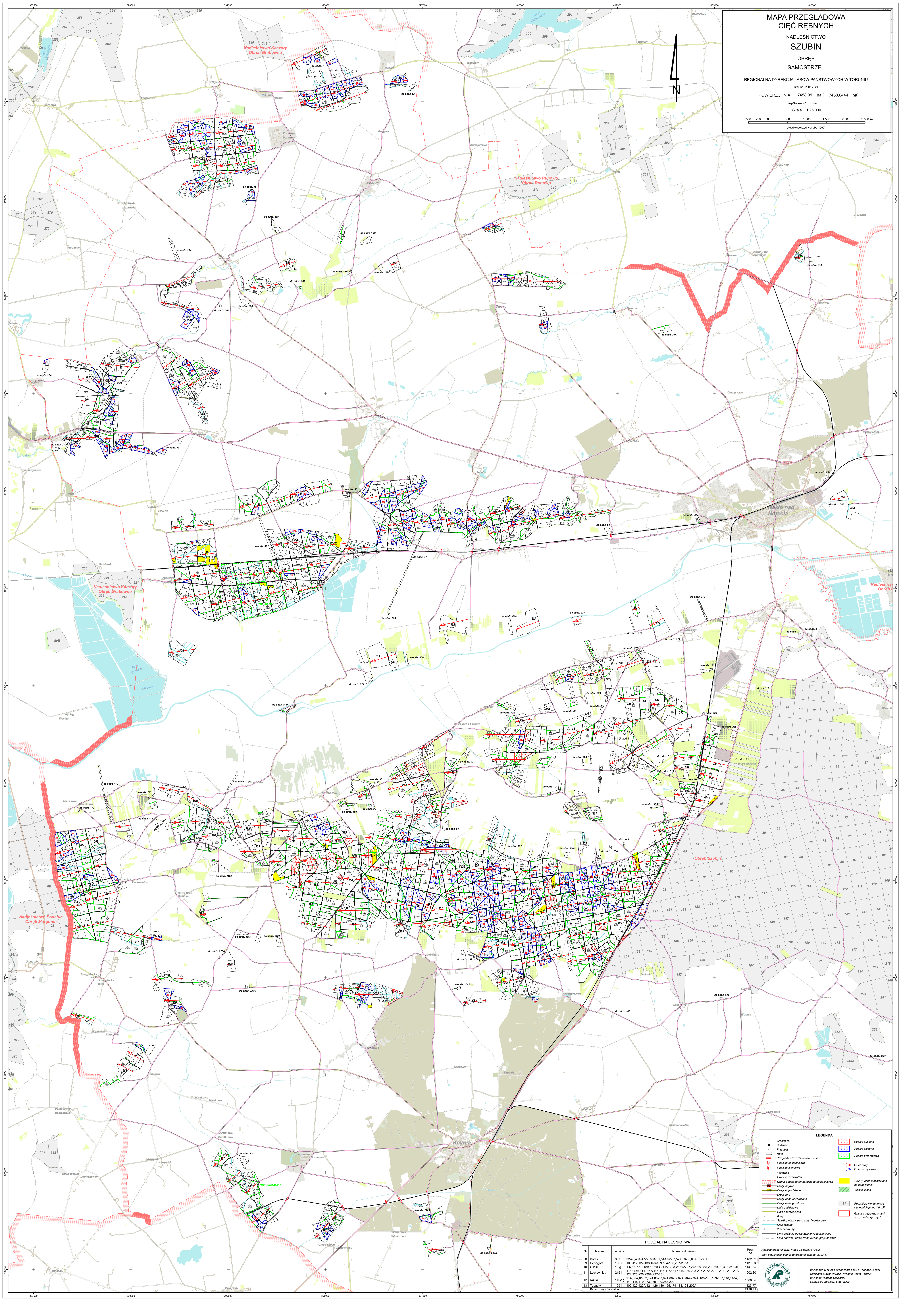

PODZIAŁ NA LEŚNICTWA

Nr	Nazwa	Siedziba	Numer oddziałów	Pow. ha
08	Borek	35 f	32-46,46A,47-50,50A,51,51A,52-57,57A,58-60,60A,61-80A	1482,62
09	Dębogóra	186 i	108-112,127-138,156-169,184-188,207-207A	1126,53
10	Glinki	13 g	1-6,6A,7-18-18B,19-20B,21-22B,23-26,26A,27,27A,28,28A,28B,29-30,30A,31-31D	1130,84
11	Laskownica	215 i	113,113A,114,114A,115-116,116A,117-119,139,208-217,217A,220-220B,221,221A, 222,225-226,226A,227-231	1002,80
12	Nakło	140A g	21A,58A,81-82,82A,83-87,87A,88-89,89A,90-99,99A,100-101,103-107,140,140A, 141-145,170-173,189-190,272-290	1588,35
13	Tupadły	199 l	102,120,120A,121-126,146-155,174-183,191-206A	1127,77
	Razem obręb Samostrzel			**7458,91**