



Neanderthal bone flute



Found in 1994 in northwest Slovenia

Possibly the earliest musical instrument in the world

Artistic expression of Neanderthals





Research at ZRC SAZU, Ljubljana

Mimi Urbanc
mimi.urbanc@zrc-sazu.si

ZRC SAZU

Research Centre
of the Slovenian Academy of Sciences and Arts

Institutes



Anton Melik Geographical Institute



Centre for interdisciplinary research

slovar -ja m (á) 1. knjiga, v kateri so besede razvrščene po abecedi in pojasnjene; slovar ima sto tisoč besed; izdati, sestavljati slovar; prevajati s slovarji; obsežen slovar / na koncu knjige je slovar seznam s tako razvrščenimi in pojasnjenimi besedami / enotezični, enozvezkovni, narečni.

Fran Ramovš Institute of the Slovenian Language



France Stele Institute of Art History



Institute of Anthropological and Spatial Studies



Institute of Archaeology



Institute of Cultural History

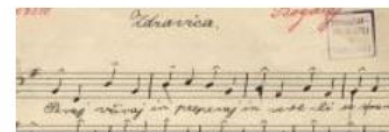

Institute of Ethnomusicology



Institute of Musicology



Institute of Philosophy



Institute of Slovenian Ethnology

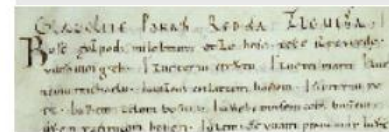

Institute of Slovenian Literature and Literary Studies

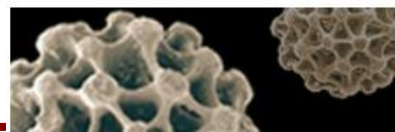

Ivan Rakovec Institute of Palaeontology



Jovan Hadži Institute of Biology



Karst Research Institute

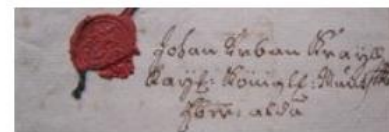

Milko Kos Historical Institute

The real-life Indiana Jones on the hunt for lost ancient Mayan cities in Mexico

Slovenian archaeologist Ivan Šprajc is behind discovery of three significant ruins in the remote jungles of the Yucatán peninsula





[Splošni](#)

[Etimološki](#)

[Zgodovinski](#)

[Terminološki](#)

[Narečni](#)

[Svetovanje](#)

[Zbirke](#)



Slovar slovenskega knjižnega jezika²



eSSKJ – Slovar slovenskega knjižnega jezika



Sinonimni slovar slovenskega jezika



Slovenski pravopis



ePravopis – Slovenski pravopis



Sprotni slovar slovenskega jezika



Slovar slovenskih frazemov

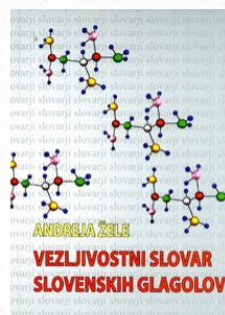

Vezljivostni slovar slovenskih glagolov

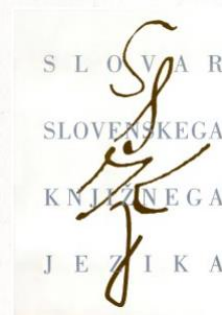

Slovar slovenskega knjižnega jezika



Slovar novejšega besedja

Take-home message

Inter/multidisciplinarity;
Balance between
challenge-driven and
curiosity-driven research;
Combining local, national
and global perspective.

Imagination, courage,
enthusiasm, confidence,
creativity, objectivity,
responsibility

Wide cooperation within and beyond
scientific community

help expand knowledge, achieve excellence
and have a meaningful societal impact

sapiens qui prospicit

