

III. VALSE

Georges Auric

Assez vif et léger

mf

f

mf

tres léger

p cresc. peu à peu

f

mf

bien soutenu

p

mf

p

dimin. peu à peu

pp

f

mf

ROMANCE SANS PAROLES

Benjamin
Godard

N° 12

Moderato. (♩ = 88)

Legato sempre.

pp

Ped.

A tempo.

1 3 2 1 2 1 2 3 1 2 5 4 3 2 4 1

mf

ped. * *ped.* * *ped.* * *ped.* *

ped. * *ped.* * *ped.* * *ped.* *

ped. * *ped.* * *ped.* *

f

ped. * *ped.* * *ped.* *

p

ped. *

4

f *p* *subtlo*

Red * Red * Red * Red * Red * Red * Red *

Red * Red * Red * Red *

f *Fine.*

Red * Red * Red * Red *

bien rythme?

f

Red * Red * Red * Red *

p *f*

Red * Red * Red * Red *

p *mf*

Red * Red * Red *

LES SATURNALES.

POLKA

Hommage à Madame LETOULA.

PAUL WACHS.

Mouvt de Polka animato

INTRODUCTION

ff

Ped *

Tempo giusto

mf

ten

Ped *

f

ten

Ped *

Promenada osiołka

Promenade à Ane

Paul Wachs

Allegretto

p leggiero

p

cresc.

f

mf

p

p

Ped. * Ped. * Ped. * Ped. * Ped. * Ped. * Ped. * Ped. * Ped. * Ped. *

41 *Sua* *Sua*

Ped. * Ped. *

45 *cresc.* *f*

Ped. * Ped. * Ped. *

49 *mf*

Ped. * Ped. * Ped. * Ped. *

57

Ped. * Ped. * Ped. * Ped. * Ped. * Ped. *

63 *mf*

Ped. * Ped. * Tempo primo *P legg.* *Sua* *Sua*

70 *P legg.* *Sua* *Sua*

Ped. * Ped. * Ped. * Ped. * *Sua*

77

Ped. * Ped. * Ped. *

83

8va

1 2 5

cresc. f

Ped. * Ped. * Ped. *

89

mf p

Ped. * Ped. * Ped. * Ped. *

98

8va

2 4 p

Ped. * Ped. *

106 (8) 1

8va

5 4 4 3 2 1

Ped. * Ped. * Ped. *

113

8va

8va

1 2 5 cresc.

Ped. * Ped. * Ped. * Ped. *

119

f f

Ped. * Ped. * Ped. * Ped. *

DANSE LENTE

César Franck

Quasi lento (♩ = 63)

PIANO

dolce

rinf.

dim.

p

rall.

molto espress.

a tempo

dolcissimo

rinf.

dimin.

p

poco più f

f dim. p

molto cantabile molto ritard. pp

a tempo più f

dim. p trista

Poco più lento molto ritard. mente p pp

II. Le Petit âne Blanc

Jacques
Ibert

Avec une tranquille bonne humeur *p Lointain*

Très léger *pp*

pp

Soutenu

Un peu cédé

mf

Tea * Tea * Tea * Tea * Tea *

Soudain très gai

sf

Tea * Tea *

sf *sf* *sf*

Tea *

p

Tea *

sf *sf* *sf*

Tea *

En exagérant un peu les accents

(2/4)

f *mf* *p*

*Tea ** *Tea * Tea **

Un peu ralenti

Diminuez *long* *pp*

*Tea * Tea ** *Tea * Tea ** *Tea*

(Avec la même humeur paisible du début)

Très léger *ppp*

ppp

To my dear friend Gibson
NOVELETTE
IN E MINOR
III

Sur un thème de Manuel de Falla

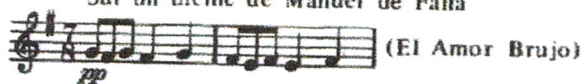

Andantino tranquillo ♩=120

FRANCIS POULENC

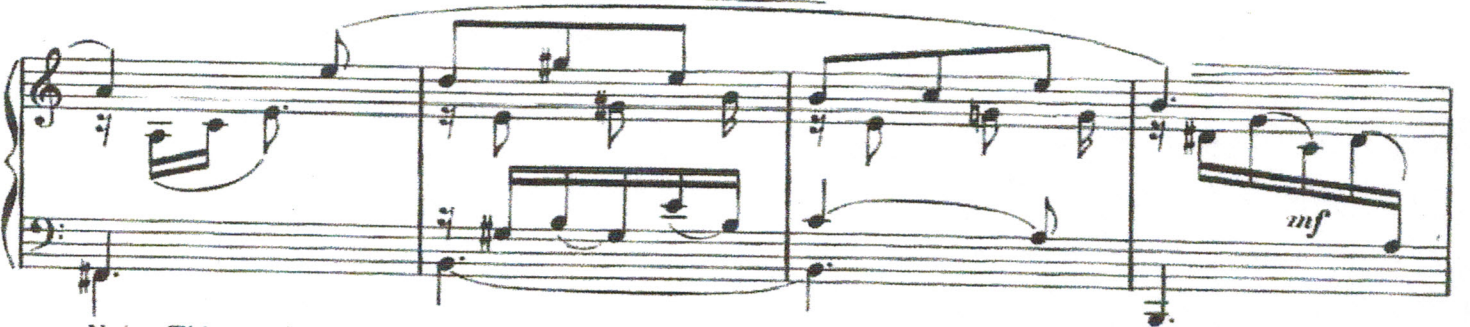
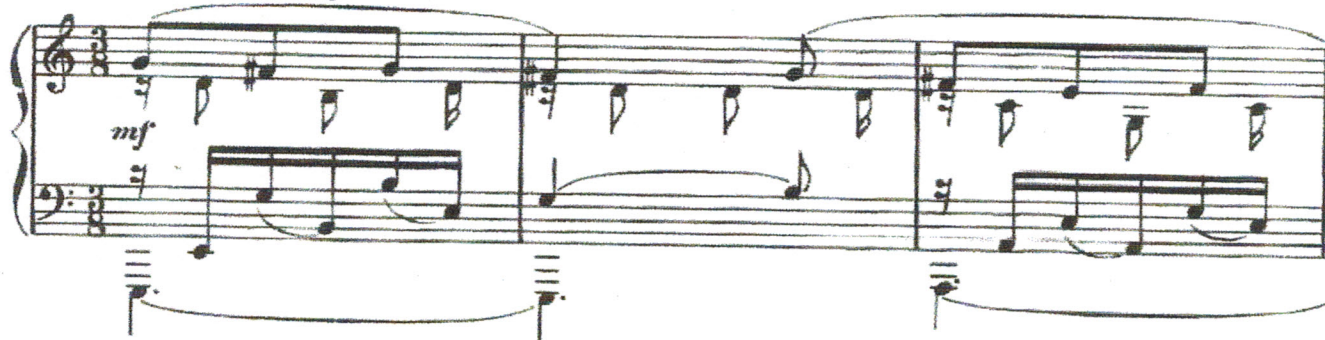

Note: This work was specially written for the Chester Centenary Album, published in 1960

© Copyright for all Countries 1960

J & W Chester/Edition Wilhelm Hansen London Ltd.

p

mf

pp

pp

pp surtout sans ralentir

2^o Red.

pp

mf cēder

ppp long

m.g.
