

Environmental Management Plan
 Contract for Works 1B.3/2 Stage II - The construction of docking-mooring infrastructure on Lower Odra River and on boundary sections of Odra River as well as new aids to navigation

Appendix 7g: Local Development Plan - Biała Góra

Note: This figure is only indicative and does not replace the task's design documentation

LEGEND

- AXIS OF DES. DOLPHIN AREA
- P01.09 1+85 - AXIS OF DES. DOLPHINS
- DESIGNED DOLPHINS
- DES. FOOTBRIDGE
- DES. FOOTBRIDGE EXIT

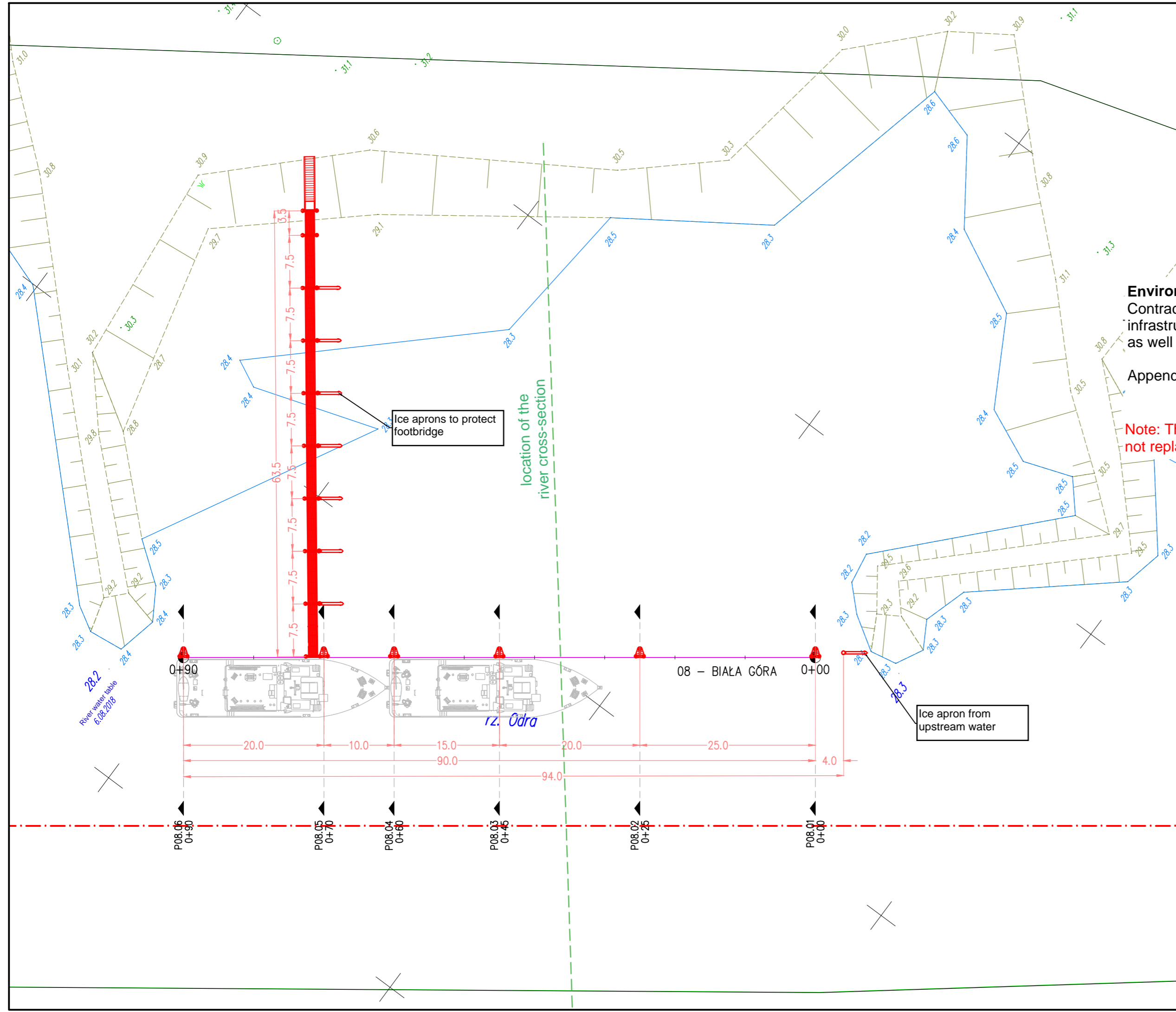

Design firm SWECO		Sweco Consulting Sp.z o.o. 60-829 Poznań, ul. Roosevelta 22; Tel. +48 61 864 93 00; Fax. +48 61 864 93 01		Sweco Consulting Sp.z o.o. Office in Szczecin 71-641 Szczecin, ul. Łyskowskiego 16; Tel. 605 071 242	
Employer: State Water Holding Polish Waters ul. Grzybowska 80/82 00-844 Warszawa		Construction project: Flood Protection Project in the Oder and the Vistula Catchment Areas Contract 5.4: Design and construction supervision over the works, Project Management, Technical Assistance and Training, support and strengthening of PIU's capacity for RZGW in Szczecin			
Nr projektu: 353688		1B.3/2 Stage II - The construction of docking-mooring infrastructure on Lower Odra River and on boundary sections of Odra River as well as new aids to navigation			
Type of document: Concept plan Trade: Hydro engineering		Figure title: PLAN OF WATER STRUCTURES LOCATION: 08 - BIAŁA GÓRA		Fig. No.: 2.8	
Date: 11.2019		Scale: 1:500			
Function:	Title, full name	Licence No., speciality	Signature		
Prepared by:	Damian Zgrabczyński (M.Sc. Eng.)	WKPi/0225/ZOOK/07			
Prepared by:	Łukasz Mikowski (M.Sc. Eng.)	WKPi/0116/POOH/16			