

Tuba

# Concerto - tarantella

*inspired Jakub Urbanczyk*

Adam Wesolowski

(October 2023)

**Allegro con furore** ♩. = 106 - 112

Measure 1: **3** (triplet), **pp** (pianissimo), **ff** (fortissimo).

Measure 9: **1** (first ending), **2** (second ending), **pp** (pianissimo), **ff** (fortissimo).

Measure 17: **2** (second ending), **f** (forte), **3** (triplet), **5/4** (time signature change), **10/8** (time signature change).

Measure 20: **3** (triplet), **3** (triplet), **3** (triplet), **3** (triplet), **3/4** (time signature change), **10/8** (time signature change).

Measure 23: **3** (triplet), **3** (triplet), **3** (triplet), **3** (triplet), **5/4** (time signature change), **10/8** (time signature change).

Measure 26: **3** (third ending), **3** (triplet), **3** (triplet), **3** (triplet), **3** (triplet), **3/4** (time signature change), **10/8** (time signature change).

Measure 29: **4** (fourth ending), **5/4** (time signature change), **10/8** (time signature change).

Measure 32: **5** (fifth ending), **3/4** (time signature change), **10/8** (time signature change).

The score concludes with a **V.S.** (Viva) marking.

35 **6**

*ff*

37

40 **7**

2

46 **8**

*f*

49

52 **9**

*ff*

57 **10**

62 **11**

66

69 **12**

2

*p*

75 13 2 2 14 ossia: con sord.

80

82

85 15

89 16

92

94 17

97

101 18 2 2

109 **19** senza sord.

112

ossia:

115

**20**

118

121

**21**

ossia:

124

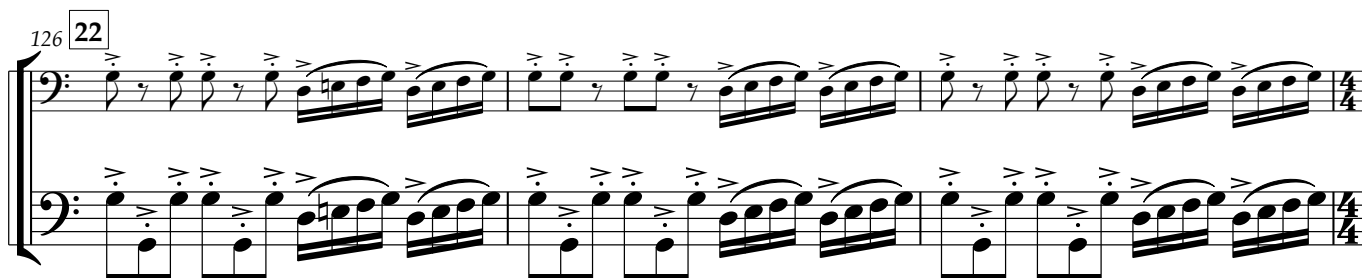

126

**22**

129 **23** Adagio spirituale ♩ = 66 **7**

138 **24** *p cantabile*

143 *pp* >

149 **25** **4** **26** *mp* **3**

157 **3** **3**

164 **27** **12** *pp* *pppp*

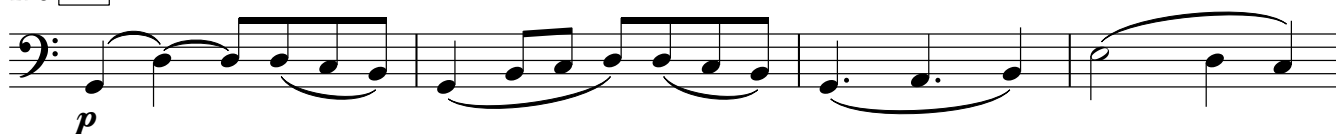
178 **28**

182

186 **29**

190

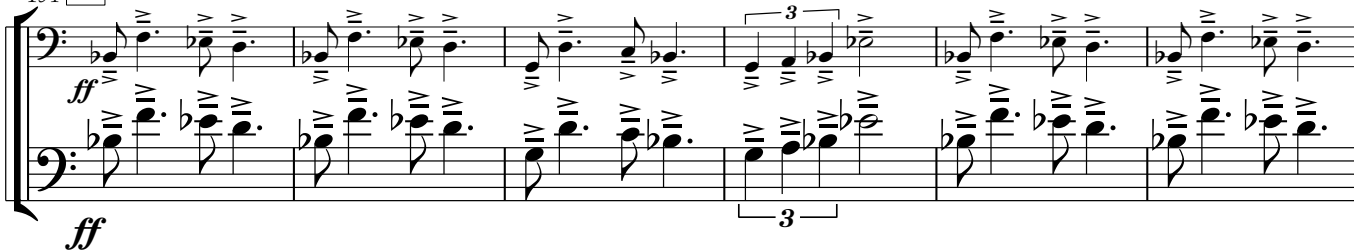
194 **30**

200

**31**

205

**32**

ossia:

4

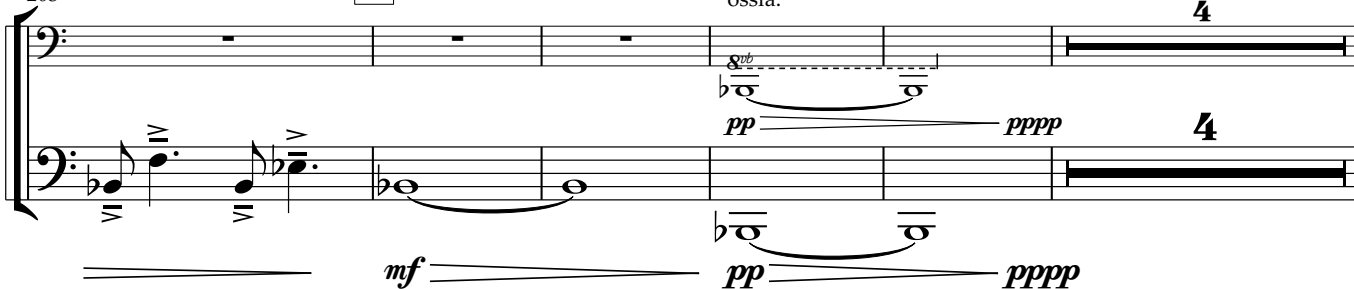

246 **39**

249

251 **40**

254 **41**

261 **42**

265

*fff*

269

272

275

43

280

44

285

45

288

291

46

298 **47**

*f* *cresc.*

302

*fff*

305

**48** ossia: VIDE

308

ossia: VIDE

311 **49**

315

319

324

328 *ossia:*

3

3

3

3

4/4

331

Two bass staves in 4/4 time. The top staff contains measures 331-334. Measure 331 has a whole note chord (F2, A1, C2, E2). Measure 332 has a half note chord (F2, A1, C2, E2) and a half note chord (F2, A1, C2, E2). Measure 333 has a half note chord (F2, A1, C2, E2) and a half note chord (F2, A1, C2, E2). Measure 334 has a half note chord (F2, A1, C2, E2) and a half note chord (F2, A1, C2, E2). The bottom staff contains measures 331-334. Measure 331 has a whole note chord (F2, A1, C2, E2). Measure 332 has a half note chord (F2, A1, C2, E2) and a half note chord (F2, A1, C2, E2). Measure 333 has a half note chord (F2, A1, C2, E2) and a half note chord (F2, A1, C2, E2). Measure 334 has a half note chord (F2, A1, C2, E2) and a half note chord (F2, A1, C2, E2). The staves are connected by a brace on the left. The bottom staff has a double bar line at the end of measure 334.