

Katharsis

For Pedal Harp
(2024)

Katarzyna Anders

Legenda

— Flautolet Standardowy
(brzmiały o oktawę wyżej)

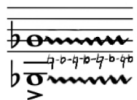

— Tryl pedałowyy - wielokrotny ruch
nogi na notacji pedałowyy zapisanej pod nutami

— Klaster - uderzenie dłonią o struny
w danym rejestrze

— Pres de la Table - gra blisko
pudła rezonansowego

— Glissando Pedałowe - po
uderzeniu w strunę zmieniamy pozycję pedału
zapisana powyżej

— Efekt Perkusyjny -
stuknięcie otwartą dłonią / dłońmi o pudło
rezonansowe

— Efekt Xylo - lewa ręka tłumimy
struny przy pudle rezonansowym, a
prawa ręka wydobywamy dźwięk w
naturalny sposób

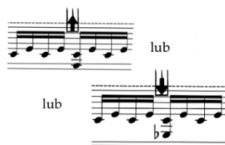

— Glissando Xylo - efekt
ten polega na skracaniu odległości strun
mocno trzymając palce w wyznaczonym
miejscu. Ruch zdefiniowany jest strzałką
w dół lub w górę

— Vibrato Kluczykowe -
polega na ruchu metalowego klucza do
strojenia między dwoma danymi strunami,
lekką na nie naciskając i odbijając się od nich
nawzajem w miarę szybkim tempie. Gruba
kreska na pięciolinii wyznacza wysokość
efektu na strunach.

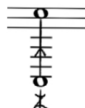

— Thunder Effect - głośne
glissando na strunach basowych, którego jest
uderzenie strun o siebie nawzajem

— Bartok Pizzicato - uderzamy
palcem w dolną część struny, a zsuwając go w
taki sposób, aby palec stuknął w pudło
rezonansowe

≈ 5'15

Katharsis

For Pedal Harp

Katarzyna Anders
(2024)

p *mp*

6 *p* *mf*

11 *mp* *mf*

16 *pp* *pp* *Ab-A4* *p.d.lt*

19 *p.d.lt*

21

23

25

27

29

31

33 $\text{♩} = 70$

p *p₀*

35 sons xylo

p

37

p

39

mp

41

42

44

46

48

50

53 ♩ = 80

54

55

56

57

58

59

60

61

ff 3

62

3

63

3

64

fff

65

3 3 6

66

3 3 6 6

67

68

71

75

79

84

8

88

92
