



Wojewódzki Inspektorat Ochrony Środowiska w Katowicach
Pracownia Analiz Manualnych, Instrumentalnych, Hydrobiologicznych
oraz Pomiarów Terenowych i Pobierania Próbek



Adres:
 Delegatura WIOŚ w Częstochowie
 ul. Rząsawska 24/28
 42-200 Częstochowa

tel.: (34) 369-41-20
fax.: (34) 360-42-80
e-mail: czestochowa@katowice.pios.gov.pl

SPRAWOZDANIE Z BADAŃ NR 427/2013

Porozumienie Nr: 1/2012

Klient: **Wydział Monitoringu Środowiska WIOŚ w Katowicach**

Pomiary monitoringowe poziomów pól elektromagnetycznych
w przedziale częstotliwości
100 kHz – 3 GHz
(składowej elektrycznej E)
w środowisku,
wykonane dnia 21 czerwca 2012 r.
na terenie zabudowy mieszkaniowej dzielnicy Repty,
w
TARNOWSKICH GÓRACH,
województwo śląskie.

Wyniki badań dotyczą tylko badanego obiektu.

Sprawozdanie z badań nie może być powielone inaczej niż w całości bez pisemnej zgody Kierownika Laboratorium.

Laboratorium jest akredytowane przez Polskie Centrum Akredytacji i posiada certyfikat nr AB 480.

Wykonujący badania:

1. Ireneusz Picz – Specjalista	2. Tomasz Glice – Specjalista
Osoba autoryzująca sprawozdanie:	<i>Pieczęć i podpis</i>
Zatwierdził:	<i>Pieczęć i podpis</i>

Częstochowa, 18.04.2013

1. PODSTAWA BADAŃ

Podstawę realizacji przedmiotowych badań monitoringowych poziomów pól elektromagnetycznych w przedziale częstotliwości 100 kHz – 3 GHz w środowisku stanowi Rozporządzenie Ministra Środowiska z dnia 12 listopada 2007 r. w sprawie zakresu i sposobu prowadzenia okresowych badań poziomów pól elektromagnetycznych w środowisku (Dz. U. Nr 221, Poz. 1645) oraz Umowa nr 01/2012 Wydziału Monitoringu Środowiska WIOŚ w Katowicach z Laboratorium WIOŚ w Katowicach /Pracownią Analiz w Częstochowie, 42-200 Częstochowa, ul. Rząsawska 24/28, w przedmiocie realizacji ww. badań.

2. CEL BADAŃ

Celem badań jest określenie poziomów pól elektromagnetycznych w przedziale częstotliwości 100 kHz – 3 GHz (składowej *elektrycznej* E) w środowisku, w miejscach dostępnych dla ludności, na terenie obszaru zabudowy mieszkaniowej w mieście Tarnowskie Góry, w rozumieniu wytycznych Rozporządzenia Ministra Środowiska z dnia 12 listopada 2007 r. (Dz. U. Nr 221, Poz. 1645), w ramach programu Państwowego Monitoringu Środowiska, 2012 rok.

3. TEREN BADAŃ

Punkt pomiarowy P-2 poziomów pól elektromagnetycznych w środowisku zlokalizowano w granicach administracyjnych miasta Tarnowskie Góry, w północnej części dzielnicy Repty Śląskie, na terenie niezabudowanej działki przy ul. Kamiennej. Zgodnie z obowiązującym Rozporządzeniem, wysokość posadowienia sondy pomiarowej wyniosła h: 2 m n.p.t. W najbliższym sąsiedztwie punktu pomiarowego P-2, zagospodarowanie terenu stanowi luźna zabudowa mieszkaniowa, jednorodzinna, dwukondygnacyjna. Najbliższy położony względem punktu pomiarowego obiekt budowlany – budynek mieszkalny jednorodzinny przy ul. Kamiennej, oddalony o około 20 m znajduje się w kierunku wschodnim. Dalej w kierunku północnym w odległości około 180 metrów przebiega zwarta linia zabudowy jednorodzinnej. Teren, na którym prowadzono pomiar, jest nie ogrodzony.

W promieniu $d \leq 300$ m od punktu pomiarowego zlokalizowane są 2 instalacje radiokomunikacyjne – stacje bazowe telefonii komórkowej, zainstalowane na wolnostojącym maszcie kratownicowym.

Klasyfikacja rodzaju terenu wg wytycznych przedmiotowego Rozporządzenia:

Dzielnica (osiedle) miasta o liczbie mieszkańców powyżej 50 tys.

Nomenklatura jednostki terytorialnej (NTS):

Tarnowskie Góry 5.2.24.45.13.04.1

Współrzędne geogr. (GPS) punktu pomiarowego poziomów pól elektromagnetycznych w środowisku:

N 50°25'12.3"

E 18°49'36.1";

Wysokość lokalizacji punktu pomiarowego:

h: 2,0 [m] n.p.t.;

Odległości punktu pomiarowego od elewacji najbliższych obiektów mieszkalnych zabudowy mieszkaniowej - jednorodzinnej, zlokalizowanej w pobliżu przekroju pomiarowego poziomów pól w środowisku:

$l = 20 [m]$ - od elewacji budynku mieszkalnego jednorodzinnego przy ul. Kamiennej

Lokalizacja punktu pomiarowego – niezabudowana działka po południowej stronie ul. Kamiennej.

4. METODYKA BADAŃ

Procedura badawcza Nr PB – T/22 Laboratorium WIOŚ w Częstochowie z dnia 05.08.2010 r. w świetle wymagań Rozporządzenia Ministra Środowiska z dnia 12 listopada 2007 r. w sprawie zakresu i sposobu prowadzenia okresowych badań poziomów pól elektromagnetycznych w środowisku (Dz. U. Nr 221, Poz. 1645).

5. WYPOSAŻENIE POMIAROWE

Pomiarów poziomów pól elektromagnetycznych częstotliwości 100 kHz - 3 GHz (składowej elektrycznej) w środowisku dokonano przy użyciu szerokopasmowego miernika natężenia pola elektromagnetycznego Narda Broadband Field Meter NBM-550, prod. Narda Safety Test Solutions GmbH, Niemcy;

Pomiarów warunków meteorologicznych dokonano przy pomocy automatycznej stacji meteorologicznej MAWS – 201C, Vaisala, Finlandia;

Szczegółowe dane identyfikacyjne przyrządów przedstawiono w tabeli 1

Tabela 1

Pomiary poziomów pól elektromagnetycznych częstotliwości 100 kHz – 3 GHz (składowej elektrycznej) w środowisku		Pomiary warunków meteorologicznych w środowisku	
Przyrząd pomiarowy	Typ: Broadband Field Meter NBM-550 P/N: 2401/01 S/N: B-0507 Producent: Narda Safety Test Solutions GmbH, Niemcy;	Przyrząd pomiarowy	Typ: MAWS – 201C S. no.: G131055 Producent: Vaisala, Finlandia
Sonda pomiarowa	Typ: EF0391, E-Field P/N: 2402/01 S/N: A-0636 Producent: j.w. Zakres: 100 kHz – 3 GHz Charakterystyka częstotliwościowa czułości: +/- 1 dB (1MHz – 1 GHz) +/- 1,25dB (1GHz – 2,45 GHz)		
Data i czasokres pomiarów	21-09-2012 r.	Wyniki pomiarów:	
	10:47:25–12:47:25	T [°C]	13,1 – 14,2
		RH [%]	45,8 – 52,7

Częstotliwość próbkowania	f: 10 sec.	UWAGI: Pogodnie; Brak opadów atmosferycznych
---------------------------	------------	--

Gdzie:

- T – temperatura powietrza w [°C];
RH – wilgotność względna powietrza w [%].

Zastosowany przyrząd pomiarowy poziomów pól oraz sonda pomiarowa poziomów pól posiadają stosowne *świadczenia wzorcowania*, tj.:

- Narda Broadband Field Meter NBM-550, P/N 2401/01, S/N B-0507:
 - *Calibration Certificate No. NBM-550-B-0507-101210-215*,
Narda STS GmbH, D-72793 Pfullingen, Germany, 2010-12-10;
- Probe EF0391, *E-Field*, P/N 2402/01, S/N A-0636:
 - *Calibration Certificate No. 240201-A0636-101213-04204*,
Narda STS GmbH, D-72793 Pfullingen, Germany, 2010-12-13;
- Automatyczna stacja meteorologiczna MAWS – 201C, Vaisala, Finlandia, s. no. G131055:
 - *Calibration Certificate G131055 z dnia 07.04.2011, VAISALA Oyj, Finlandia.*

Zastosowana sonda pomiarowa poziomów pól posiada sferyczną charakterystykę kierunkową, a w trakcie realizacji badań znajdowała się na wysokości 2 [m] n.p.t., na dielektrycznym statywie, w odległości $d > 100$ [m] od rzutu anten instalacji radiokomunikacyjnych na powierzchnię terenu, zgodnie z wymaganiami przedmiotowego Rozporządzenia.

6. INFORMACJE NA TEMAT INSTALACJI

RADIODOKUMUNIKACYJNYCH, RADIOŁOKACYJNYCH, RADIONAWIGACYJNYCH REJONU BADAŃ PÓL ELEKTROMAGNETYCZNYCH ^{*)}

(* - w rozumieniu wymagań przedmiotowego Rozporządzenia)

W odległości około 227 m od punktu pomiarowego P-2, w kierunku wschodnim przy ul. Gliwickiej, na wolnostojącym maszcie zainstalowano anteny nadawczo - odbiorcze 2 stacji bazowych telefonii komórkowej, administrowanych przez PTK „Centertel” Sp. z o.o. oraz „Polkomtel” S.A.

W tabeli 2, 3 przedstawiono wyspecyfikowane parametry w/w instalacji radiokomunikacyjnych, zebrane na podstawie materiałów uzyskanych od operatora sieci.

Tabela 2

Zarządzający instalacją: PTK „CENTERTEL” Sp. z o.o. ul. Skierniewicka 10a, 01-230 Warszawa					
Nazwa instalacji wg nomenklatury użytkownika: Oznaczenie stacji bazowej: 2379 NOWE REPTY					
Lokalizacja: Wolnostojący maszt przy ul. Gliwickiej, dz.559/72					
Lp.	Azymut [°]	Typ anteny	Pasmo (system) pracy [MHz]	Wysokość zawieszenia H [m] n.p.t.	EIRP _{max} [W]
1.	30	Antena sektorowa 739854	900 (GSM)	39,0	1072
2.	30	Antena sektorowa 739854	900 (GSM)	39,0	1072
3.	150	Antena sektorowa 739854	900 (GSM)	39,0	1072
4.	150	Antena sektorowa 739854	900 (GSM)	39,0	1072
5.	270	Antena sektorowa 739854	900 (GSM)	39,0	1072
6.	270	Antena sektorowa 739854	900 (GSM)	39,0	1072
7.	30	Antena sektorowa BSA001	1800 (DCS)	39,0	3281
8.	150	Antena sektorowa BSA001	1800 (DCS)	36,0	3281
9.	270	Antena sektorowa BSA001	1800 (DCS)	36,0	3281
10.	30	Antena sektorowa BSA003	2100 (UMTS)	39,0	1416
11.	150	Antena sektorowa BSA003	2100 (UMTS)	36,0	1416
12.	270	Antena sektorowa BSA003	2100 (UMTS)	36,0	1416
EIRP _{max} , łącznie ze wszystkich anten przedmiotowej instalacji: 20 523 [W].					

Tabela 3

<u>Zarządzający instalacją:</u> Polkomtel S.A. ul. Postępu 3, 02-676 Warszawa,					
<u>Nazwa instalacji wg nomenklatury użytkownika:</u> Oznaczenie stacji bazowej: BT 24483					
<u>Lokalizacja:</u> Wolnostojący maszt przy ul. Gliwickiej, dz. 559/72					
Lp.	Azymut [^o]	Typ anteny	Pasmo (system) pracy [MHz]	Wysokość zawieszenia H [m] n.p.t.	EIRP_{max} [W]
1.	30	Antena sektorowa	900 (GSM)	31,0	1125,20
2.	150	Antena sektorowa	900 (GSM)	31,0	851,83
3.	250	Antena sektorowa	900 (GSM)	31,0	843,90
EIRP _{max} , łącznie ze wszystkich anten przedmiotowej instalacji: 2 820,93 [W] .					

Objaśnienia:

EIRP_{max} – wartości max mocy promieniowania równoważnej izotropowo, [W].

7. WYNIKI BADAŃ

Wyniki pomiarów poziomów pól elektromagnetycznych częstotliwości 100 kHz – 3 GHz (składowej *elektrycznej E*) w środowisku

Tabela 4

Lp.	Punkt pomiarowy poziomów pól elektromagnetycznych w środowisku	Natężenie pola elektrycznego E **) [V/m]	Niepewność pomiaru U _{E 0,95} [dB]
1.	P-2 ul. Kamienna Dzielnica – Repty Śląskie Miasto – Tarnowskie Góry	0,54	2,5

Objaśnienia:

E **) [V/m] - średnia wartość arytmetyczna wartości skutecznych natężeń pól elektrycznych promieniowania elektromagnetycznego w zakresie częstotliwości 100 kHz – 3 GHz, w danym punkcie obserwacji, w środowisku.

8. ZAŁĄCZNIKI

1. *Raport pomiarowy*

- w postaci elektronicznej, zarchiwizowany w siedzibie Laboratorium WIOŚ w Katowicach;

2. *Fotografie rejonu badań, szt. 4.;*

3. *Szkic sytuacyjny rejonu badań.*

KONIEC SPRAWOZDANIA

Załącznik nr 1 do Sprawozdania z badań nr 427/2013

Instrument / Site

Meter	Probe	
Model: NBM-550 S/N: B-0507	Model: EF0391 S/N: A-0636	
Calibration Due Date 10.12.2012	Calibration Due Date 13.12.2012	

Site	Coordinates
P-2, ul. Kamienna Miasto - Tarnowskie Góry Powiat - tarnogórski Województwo - śląskie	Latitude: 50°25'12.3" N Longitude: 18°49'36.1" E

Comment
Pomiary poziomów pól elektromagnetycznych 100 kHz - 3 GHz (składowej elektrycznej E) w środowisku; 21.09.2012 r., Tarnowskie Góry, woj. śląskie; Ryc. Wykres zależności zmian natężenia składowej elektrycznej pola w funkcji czasu, marker - wartość średnia max elementarna interwału dT: 10 sec, w przedziale czasokresu obserwacji T: 2.00 h, w środowisku, Program Państwowego Monitoringu Środowiska 2012 rok

Measured Values

Zoomed

Timer: Start Time 10:47:25, Period 2h 0' 0", Interval 1s

Index	Date/Time	Zero	Max (E-Field)	Avg (E-Field)	Min (E-Field)
1	21.09.2012 10:47:26		0.4699 V/m	0.4595 V/m	0.4502 V/m
2	21.09.2012 10:47:27		0.5120 V/m	0.4831 V/m	0.4653 V/m
3	21.09.2012 10:47:28		0.4989 V/m	0.4827 V/m	0.4734 V/m
4	21.09.2012 10:47:29		0.4838 V/m	0.4757 V/m	0.4670 V/m
5	21.09.2012 10:47:30		0.4994 V/m	0.4876 V/m	0.4757 V/m
6	21.09.2012 10:47:31		0.4854 V/m	0.4666 V/m	0.4496 V/m
7	21.09.2012 10:47:32		0.4687 V/m	0.4585 V/m	0.4514 V/m
8	21.09.2012 10:47:33		0.4843 V/m	0.4669 V/m	0.4532 V/m
9	21.09.2012 10:47:34		0.4826 V/m	0.4690 V/m	0.4587 V/m
10	21.09.2012 10:47:35		0.4849 V/m	0.4764 V/m	0.4717 V/m
11	21.09.2012 10:47:36		0.4939 V/m	0.4812 V/m	0.4605 V/m
12	21.09.2012 10:47:37		0.4826 V/m	0.4735 V/m	0.4658 V/m
13	21.09.2012 10:47:38		0.4803 V/m	0.4667 V/m	0.4544 V/m
14	21.09.2012 10:47:39		0.4740 V/m	0.4561 V/m	0.4409 V/m
15	21.09.2012 10:47:40		0.4751 V/m	0.4682 V/m	0.4623 V/m
16	21.09.2012 10:47:41		0.4820 V/m	0.4717 V/m	0.4599 V/m
17	21.09.2012 10:47:42		0.4994 V/m	0.4779 V/m	0.4658 V/m
18	21.09.2012 10:47:43		0.4705 V/m	0.4673 V/m	0.4652 V/m
19	21.09.2012 10:47:44		0.4860 V/m	0.4751 V/m	0.4611 V/m
20	21.09.2012 10:47:45		0.4983 V/m	0.4880 V/m	0.4792 V/m
21	21.09.2012 10:47:46		0.5135 V/m	0.5045 V/m	0.4955 V/m
22	21.09.2012 10:47:47		0.5183 V/m	0.4985 V/m	0.4849 V/m
23	21.09.2012 10:47:48		0.4977 V/m	0.4850 V/m	0.4740 V/m
24	21.09.2012 10:47:49		0.4860 V/m	0.4726 V/m	0.4569 V/m
25	21.09.2012 10:47:50		0.4832 V/m	0.4657 V/m	0.4550 V/m
26	21.09.2012 10:47:51		0.4803 V/m	0.4665 V/m	0.4544 V/m
27	21.09.2012 10:47:52		0.5032 V/m	0.4842 V/m	0.4722 V/m
28	21.09.2012 10:47:53		0.4939 V/m	0.4711 V/m	0.4581 V/m
29	21.09.2012 10:47:54		0.4860 V/m	0.4809 V/m	0.4757 V/m
30	21.09.2012 10:47:55		0.4809 V/m	0.4704 V/m	0.4634 V/m
31	21.09.2012 10:47:56		0.4994 V/m	0.4659 V/m	0.4416 V/m
32	21.09.2012 10:47:57		0.4514 V/m	0.4455 V/m	0.4410 V/m
33	21.09.2012 10:47:58		0.4640 V/m	0.4553 V/m	0.4416 V/m
34	21.09.2012 10:47:59		0.4883 V/m	0.4693 V/m	0.4551 V/m
35	21.09.2012 10:48:00		0.4809 V/m	0.4765 V/m	0.4693 V/m
36	21.09.2012 10:48:01		0.4792 V/m	0.4670 V/m	0.4545 V/m
37	21.09.2012 10:48:02		0.4734 V/m	0.4687 V/m	0.4605 V/m
38	21.09.2012 10:48:03		0.4769 V/m	0.4682 V/m	0.4623 V/m
39	21.09.2012 10:48:04		0.4911 V/m	0.4832 V/m	0.4740 V/m
40	21.09.2012 10:48:05		0.4780 V/m	0.4757 V/m	0.4723 V/m
41	21.09.2012 10:48:06		0.4843 V/m	0.4743 V/m	0.4682 V/m
42	21.09.2012 10:48:07		0.4911 V/m	0.4827 V/m	0.4775 V/m
43	21.09.2012 10:48:08		0.4888 V/m	0.4830 V/m	0.4746 V/m
44	21.09.2012 10:48:09		0.4883 V/m	0.4806 V/m	0.4752 V/m
45	21.09.2012 10:48:10		0.4950 V/m	0.4876 V/m	0.4734 V/m
46	21.09.2012 10:48:11		0.4757 V/m	0.4659 V/m	0.4502 V/m
47	21.09.2012 10:48:12		0.4916 V/m	0.4838 V/m	0.4769 V/m
48	21.09.2012 10:48:13		0.4894 V/m	0.4853 V/m	0.4820 V/m

49	21.09.2012 10:48:14	0.4774 V/m	0.4704 V/m	0.4658 V/m
50	21.09.2012 10:48:15	0.4832 V/m	0.4784 V/m	0.4734 V/m
51	21.09.2012 10:48:16	0.4832 V/m	0.4726 V/m	0.4652 V/m
52	21.09.2012 10:48:17	0.5065 V/m	0.4993 V/m	0.4950 V/m
53	21.09.2012 10:48:18	0.5059 V/m	0.5022 V/m	0.4983 V/m
54	21.09.2012 10:48:19	0.5108 V/m	0.5019 V/m	0.4955 V/m
55	21.09.2012 10:48:20	0.5081 V/m	0.4968 V/m	0.4877 V/m
56	21.09.2012 10:48:21	0.4938 V/m	0.4891 V/m	0.4837 V/m
57	21.09.2012 10:48:22	0.5059 V/m	0.4886 V/m	0.4688 V/m
58	21.09.2012 10:48:23	0.4860 V/m	0.4742 V/m	0.4646 V/m
59	21.09.2012 10:48:24	0.4849 V/m	0.4785 V/m	0.4751 V/m
60	21.09.2012 10:48:25	0.4950 V/m	0.4876 V/m	0.4826 V/m
61	21.09.2012 10:48:26	0.4933 V/m	0.4880 V/m	0.4792 V/m
62	21.09.2012 10:48:27	0.4977 V/m	0.4871 V/m	0.4775 V/m
63	21.09.2012 10:48:28	0.5021 V/m	0.4904 V/m	0.4849 V/m
64	21.09.2012 10:48:29	0.4927 V/m	0.4889 V/m	0.4860 V/m
65	21.09.2012 10:48:30	0.4894 V/m	0.4833 V/m	0.4751 V/m
66	21.09.2012 10:48:31	0.4994 V/m	0.4879 V/m	0.4815 V/m
67	21.09.2012 10:48:32	0.5032 V/m	0.4985 V/m	0.4899 V/m
68	21.09.2012 10:48:33	0.4966 V/m	0.4905 V/m	0.4843 V/m
69	21.09.2012 10:48:34	0.4843 V/m	0.4785 V/m	0.4763 V/m
70	21.09.2012 10:48:35	0.4933 V/m	0.4849 V/m	0.4786 V/m
71	21.09.2012 10:48:36	0.4988 V/m	0.4880 V/m	0.4832 V/m
72	21.09.2012 10:48:37	0.4972 V/m	0.4895 V/m	0.4809 V/m
73	21.09.2012 10:48:38	0.4972 V/m	0.4921 V/m	0.4815 V/m
74	21.09.2012 10:48:39	0.5027 V/m	0.4833 V/m	0.4628 V/m
75	21.09.2012 10:48:40	0.4854 V/m	0.4826 V/m	0.4803 V/m
76	21.09.2012 10:48:41	0.4927 V/m	0.4874 V/m	0.4820 V/m
77	21.09.2012 10:48:42	0.4977 V/m	0.4911 V/m	0.4843 V/m
78	21.09.2012 10:48:43	0.4843 V/m	0.4781 V/m	0.4693 V/m
79	21.09.2012 10:48:44	0.4820 V/m	0.4787 V/m	0.4751 V/m
80	21.09.2012 10:48:45	0.4883 V/m	0.4854 V/m	0.4815 V/m
81	21.09.2012 10:48:46	0.4939 V/m	0.4815 V/m	0.4699 V/m
82	21.09.2012 10:48:47	0.4774 V/m	0.4726 V/m	0.4681 V/m
83	21.09.2012 10:48:48	0.4803 V/m	0.4765 V/m	0.4699 V/m
84	21.09.2012 10:48:49	0.4826 V/m	0.4804 V/m	0.4780 V/m
85	21.09.2012 10:48:50	0.4820 V/m	0.4732 V/m	0.4658 V/m
86	21.09.2012 10:48:51	0.4786 V/m	0.4719 V/m	0.4646 V/m
87	21.09.2012 10:48:52	0.4939 V/m	0.4857 V/m	0.4803 V/m
88	21.09.2012 10:48:53	0.4832 V/m	0.4790 V/m	0.4728 V/m
89	21.09.2012 10:48:54	0.4849 V/m	0.4812 V/m	0.4763 V/m
90	21.09.2012 10:48:55	0.4854 V/m	0.4802 V/m	0.4746 V/m
91	21.09.2012 10:48:56	0.4803 V/m	0.4776 V/m	0.4716 V/m
92	21.09.2012 10:48:57	0.4826 V/m	0.4735 V/m	0.4616 V/m
93	21.09.2012 10:48:58	0.4832 V/m	0.4789 V/m	0.4757 V/m
94	21.09.2012 10:48:59	0.4888 V/m	0.4849 V/m	0.4814 V/m
95	21.09.2012 10:49:00	0.4950 V/m	0.4896 V/m	0.4849 V/m
96	21.09.2012 10:49:01	0.4832 V/m	0.4736 V/m	0.4664 V/m
97	21.09.2012 10:49:02	0.4888 V/m	0.4833 V/m	0.4757 V/m
98	21.09.2012 10:49:03	0.4899 V/m	0.4879 V/m	0.4843 V/m
99	21.09.2012 10:49:04	0.4866 V/m	0.4843 V/m	0.4815 V/m
100	21.09.2012 10:49:05	0.4955 V/m	0.4840 V/m	0.4734 V/m
101	21.09.2012 10:49:06	0.5005 V/m	0.4917 V/m	0.4866 V/m
102	21.09.2012 10:49:07	0.4966 V/m	0.4912 V/m	0.4854 V/m
103	21.09.2012 10:49:08	0.5016 V/m	0.4975 V/m	0.4899 V/m

104	21.09.2012 10:49:09	0.4955 V/m	0.4873 V/m	0.4792 V/m
105	21.09.2012 10:49:10	0.4933 V/m	0.4871 V/m	0.4826 V/m
106	21.09.2012 10:49:11	0.4955 V/m	0.4858 V/m	0.4786 V/m
107	21.09.2012 10:49:12	0.4894 V/m	0.4854 V/m	0.4791 V/m
108	21.09.2012 10:49:13	0.4922 V/m	0.4842 V/m	0.4780 V/m
109	21.09.2012 10:49:14	0.4922 V/m	0.4884 V/m	0.4854 V/m
110	21.09.2012 10:49:15	0.4955 V/m	0.4861 V/m	0.4722 V/m
111	21.09.2012 10:49:16	0.4977 V/m	0.4916 V/m	0.4814 V/m
112	21.09.2012 10:49:17	0.4977 V/m	0.4915 V/m	0.4871 V/m
113	21.09.2012 10:49:18	0.5097 V/m	0.5013 V/m	0.4972 V/m
114	21.09.2012 10:49:19	0.4949 V/m	0.4936 V/m	0.4894 V/m
115	21.09.2012 10:49:20	0.5021 V/m	0.4997 V/m	0.4972 V/m
116	21.09.2012 10:49:21	0.5032 V/m	0.4989 V/m	0.4938 V/m
117	21.09.2012 10:49:22	0.4977 V/m	0.4908 V/m	0.4877 V/m
118	21.09.2012 10:49:23	0.4966 V/m	0.4915 V/m	0.4826 V/m
119	21.09.2012 10:49:24	0.5070 V/m	0.4944 V/m	0.4882 V/m
120	21.09.2012 10:49:25	0.5010 V/m	0.4962 V/m	0.4927 V/m
121	21.09.2012 10:49:26	0.4994 V/m	0.4958 V/m	0.4933 V/m
122	21.09.2012 10:49:27	0.5016 V/m	0.4966 V/m	0.4910 V/m
123	21.09.2012 10:49:28	0.4977 V/m	0.4935 V/m	0.4877 V/m
124	21.09.2012 10:49:29	0.4966 V/m	0.4938 V/m	0.4888 V/m
125	21.09.2012 10:49:30	0.5038 V/m	0.4951 V/m	0.4888 V/m
126	21.09.2012 10:49:31	0.5043 V/m	0.4995 V/m	0.4949 V/m
127	21.09.2012 10:49:32	0.5054 V/m	0.5008 V/m	0.4955 V/m
128	21.09.2012 10:49:33	0.4988 V/m	0.4972 V/m	0.4961 V/m
129	21.09.2012 10:49:34	0.5081 V/m	0.5029 V/m	0.4955 V/m
130	21.09.2012 10:49:35	0.5070 V/m	0.5026 V/m	0.4950 V/m
131	21.09.2012 10:49:36	0.5092 V/m	0.5033 V/m	0.4977 V/m
132	21.09.2012 10:49:37	0.5151 V/m	0.5088 V/m	0.4983 V/m
133	21.09.2012 10:49:38	0.5199 V/m	0.5163 V/m	0.5124 V/m
134	21.09.2012 10:49:39	0.5130 V/m	0.5088 V/m	0.5038 V/m
135	21.09.2012 10:49:40	0.5097 V/m	0.5050 V/m	0.4983 V/m
136	21.09.2012 10:49:41	0.5140 V/m	0.5087 V/m	0.5021 V/m
137	21.09.2012 10:49:42	0.5156 V/m	0.5118 V/m	0.5086 V/m
138	21.09.2012 10:49:43	0.5124 V/m	0.5054 V/m	0.4983 V/m
139	21.09.2012 10:49:44	0.5119 V/m	0.5075 V/m	0.5027 V/m
140	21.09.2012 10:49:45	0.5193 V/m	0.5125 V/m	0.5092 V/m
141	21.09.2012 10:49:46	0.5236 V/m	0.5187 V/m	0.5135 V/m
142	21.09.2012 10:49:47	0.5162 V/m	0.5131 V/m	0.5092 V/m
143	21.09.2012 10:49:48	0.5172 V/m	0.5081 V/m	0.5016 V/m
144	21.09.2012 10:49:49	0.5162 V/m	0.5076 V/m	0.5016 V/m
145	21.09.2012 10:49:50	0.5283 V/m	0.5201 V/m	0.5151 V/m
146	21.09.2012 10:49:51	0.5230 V/m	0.5192 V/m	0.5151 V/m
147	21.09.2012 10:49:52	0.5241 V/m	0.5207 V/m	0.5172 V/m
148	21.09.2012 10:49:53	0.5251 V/m	0.5162 V/m	0.5049 V/m
149	21.09.2012 10:49:54	0.5277 V/m	0.5172 V/m	0.5043 V/m
150	21.09.2012 10:49:55	0.5204 V/m	0.5162 V/m	0.5124 V/m
151	21.09.2012 10:49:56	0.5236 V/m	0.5167 V/m	0.5124 V/m
152	21.09.2012 10:49:57	0.5146 V/m	0.5083 V/m	0.5027 V/m
153	21.09.2012 10:49:58	0.5209 V/m	0.5166 V/m	0.5124 V/m
154	21.09.2012 10:49:59	0.5257 V/m	0.5140 V/m	0.5038 V/m
155	21.09.2012 10:50:00	0.5334 V/m	0.5217 V/m	0.5076 V/m
156	21.09.2012 10:50:01	0.5183 V/m	0.5126 V/m	0.5027 V/m
157	21.09.2012 10:50:02	0.5135 V/m	0.5044 V/m	0.4977 V/m
158	21.09.2012 10:50:03	0.5162 V/m	0.5121 V/m	0.5081 V/m

159	21.09.2012 10:50:04	0.5188 V/m	0.5149 V/m	0.5065 V/m
160	21.09.2012 10:50:05	0.5119 V/m	0.5024 V/m	0.4955 V/m
161	21.09.2012 10:50:06	0.5220 V/m	0.5130 V/m	0.5086 V/m
162	21.09.2012 10:50:07	0.5193 V/m	0.5162 V/m	0.5113 V/m
163	21.09.2012 10:50:08	0.5209 V/m	0.5140 V/m	0.5043 V/m
164	21.09.2012 10:50:09	0.5092 V/m	0.5025 V/m	0.4950 V/m
165	21.09.2012 10:50:10	0.5092 V/m	0.5038 V/m	0.4999 V/m
166	21.09.2012 10:50:11	0.5113 V/m	0.5039 V/m	0.4966 V/m
167	21.09.2012 10:50:12	0.5092 V/m	0.5057 V/m	0.5038 V/m
168	21.09.2012 10:50:13	0.5048 V/m	0.4984 V/m	0.4922 V/m
169	21.09.2012 10:50:14	0.5081 V/m	0.5054 V/m	0.4988 V/m
170	21.09.2012 10:50:15	0.5135 V/m	0.5086 V/m	0.5054 V/m
171	21.09.2012 10:50:16	0.5140 V/m	0.5099 V/m	0.5021 V/m
172	21.09.2012 10:50:17	0.5086 V/m	0.5023 V/m	0.4972 V/m
173	21.09.2012 10:50:18	0.5081 V/m	0.4997 V/m	0.4927 V/m
174	21.09.2012 10:50:19	0.5059 V/m	0.5015 V/m	0.4977 V/m
175	21.09.2012 10:50:20	0.5005 V/m	0.4942 V/m	0.4922 V/m
176	21.09.2012 10:50:21	0.5113 V/m	0.5033 V/m	0.4994 V/m
177	21.09.2012 10:50:22	0.5167 V/m	0.5067 V/m	0.4983 V/m
178	21.09.2012 10:50:23	0.4972 V/m	0.4908 V/m	0.4860 V/m
179	21.09.2012 10:50:24	0.5070 V/m	0.5020 V/m	0.4955 V/m
180	21.09.2012 10:50:25	0.5043 V/m	0.4988 V/m	0.4894 V/m
181	21.09.2012 10:50:26	0.5167 V/m	0.5033 V/m	0.4966 V/m
182	21.09.2012 10:50:27	0.5054 V/m	0.4997 V/m	0.4944 V/m
183	21.09.2012 10:50:28	0.5054 V/m	0.5008 V/m	0.4916 V/m
184	21.09.2012 10:50:29	0.5049 V/m	0.4973 V/m	0.4916 V/m
185	21.09.2012 10:50:30	0.5010 V/m	0.4983 V/m	0.4955 V/m
186	21.09.2012 10:50:31	0.4950 V/m	0.4877 V/m	0.4826 V/m
187	21.09.2012 10:50:32	0.5027 V/m	0.4974 V/m	0.4888 V/m
188	21.09.2012 10:50:33	0.5016 V/m	0.4965 V/m	0.4933 V/m
189	21.09.2012 10:50:34	0.5059 V/m	0.5021 V/m	0.4961 V/m
190	21.09.2012 10:50:35	0.5016 V/m	0.4951 V/m	0.4888 V/m
191	21.09.2012 10:50:36	0.4972 V/m	0.4891 V/m	0.4757 V/m
192	21.09.2012 10:50:37	0.4933 V/m	0.4850 V/m	0.4792 V/m
193	21.09.2012 10:50:38	0.5081 V/m	0.4950 V/m	0.4888 V/m
194	21.09.2012 10:50:39	0.4988 V/m	0.4962 V/m	0.4927 V/m
195	21.09.2012 10:50:40	0.5021 V/m	0.4968 V/m	0.4933 V/m
196	21.09.2012 10:50:41	0.4933 V/m	0.4877 V/m	0.4815 V/m
197	21.09.2012 10:50:42	0.4905 V/m	0.4871 V/m	0.4780 V/m
198	21.09.2012 10:50:43	0.4994 V/m	0.4898 V/m	0.4820 V/m
199	21.09.2012 10:50:44	0.5032 V/m	0.4971 V/m	0.4938 V/m
200	21.09.2012 10:50:45	0.5049 V/m	0.4904 V/m	0.4774 V/m
201	21.09.2012 10:50:46	0.4994 V/m	0.4920 V/m	0.4820 V/m
202	21.09.2012 10:50:47	0.5043 V/m	0.4957 V/m	0.4894 V/m
203	21.09.2012 10:50:48	0.5010 V/m	0.4942 V/m	0.4883 V/m
204	21.09.2012 10:50:49	0.4944 V/m	0.4922 V/m	0.4866 V/m
205	21.09.2012 10:50:50	0.5054 V/m	0.4985 V/m	0.4933 V/m
206	21.09.2012 10:50:51	0.4972 V/m	0.4895 V/m	0.4797 V/m
207	21.09.2012 10:50:52	0.4983 V/m	0.4889 V/m	0.4843 V/m
208	21.09.2012 10:50:53	0.4977 V/m	0.4897 V/m	0.4792 V/m
209	21.09.2012 10:50:54	0.4927 V/m	0.4906 V/m	0.4871 V/m
210	21.09.2012 10:50:55	0.4949 V/m	0.4918 V/m	0.4894 V/m
211	21.09.2012 10:50:56	0.4977 V/m	0.4907 V/m	0.4826 V/m
212	21.09.2012 10:50:57	0.4983 V/m	0.4923 V/m	0.4843 V/m
213	21.09.2012 10:50:58	0.5032 V/m	0.4944 V/m	0.4866 V/m

214	21.09.2012 10:50:59	0.4849 V/m	0.4828 V/m	0.4792 V/m
215	21.09.2012 10:51:00	0.4977 V/m	0.4944 V/m	0.4916 V/m
216	21.09.2012 10:51:01	0.5097 V/m	0.5038 V/m	0.5005 V/m
217	21.09.2012 10:51:02	0.5059 V/m	0.4982 V/m	0.4933 V/m
218	21.09.2012 10:51:03	0.4922 V/m	0.4860 V/m	0.4780 V/m
219	21.09.2012 10:51:04	0.5021 V/m	0.4946 V/m	0.4899 V/m
220	21.09.2012 10:51:05	0.5070 V/m	0.4978 V/m	0.4888 V/m
221	21.09.2012 10:51:06	0.5092 V/m	0.5011 V/m	0.4944 V/m
222	21.09.2012 10:51:07	0.4972 V/m	0.4933 V/m	0.4871 V/m
223	21.09.2012 10:51:08	0.4938 V/m	0.4884 V/m	0.4843 V/m
224	21.09.2012 10:51:09	0.4938 V/m	0.4886 V/m	0.4820 V/m
225	21.09.2012 10:51:10	0.4988 V/m	0.4909 V/m	0.4877 V/m
226	21.09.2012 10:51:11	0.5038 V/m	0.4942 V/m	0.4837 V/m
227	21.09.2012 10:51:12	0.5021 V/m	0.4952 V/m	0.4843 V/m
228	21.09.2012 10:51:13	0.5065 V/m	0.4988 V/m	0.4894 V/m
229	21.09.2012 10:51:14	0.5076 V/m	0.5005 V/m	0.4911 V/m
230	21.09.2012 10:51:15	0.4961 V/m	0.4909 V/m	0.4820 V/m
231	21.09.2012 10:51:16	0.5140 V/m	0.5082 V/m	0.5021 V/m
232	21.09.2012 10:51:17	0.5140 V/m	0.5065 V/m	0.4972 V/m
233	21.09.2012 10:51:18	0.5065 V/m	0.4957 V/m	0.4849 V/m
234	21.09.2012 10:51:19	0.4882 V/m	0.4833 V/m	0.4809 V/m
235	21.09.2012 10:51:20	0.4999 V/m	0.4868 V/m	0.4769 V/m
236	21.09.2012 10:51:21	0.5156 V/m	0.5085 V/m	0.5038 V/m
237	21.09.2012 10:51:22	0.5038 V/m	0.4982 V/m	0.4950 V/m
238	21.09.2012 10:51:23	0.5167 V/m	0.5000 V/m	0.4888 V/m
239	21.09.2012 10:51:24	0.5204 V/m	0.5074 V/m	0.4905 V/m
240	21.09.2012 10:51:25	0.4910 V/m	0.4843 V/m	0.4769 V/m
241	21.09.2012 10:51:26	0.4871 V/m	0.4789 V/m	0.4716 V/m
242	21.09.2012 10:51:27	0.5043 V/m	0.4861 V/m	0.4664 V/m
243	21.09.2012 10:51:28	0.5204 V/m	0.5110 V/m	0.5037 V/m
244	21.09.2012 10:51:29	0.5319 V/m	0.5211 V/m	0.5086 V/m
245	21.09.2012 10:51:30	0.5140 V/m	0.5098 V/m	0.5048 V/m
246	21.09.2012 10:51:31	0.5209 V/m	0.5133 V/m	0.5021 V/m
247	21.09.2012 10:51:32	0.5188 V/m	0.5093 V/m	0.5016 V/m
248	21.09.2012 10:51:33	0.5257 V/m	0.5223 V/m	0.5178 V/m
249	21.09.2012 10:51:34	0.5199 V/m	0.5098 V/m	0.5010 V/m
250	21.09.2012 10:51:35	0.5092 V/m	0.5060 V/m	0.5005 V/m
251	21.09.2012 10:51:36	0.5199 V/m	0.5116 V/m	0.5049 V/m
252	21.09.2012 10:51:37	0.5230 V/m	0.5150 V/m	0.5092 V/m
253	21.09.2012 10:51:38	0.5188 V/m	0.5156 V/m	0.5135 V/m
254	21.09.2012 10:51:39	0.5246 V/m	0.5174 V/m	0.5070 V/m
255	21.09.2012 10:51:40	0.5257 V/m	0.5198 V/m	0.5103 V/m
256	21.09.2012 10:51:41	0.5220 V/m	0.5172 V/m	0.5114 V/m
257	21.09.2012 10:51:42	0.5251 V/m	0.5218 V/m	0.5151 V/m
258	21.09.2012 10:51:43	0.5204 V/m	0.5165 V/m	0.5140 V/m
259	21.09.2012 10:51:44	0.5231 V/m	0.5199 V/m	0.5151 V/m
260	21.09.2012 10:51:45	0.5298 V/m	0.5260 V/m	0.5194 V/m
261	21.09.2012 10:51:46	0.5309 V/m	0.5268 V/m	0.5231 V/m
262	21.09.2012 10:51:47	0.5335 V/m	0.5270 V/m	0.5209 V/m
263	21.09.2012 10:51:48	0.5278 V/m	0.5250 V/m	0.5199 V/m
264	21.09.2012 10:51:49	0.5236 V/m	0.5179 V/m	0.5130 V/m
265	21.09.2012 10:51:50	0.5283 V/m	0.5241 V/m	0.5183 V/m
266	21.09.2012 10:51:51	0.5267 V/m	0.5221 V/m	0.5172 V/m
267	21.09.2012 10:51:52	0.5257 V/m	0.5218 V/m	0.5114 V/m
268	21.09.2012 10:51:53	0.5251 V/m	0.5210 V/m	0.5167 V/m

269	21.09.2012 10:51:54	0.5288 V/m	0.5263 V/m	0.5231 V/m
270	21.09.2012 10:51:55	0.5298 V/m	0.5226 V/m	0.5178 V/m
271	21.09.2012 10:51:56	0.5314 V/m	0.5255 V/m	0.5204 V/m
272	21.09.2012 10:51:57	0.5251 V/m	0.5192 V/m	0.5087 V/m
273	21.09.2012 10:51:58	0.5277 V/m	0.5234 V/m	0.5162 V/m
274	21.09.2012 10:51:59	0.5193 V/m	0.5126 V/m	0.5010 V/m
275	21.09.2012 10:52:00	0.5257 V/m	0.5196 V/m	0.5146 V/m
276	21.09.2012 10:52:01	0.5162 V/m	0.5118 V/m	0.5070 V/m
277	21.09.2012 10:52:02	0.5252 V/m	0.5186 V/m	0.5119 V/m
278	21.09.2012 10:52:03	0.5298 V/m	0.5241 V/m	0.5188 V/m
279	21.09.2012 10:52:04	0.5298 V/m	0.5233 V/m	0.5172 V/m
280	21.09.2012 10:52:05	0.5319 V/m	0.5252 V/m	0.5230 V/m
281	21.09.2012 10:52:06	0.5324 V/m	0.5193 V/m	0.5092 V/m
282	21.09.2012 10:52:07	0.5360 V/m	0.5287 V/m	0.5257 V/m
283	21.09.2012 10:52:08	0.5267 V/m	0.5163 V/m	0.5114 V/m
284	21.09.2012 10:52:09	0.5183 V/m	0.5153 V/m	0.5135 V/m
285	21.09.2012 10:52:10	0.5130 V/m	0.5098 V/m	0.5070 V/m
286	21.09.2012 10:52:11	0.5183 V/m	0.5120 V/m	0.5054 V/m
287	21.09.2012 10:52:12	0.5140 V/m	0.5109 V/m	0.5059 V/m
288	21.09.2012 10:52:13	0.5119 V/m	0.5087 V/m	0.5059 V/m
289	21.09.2012 10:52:14	0.5178 V/m	0.5133 V/m	0.5097 V/m
290	21.09.2012 10:52:15	0.5251 V/m	0.5179 V/m	0.5103 V/m
291	21.09.2012 10:52:16	0.5293 V/m	0.5165 V/m	0.5108 V/m
292	21.09.2012 10:52:17	0.5178 V/m	0.5091 V/m	0.5038 V/m
293	21.09.2012 10:52:18	0.5146 V/m	0.5113 V/m	0.5076 V/m
294	21.09.2012 10:52:19	0.5542 V/m	0.5368 V/m	0.5199 V/m
295	21.09.2012 10:52:20	0.6437 V/m	0.5993 V/m	0.5527 V/m
296	21.09.2012 10:52:21	0.6008 V/m	0.5642 V/m	0.5517 V/m
297	21.09.2012 10:52:22	0.5581 V/m	0.5530 V/m	0.5472 V/m
298	21.09.2012 10:52:23	0.5601 V/m	0.5568 V/m	0.5537 V/m
299	21.09.2012 10:52:24	0.5693 V/m	0.5620 V/m	0.5581 V/m
300	21.09.2012 10:52:25	0.5630 V/m	0.5570 V/m	0.5532 V/m
301	21.09.2012 10:52:26	0.5566 V/m	0.5538 V/m	0.5497 V/m
302	21.09.2012 10:52:27	0.5547 V/m	0.5507 V/m	0.5447 V/m
303	21.09.2012 10:52:28	0.5507 V/m	0.5428 V/m	0.5365 V/m
304	21.09.2012 10:52:29	0.5557 V/m	0.5504 V/m	0.5452 V/m
305	21.09.2012 10:52:30	0.5601 V/m	0.5507 V/m	0.5411 V/m
306	21.09.2012 10:52:31	0.5442 V/m	0.5362 V/m	0.5257 V/m
307	21.09.2012 10:52:32	0.5497 V/m	0.5373 V/m	0.5288 V/m
308	21.09.2012 10:52:33	0.5370 V/m	0.5311 V/m	0.5241 V/m
309	21.09.2012 10:52:34	0.5462 V/m	0.5367 V/m	0.5246 V/m
310	21.09.2012 10:52:35	0.5371 V/m	0.5316 V/m	0.5278 V/m
311	21.09.2012 10:52:36	0.5365 V/m	0.5288 V/m	0.5246 V/m
312	21.09.2012 10:52:37	0.5432 V/m	0.5350 V/m	0.5278 V/m
313	21.09.2012 10:52:38	0.5437 V/m	0.5354 V/m	0.5194 V/m
314	21.09.2012 10:52:39	0.5345 V/m	0.5295 V/m	0.5262 V/m
315	21.09.2012 10:52:40	0.5376 V/m	0.5312 V/m	0.5262 V/m
316	21.09.2012 10:52:41	0.5401 V/m	0.5322 V/m	0.5241 V/m
317	21.09.2012 10:52:42	0.5319 V/m	0.5279 V/m	0.5230 V/m
318	21.09.2012 10:52:43	0.5452 V/m	0.5380 V/m	0.5319 V/m
319	21.09.2012 10:52:44	0.5437 V/m	0.5322 V/m	0.5251 V/m
320	21.09.2012 10:52:45	0.5340 V/m	0.5296 V/m	0.5257 V/m
321	21.09.2012 10:52:46	0.5442 V/m	0.5386 V/m	0.5304 V/m
322	21.09.2012 10:52:47	0.5421 V/m	0.5368 V/m	0.5314 V/m
323	21.09.2012 10:52:48	0.5396 V/m	0.5340 V/m	0.5251 V/m

324	21.09.2012 10:52:49	0.5329 V/m	0.5245 V/m	0.5188 V/m
325	21.09.2012 10:52:50	0.5350 V/m	0.5319 V/m	0.5283 V/m
326	21.09.2012 10:52:51	0.5360 V/m	0.5323 V/m	0.5251 V/m
327	21.09.2012 10:52:52	0.5350 V/m	0.5300 V/m	0.5241 V/m
328	21.09.2012 10:52:53	0.5278 V/m	0.5222 V/m	0.5183 V/m
329	21.09.2012 10:52:54	0.5350 V/m	0.5296 V/m	0.5257 V/m
330	21.09.2012 10:52:55	0.5396 V/m	0.5367 V/m	0.5340 V/m
331	21.09.2012 10:52:56	0.5416 V/m	0.5327 V/m	0.5267 V/m
332	21.09.2012 10:52:57	0.5345 V/m	0.5278 V/m	0.5231 V/m
333	21.09.2012 10:52:58	0.5278 V/m	0.5250 V/m	0.5209 V/m
334	21.09.2012 10:52:59	0.5283 V/m	0.5243 V/m	0.5209 V/m
335	21.09.2012 10:53:00	0.5272 V/m	0.5248 V/m	0.5220 V/m
336	21.09.2012 10:53:01	0.5220 V/m	0.5203 V/m	0.5167 V/m
337	21.09.2012 10:53:02	0.5401 V/m	0.5325 V/m	0.5246 V/m
338	21.09.2012 10:53:03	0.5391 V/m	0.5328 V/m	0.5293 V/m
339	21.09.2012 10:53:04	0.5371 V/m	0.5244 V/m	0.5151 V/m
340	21.09.2012 10:53:05	0.5350 V/m	0.5215 V/m	0.5103 V/m
341	21.09.2012 10:53:06	0.5278 V/m	0.5182 V/m	0.5065 V/m
342	21.09.2012 10:53:07	0.5236 V/m	0.5153 V/m	0.5103 V/m
343	21.09.2012 10:53:08	0.5230 V/m	0.5189 V/m	0.5135 V/m
344	21.09.2012 10:53:09	0.5251 V/m	0.5183 V/m	0.5124 V/m
345	21.09.2012 10:53:10	0.5314 V/m	0.5239 V/m	0.5194 V/m
346	21.09.2012 10:53:11	0.5278 V/m	0.5221 V/m	0.5151 V/m
347	21.09.2012 10:53:12	0.5293 V/m	0.5240 V/m	0.5193 V/m
348	21.09.2012 10:53:13	0.5298 V/m	0.5221 V/m	0.5172 V/m
349	21.09.2012 10:53:14	0.5304 V/m	0.5242 V/m	0.5194 V/m
350	21.09.2012 10:53:15	0.5204 V/m	0.5181 V/m	0.5146 V/m
351	21.09.2012 10:53:16	0.5283 V/m	0.5249 V/m	0.5220 V/m
352	21.09.2012 10:53:17	0.5350 V/m	0.5282 V/m	0.5246 V/m
353	21.09.2012 10:53:18	0.5288 V/m	0.5254 V/m	0.5199 V/m
354	21.09.2012 10:53:19	0.5293 V/m	0.5244 V/m	0.5199 V/m
355	21.09.2012 10:53:20	0.5391 V/m	0.5298 V/m	0.5199 V/m
356	21.09.2012 10:53:21	0.5272 V/m	0.5247 V/m	0.5188 V/m
357	21.09.2012 10:53:22	0.5345 V/m	0.5292 V/m	0.5204 V/m
358	21.09.2012 10:53:23	0.5376 V/m	0.5297 V/m	0.5220 V/m
359	21.09.2012 10:53:24	0.5272 V/m	0.5230 V/m	0.5178 V/m
360	21.09.2012 10:53:25	0.5314 V/m	0.5246 V/m	0.5194 V/m
361	21.09.2012 10:53:26	0.5293 V/m	0.5181 V/m	0.5065 V/m
362	21.09.2012 10:53:27	0.5220 V/m	0.5155 V/m	0.5103 V/m
363	21.09.2012 10:53:28	0.5288 V/m	0.5211 V/m	0.5167 V/m
364	21.09.2012 10:53:29	0.5257 V/m	0.5189 V/m	0.5135 V/m
365	21.09.2012 10:53:30	0.5257 V/m	0.5185 V/m	0.5146 V/m
366	21.09.2012 10:53:31	0.5298 V/m	0.5249 V/m	0.5167 V/m
367	21.09.2012 10:53:32	0.5381 V/m	0.5257 V/m	0.5194 V/m
368	21.09.2012 10:53:33	0.5231 V/m	0.5172 V/m	0.5108 V/m
369	21.09.2012 10:53:34	0.5252 V/m	0.5221 V/m	0.5183 V/m
370	21.09.2012 10:53:35	0.5293 V/m	0.5222 V/m	0.5140 V/m
371	21.09.2012 10:53:36	0.5391 V/m	0.5266 V/m	0.5167 V/m
372	21.09.2012 10:53:37	0.5298 V/m	0.5255 V/m	0.5194 V/m
373	21.09.2012 10:53:38	0.5314 V/m	0.5257 V/m	0.5236 V/m
374	21.09.2012 10:53:39	0.5298 V/m	0.5221 V/m	0.5119 V/m
375	21.09.2012 10:53:40	0.5314 V/m	0.5188 V/m	0.5081 V/m
376	21.09.2012 10:53:41	0.5272 V/m	0.5234 V/m	0.5183 V/m
377	21.09.2012 10:53:42	0.5246 V/m	0.5227 V/m	0.5188 V/m
378	21.09.2012 10:53:43	0.5167 V/m	0.5136 V/m	0.5070 V/m

379	21.09.2012 10:53:44	0.5267 V/m	0.5212 V/m	0.5172 V/m
380	21.09.2012 10:53:45	0.5350 V/m	0.5285 V/m	0.5230 V/m
381	21.09.2012 10:53:46	0.5355 V/m	0.5272 V/m	0.5210 V/m
382	21.09.2012 10:53:47	0.5283 V/m	0.5225 V/m	0.5172 V/m
383	21.09.2012 10:53:48	0.5365 V/m	0.5296 V/m	0.5236 V/m
384	21.09.2012 10:53:49	0.5241 V/m	0.5214 V/m	0.5167 V/m
385	21.09.2012 10:53:50	0.5381 V/m	0.5353 V/m	0.5298 V/m
386	21.09.2012 10:53:51	0.5340 V/m	0.5272 V/m	0.5220 V/m
387	21.09.2012 10:53:52	0.5236 V/m	0.5161 V/m	0.5114 V/m
388	21.09.2012 10:53:53	0.5172 V/m	0.5149 V/m	0.5124 V/m
389	21.09.2012 10:53:54	0.5298 V/m	0.5235 V/m	0.5151 V/m
390	21.09.2012 10:53:55	0.5262 V/m	0.5215 V/m	0.5183 V/m
391	21.09.2012 10:53:56	0.5272 V/m	0.5247 V/m	0.5209 V/m
392	21.09.2012 10:53:57	0.5350 V/m	0.5271 V/m	0.5162 V/m
393	21.09.2012 10:53:58	0.5452 V/m	0.5421 V/m	0.5386 V/m
394	21.09.2012 10:53:59	0.5371 V/m	0.5329 V/m	0.5293 V/m
395	21.09.2012 10:54:00	0.5492 V/m	0.5417 V/m	0.5371 V/m
396	21.09.2012 10:54:01	0.5452 V/m	0.5414 V/m	0.5355 V/m
397	21.09.2012 10:54:02	0.5462 V/m	0.5419 V/m	0.5376 V/m
398	21.09.2012 10:54:03	0.5447 V/m	0.5380 V/m	0.5324 V/m
399	21.09.2012 10:54:04	0.5371 V/m	0.5300 V/m	0.5204 V/m
400	21.09.2012 10:54:05	0.5365 V/m	0.5318 V/m	0.5262 V/m
401	21.09.2012 10:54:06	0.5345 V/m	0.5289 V/m	0.5225 V/m
402	21.09.2012 10:54:07	0.5298 V/m	0.5268 V/m	0.5225 V/m
403	21.09.2012 10:54:08	0.5309 V/m	0.5232 V/m	0.5135 V/m
404	21.09.2012 10:54:09	0.5350 V/m	0.5247 V/m	0.5119 V/m
405	21.09.2012 10:54:10	0.5375 V/m	0.5293 V/m	0.5209 V/m
406	21.09.2012 10:54:11	0.5345 V/m	0.5270 V/m	0.5151 V/m
407	21.09.2012 10:54:12	0.5283 V/m	0.5242 V/m	0.5209 V/m
408	21.09.2012 10:54:13	0.5314 V/m	0.5260 V/m	0.5204 V/m
409	21.09.2012 10:54:14	0.5236 V/m	0.5103 V/m	0.4994 V/m
410	21.09.2012 10:54:15	0.5293 V/m	0.5159 V/m	0.5054 V/m
411	21.09.2012 10:54:16	0.5262 V/m	0.5210 V/m	0.5167 V/m
412	21.09.2012 10:54:17	0.5267 V/m	0.5224 V/m	0.5183 V/m
413	21.09.2012 10:54:18	0.5462 V/m	0.5345 V/m	0.5209 V/m
414	21.09.2012 10:54:19	0.5381 V/m	0.5353 V/m	0.5335 V/m
415	21.09.2012 10:54:20	0.5391 V/m	0.5344 V/m	0.5288 V/m
416	21.09.2012 10:54:21	0.5157 V/m	0.5073 V/m	0.4916 V/m
417	21.09.2012 10:54:22	0.4966 V/m	0.4919 V/m	0.4894 V/m
418	21.09.2012 10:54:23	0.5209 V/m	0.5086 V/m	0.4927 V/m
419	21.09.2012 10:54:24	0.5288 V/m	0.5182 V/m	0.5087 V/m
420	21.09.2012 10:54:25	0.5230 V/m	0.5186 V/m	0.5135 V/m
421	21.09.2012 10:54:26	0.5375 V/m	0.5277 V/m	0.5209 V/m
422	21.09.2012 10:54:27	0.5616 V/m	0.5320 V/m	0.4803 V/m
423	21.09.2012 10:54:28	0.6845 V/m	0.5873 V/m	0.5136 V/m
424	21.09.2012 10:54:29	0.5092 V/m	0.5057 V/m	0.4994 V/m
425	21.09.2012 10:54:30	0.5397 V/m	0.5156 V/m	0.4978 V/m
426	21.09.2012 10:54:31	0.5503 V/m	0.5332 V/m	0.5076 V/m
427	21.09.2012 10:54:32	0.5283 V/m	0.5168 V/m	0.5065 V/m
428	21.09.2012 10:54:33	0.5457 V/m	0.5319 V/m	0.5167 V/m
429	21.09.2012 10:54:34	0.5426 V/m	0.5403 V/m	0.5370 V/m
430	21.09.2012 10:54:35	0.5365 V/m	0.5214 V/m	0.5076 V/m
431	21.09.2012 10:54:36	0.5340 V/m	0.5215 V/m	0.5119 V/m
432	21.09.2012 10:54:37	0.5472 V/m	0.5426 V/m	0.5365 V/m
433	21.09.2012 10:54:38	0.5457 V/m	0.5408 V/m	0.5360 V/m

434	21.09.2012 10:54:39	0.5401 V/m	0.5334 V/m	0.5241 V/m
435	21.09.2012 10:54:40	0.5416 V/m	0.5376 V/m	0.5288 V/m
436	21.09.2012 10:54:41	0.5324 V/m	0.5255 V/m	0.5204 V/m
437	21.09.2012 10:54:42	0.5386 V/m	0.5362 V/m	0.5324 V/m
438	21.09.2012 10:54:43	0.5376 V/m	0.5344 V/m	0.5314 V/m
439	21.09.2012 10:54:44	0.5452 V/m	0.5384 V/m	0.5298 V/m
440	21.09.2012 10:54:45	0.5477 V/m	0.5410 V/m	0.5360 V/m
441	21.09.2012 10:54:46	0.5517 V/m	0.5460 V/m	0.5427 V/m
442	21.09.2012 10:54:47	0.5492 V/m	0.5391 V/m	0.5345 V/m
443	21.09.2012 10:54:48	0.5340 V/m	0.5248 V/m	0.5162 V/m
444	21.09.2012 10:54:49	0.5257 V/m	0.5232 V/m	0.5199 V/m
445	21.09.2012 10:54:50	0.5345 V/m	0.5294 V/m	0.5246 V/m
446	21.09.2012 10:54:51	0.5431 V/m	0.5400 V/m	0.5360 V/m
447	21.09.2012 10:54:52	0.5447 V/m	0.5363 V/m	0.5304 V/m
448	21.09.2012 10:54:53	0.5375 V/m	0.5320 V/m	0.5236 V/m
449	21.09.2012 10:54:54	0.5411 V/m	0.5332 V/m	0.5277 V/m
450	21.09.2012 10:54:55	0.5621 V/m	0.5456 V/m	0.5375 V/m
451	21.09.2012 10:54:56	0.5718 V/m	0.5628 V/m	0.5416 V/m
452	21.09.2012 10:54:57	0.5447 V/m	0.5391 V/m	0.5319 V/m
453	21.09.2012 10:54:58	0.5640 V/m	0.5517 V/m	0.5432 V/m
454	21.09.2012 10:54:59	0.5827 V/m	0.5774 V/m	0.5664 V/m
455	21.09.2012 10:55:00	0.5921 V/m	0.5741 V/m	0.5606 V/m
456	21.09.2012 10:55:01	0.5645 V/m	0.5602 V/m	0.5542 V/m
457	21.09.2012 10:55:02	0.5727 V/m	0.5600 V/m	0.5487 V/m
458	21.09.2012 10:55:03	0.5625 V/m	0.5582 V/m	0.5527 V/m
459	21.09.2012 10:55:04	0.5606 V/m	0.5545 V/m	0.5487 V/m
460	21.09.2012 10:55:05	0.5557 V/m	0.5531 V/m	0.5492 V/m
461	21.09.2012 10:55:06	0.5581 V/m	0.5536 V/m	0.5467 V/m
462	21.09.2012 10:55:07	0.5679 V/m	0.5608 V/m	0.5566 V/m
463	21.09.2012 10:55:08	0.5679 V/m	0.5620 V/m	0.5571 V/m
464	21.09.2012 10:55:09	0.5708 V/m	0.5622 V/m	0.5517 V/m
465	21.09.2012 10:55:10	0.5784 V/m	0.5712 V/m	0.5601 V/m
466	21.09.2012 10:55:11	0.5722 V/m	0.5618 V/m	0.5517 V/m
467	21.09.2012 10:55:12	0.5650 V/m	0.5604 V/m	0.5576 V/m
468	21.09.2012 10:55:13	0.5679 V/m	0.5612 V/m	0.5487 V/m
469	21.09.2012 10:55:14	0.5566 V/m	0.5539 V/m	0.5507 V/m
470	21.09.2012 10:55:15	0.5571 V/m	0.5542 V/m	0.5497 V/m
471	21.09.2012 10:55:16	0.5703 V/m	0.5640 V/m	0.5557 V/m
472	21.09.2012 10:55:17	0.5576 V/m	0.5505 V/m	0.5452 V/m
473	21.09.2012 10:55:18	0.5542 V/m	0.5510 V/m	0.5467 V/m
474	21.09.2012 10:55:19	0.5596 V/m	0.5517 V/m	0.5436 V/m
475	21.09.2012 10:55:20	0.5581 V/m	0.5508 V/m	0.5457 V/m
476	21.09.2012 10:55:21	0.5492 V/m	0.5426 V/m	0.5355 V/m
477	21.09.2012 10:55:22	0.5591 V/m	0.5550 V/m	0.5522 V/m
478	21.09.2012 10:55:23	0.5689 V/m	0.5636 V/m	0.5581 V/m
479	21.09.2012 10:55:24	0.5557 V/m	0.5505 V/m	0.5416 V/m
480	21.09.2012 10:55:25	0.5532 V/m	0.5512 V/m	0.5487 V/m
481	21.09.2012 10:55:26	0.5601 V/m	0.5559 V/m	0.5487 V/m
482	21.09.2012 10:55:27	0.5591 V/m	0.5554 V/m	0.5502 V/m
483	21.09.2012 10:55:28	0.5581 V/m	0.5525 V/m	0.5452 V/m
484	21.09.2012 10:55:29	0.5517 V/m	0.5476 V/m	0.5411 V/m
485	21.09.2012 10:55:30	0.5630 V/m	0.5593 V/m	0.5542 V/m
486	21.09.2012 10:55:31	0.5684 V/m	0.5606 V/m	0.5527 V/m
487	21.09.2012 10:55:32	0.5630 V/m	0.5508 V/m	0.5416 V/m
488	21.09.2012 10:55:33	0.5532 V/m	0.5465 V/m	0.5391 V/m

489	21.09.2012 10:55:34	0.5586 V/m	0.5549 V/m	0.5507 V/m
490	21.09.2012 10:55:35	0.5650 V/m	0.5595 V/m	0.5566 V/m
491	21.09.2012 10:55:36	0.5616 V/m	0.5554 V/m	0.5462 V/m
492	21.09.2012 10:55:37	0.5522 V/m	0.5438 V/m	0.5345 V/m
493	21.09.2012 10:55:38	0.5674 V/m	0.5628 V/m	0.5581 V/m
494	21.09.2012 10:55:39	0.5596 V/m	0.5562 V/m	0.5542 V/m
495	21.09.2012 10:55:40	0.5596 V/m	0.5479 V/m	0.5401 V/m
496	21.09.2012 10:55:41	0.5487 V/m	0.5443 V/m	0.5376 V/m
497	21.09.2012 10:55:42	0.5502 V/m	0.5489 V/m	0.5462 V/m
498	21.09.2012 10:55:43	0.5679 V/m	0.5560 V/m	0.5497 V/m
499	21.09.2012 10:55:44	0.5625 V/m	0.5546 V/m	0.5477 V/m
500	21.09.2012 10:55:45	0.5684 V/m	0.5580 V/m	0.5497 V/m
501	21.09.2012 10:55:46	0.5522 V/m	0.5479 V/m	0.5426 V/m
502	21.09.2012 10:55:47	0.5576 V/m	0.5549 V/m	0.5502 V/m
503	21.09.2012 10:55:48	0.5591 V/m	0.5529 V/m	0.5437 V/m
504	21.09.2012 10:55:49	0.5571 V/m	0.5561 V/m	0.5542 V/m
505	21.09.2012 10:55:50	0.5611 V/m	0.5577 V/m	0.5512 V/m
506	21.09.2012 10:55:51	0.5630 V/m	0.5556 V/m	0.5437 V/m
507	21.09.2012 10:55:52	0.5669 V/m	0.5605 V/m	0.5547 V/m
508	21.09.2012 10:55:53	0.5655 V/m	0.5498 V/m	0.5431 V/m
509	21.09.2012 10:55:54	0.5591 V/m	0.5536 V/m	0.5457 V/m
510	21.09.2012 10:55:55	0.5532 V/m	0.5451 V/m	0.5406 V/m
511	21.09.2012 10:55:56	0.5522 V/m	0.5476 V/m	0.5386 V/m
512	21.09.2012 10:55:57	0.5601 V/m	0.5513 V/m	0.5426 V/m
513	21.09.2012 10:55:58	0.5611 V/m	0.5542 V/m	0.5416 V/m
514	21.09.2012 10:55:59	0.5630 V/m	0.5588 V/m	0.5547 V/m
515	21.09.2012 10:56:00	0.5457 V/m	0.5434 V/m	0.5371 V/m
516	21.09.2012 10:56:01	0.5542 V/m	0.5401 V/m	0.5267 V/m
517	21.09.2012 10:56:02	0.5616 V/m	0.5530 V/m	0.5442 V/m
518	21.09.2012 10:56:03	0.5606 V/m	0.5566 V/m	0.5517 V/m
519	21.09.2012 10:56:04	0.5684 V/m	0.5513 V/m	0.5386 V/m
520	21.09.2012 10:56:05	0.5660 V/m	0.5480 V/m	0.5329 V/m
521	21.09.2012 10:56:06	0.5655 V/m	0.5567 V/m	0.5472 V/m
522	21.09.2012 10:56:07	0.5645 V/m	0.5455 V/m	0.5329 V/m
523	21.09.2012 10:56:08	0.5517 V/m	0.5456 V/m	0.5421 V/m
524	21.09.2012 10:56:09	0.5482 V/m	0.5461 V/m	0.5431 V/m
525	21.09.2012 10:56:10	0.5630 V/m	0.5545 V/m	0.5487 V/m
526	21.09.2012 10:56:11	0.5482 V/m	0.5456 V/m	0.5406 V/m
527	21.09.2012 10:56:12	0.5482 V/m	0.5378 V/m	0.5267 V/m
528	21.09.2012 10:56:13	0.5566 V/m	0.5460 V/m	0.5411 V/m
529	21.09.2012 10:56:14	0.5462 V/m	0.5402 V/m	0.5334 V/m
530	21.09.2012 10:56:15	0.5447 V/m	0.5391 V/m	0.5319 V/m
531	21.09.2012 10:56:16	0.5462 V/m	0.5398 V/m	0.5288 V/m
532	21.09.2012 10:56:17	0.5482 V/m	0.5408 V/m	0.5334 V/m
533	21.09.2012 10:56:18	0.5552 V/m	0.5512 V/m	0.5447 V/m
534	21.09.2012 10:56:19	0.5566 V/m	0.5507 V/m	0.5467 V/m
535	21.09.2012 10:56:20	0.5635 V/m	0.5525 V/m	0.5457 V/m
536	21.09.2012 10:56:21	0.5542 V/m	0.5501 V/m	0.5416 V/m
537	21.09.2012 10:56:22	0.5576 V/m	0.5513 V/m	0.5447 V/m
538	21.09.2012 10:56:23	0.5551 V/m	0.5493 V/m	0.5421 V/m
539	21.09.2012 10:56:24	0.5571 V/m	0.5511 V/m	0.5467 V/m
540	21.09.2012 10:56:25	0.5552 V/m	0.5518 V/m	0.5492 V/m
541	21.09.2012 10:56:26	0.5601 V/m	0.5554 V/m	0.5437 V/m
542	21.09.2012 10:56:27	0.5581 V/m	0.5560 V/m	0.5542 V/m
543	21.09.2012 10:56:28	0.5562 V/m	0.5522 V/m	0.5467 V/m

544	21.09.2012 10:56:29	0.5482 V/m	0.5423 V/m	0.5329 V/m
545	21.09.2012 10:56:30	0.5897 V/m	0.5574 V/m	0.5411 V/m
546	21.09.2012 10:56:31	0.6017 V/m	0.5963 V/m	0.5934 V/m
547	21.09.2012 10:56:32	0.5916 V/m	0.5881 V/m	0.5855 V/m
548	21.09.2012 10:56:33	0.5934 V/m	0.5875 V/m	0.5822 V/m
549	21.09.2012 10:56:34	0.6040 V/m	0.6004 V/m	0.5976 V/m
550	21.09.2012 10:56:35	0.6008 V/m	0.5939 V/m	0.5911 V/m
551	21.09.2012 10:56:36	0.5948 V/m	0.5932 V/m	0.5907 V/m
552	21.09.2012 10:56:37	0.5921 V/m	0.5901 V/m	0.5883 V/m
553	21.09.2012 10:56:38	0.6008 V/m	0.5944 V/m	0.5865 V/m
554	21.09.2012 10:56:39	0.5827 V/m	0.5812 V/m	0.5794 V/m
555	21.09.2012 10:56:40	0.5948 V/m	0.5837 V/m	0.5761 V/m
556	21.09.2012 10:56:41	0.5948 V/m	0.5894 V/m	0.5841 V/m
557	21.09.2012 10:56:42	0.5934 V/m	0.5902 V/m	0.5865 V/m
558	21.09.2012 10:56:43	0.5921 V/m	0.5875 V/m	0.5803 V/m
559	21.09.2012 10:56:44	0.5860 V/m	0.5832 V/m	0.5794 V/m
560	21.09.2012 10:56:45	0.5860 V/m	0.5791 V/m	0.5737 V/m
561	21.09.2012 10:56:46	0.5921 V/m	0.5877 V/m	0.5803 V/m
562	21.09.2012 10:56:47	0.5869 V/m	0.5862 V/m	0.5846 V/m
563	21.09.2012 10:56:48	0.5921 V/m	0.5862 V/m	0.5822 V/m
564	21.09.2012 10:56:49	0.5944 V/m	0.5895 V/m	0.5865 V/m
565	21.09.2012 10:56:50	0.5925 V/m	0.5897 V/m	0.5827 V/m
566	21.09.2012 10:56:51	0.5874 V/m	0.5820 V/m	0.5761 V/m
567	21.09.2012 10:56:52	0.5916 V/m	0.5871 V/m	0.5827 V/m
568	21.09.2012 10:56:53	0.5958 V/m	0.5908 V/m	0.5874 V/m
569	21.09.2012 10:56:54	0.5962 V/m	0.5885 V/m	0.5841 V/m
570	21.09.2012 10:56:55	0.5879 V/m	0.5805 V/m	0.5756 V/m
571	21.09.2012 10:56:56	0.5888 V/m	0.5857 V/m	0.5822 V/m
572	21.09.2012 10:56:57	0.5962 V/m	0.5899 V/m	0.5864 V/m
573	21.09.2012 10:56:58	0.6157 V/m	0.5999 V/m	0.5907 V/m
574	21.09.2012 10:56:59	0.5990 V/m	0.5935 V/m	0.5902 V/m
575	21.09.2012 10:57:00	0.6040 V/m	0.6005 V/m	0.5985 V/m
576	21.09.2012 10:57:01	0.6063 V/m	0.6005 V/m	0.5971 V/m
577	21.09.2012 10:57:02	0.6076 V/m	0.5910 V/m	0.5645 V/m
578	21.09.2012 10:57:03	0.6193 V/m	0.6057 V/m	0.5765 V/m
579	21.09.2012 10:57:04	0.6188 V/m	0.5852 V/m	0.5462 V/m
580	21.09.2012 10:57:05	0.5591 V/m	0.5484 V/m	0.5350 V/m
581	21.09.2012 10:57:06	0.5635 V/m	0.5500 V/m	0.5391 V/m
582	21.09.2012 10:57:07	0.5477 V/m	0.5384 V/m	0.5304 V/m
583	21.09.2012 10:57:08	0.5426 V/m	0.5389 V/m	0.5303 V/m
584	21.09.2012 10:57:09	0.5507 V/m	0.5420 V/m	0.5319 V/m
585	21.09.2012 10:57:10	0.5586 V/m	0.5477 V/m	0.5355 V/m
586	21.09.2012 10:57:11	0.5432 V/m	0.5379 V/m	0.5335 V/m
587	21.09.2012 10:57:12	0.5467 V/m	0.5409 V/m	0.5376 V/m
588	21.09.2012 10:57:13	0.5482 V/m	0.5424 V/m	0.5401 V/m
589	21.09.2012 10:57:14	0.5472 V/m	0.5408 V/m	0.5355 V/m
590	21.09.2012 10:57:15	0.5406 V/m	0.5339 V/m	0.5298 V/m
591	21.09.2012 10:57:16	0.5512 V/m	0.5433 V/m	0.5350 V/m
592	21.09.2012 10:57:17	0.5522 V/m	0.5450 V/m	0.5370 V/m
593	21.09.2012 10:57:18	0.5365 V/m	0.5316 V/m	0.5262 V/m
594	21.09.2012 10:57:19	0.5472 V/m	0.5418 V/m	0.5345 V/m
595	21.09.2012 10:57:20	0.5537 V/m	0.5421 V/m	0.5345 V/m
596	21.09.2012 10:57:21	0.5517 V/m	0.5409 V/m	0.5309 V/m
597	21.09.2012 10:57:22	0.5517 V/m	0.5481 V/m	0.5432 V/m
598	21.09.2012 10:57:23	0.5502 V/m	0.5454 V/m	0.5386 V/m

599	21.09.2012 10:57:24	0.5611 V/m	0.5558 V/m	0.5477 V/m
600	21.09.2012 10:57:25	0.5552 V/m	0.5472 V/m	0.5437 V/m
601	21.09.2012 10:57:26	0.5487 V/m	0.5379 V/m	0.5309 V/m
602	21.09.2012 10:57:27	0.5457 V/m	0.5357 V/m	0.5257 V/m
603	21.09.2012 10:57:28	0.5365 V/m	0.5299 V/m	0.5183 V/m
604	21.09.2012 10:57:29	0.5365 V/m	0.5285 V/m	0.5241 V/m
605	21.09.2012 10:57:30	0.5365 V/m	0.5310 V/m	0.5236 V/m
606	21.09.2012 10:57:31	0.5437 V/m	0.5357 V/m	0.5272 V/m
607	21.09.2012 10:57:32	0.5416 V/m	0.5324 V/m	0.5251 V/m
608	21.09.2012 10:57:33	0.5426 V/m	0.5353 V/m	0.5314 V/m
609	21.09.2012 10:57:34	0.5396 V/m	0.5334 V/m	0.5272 V/m
610	21.09.2012 10:57:35	0.5386 V/m	0.5347 V/m	0.5304 V/m
611	21.09.2012 10:57:36	0.5421 V/m	0.5384 V/m	0.5334 V/m
612	21.09.2012 10:57:37	0.5492 V/m	0.5445 V/m	0.5386 V/m
613	21.09.2012 10:57:38	0.5497 V/m	0.5475 V/m	0.5442 V/m
614	21.09.2012 10:57:39	0.5437 V/m	0.5381 V/m	0.5278 V/m
615	21.09.2012 10:57:40	0.5416 V/m	0.5393 V/m	0.5345 V/m
616	21.09.2012 10:57:41	0.5487 V/m	0.5438 V/m	0.5345 V/m
617	21.09.2012 10:57:42	0.5547 V/m	0.5505 V/m	0.5447 V/m
618	21.09.2012 10:57:43	0.5507 V/m	0.5441 V/m	0.5376 V/m
619	21.09.2012 10:57:44	0.5537 V/m	0.5463 V/m	0.5391 V/m
620	21.09.2012 10:57:45	0.5396 V/m	0.5338 V/m	0.5215 V/m
621	21.09.2012 10:57:46	0.5482 V/m	0.5379 V/m	0.5324 V/m
622	21.09.2012 10:57:47	0.5381 V/m	0.5351 V/m	0.5324 V/m
623	21.09.2012 10:57:48	0.5381 V/m	0.5362 V/m	0.5340 V/m
624	21.09.2012 10:57:49	0.5386 V/m	0.5363 V/m	0.5335 V/m
625	21.09.2012 10:57:50	0.5376 V/m	0.5288 V/m	0.5225 V/m
626	21.09.2012 10:57:51	0.5324 V/m	0.5297 V/m	0.5241 V/m
627	21.09.2012 10:57:52	0.5386 V/m	0.5352 V/m	0.5283 V/m
628	21.09.2012 10:57:53	0.5340 V/m	0.5308 V/m	0.5272 V/m
629	21.09.2012 10:57:54	0.5406 V/m	0.5319 V/m	0.5262 V/m
630	21.09.2012 10:57:55	0.5334 V/m	0.5295 V/m	0.5251 V/m
631	21.09.2012 10:57:56	0.5365 V/m	0.5320 V/m	0.5267 V/m
632	21.09.2012 10:57:57	0.5298 V/m	0.5258 V/m	0.5178 V/m
633	21.09.2012 10:57:58	0.5345 V/m	0.5318 V/m	0.5262 V/m
634	21.09.2012 10:57:59	0.5278 V/m	0.5243 V/m	0.5194 V/m
635	21.09.2012 10:58:00	0.5309 V/m	0.5257 V/m	0.5215 V/m
636	21.09.2012 10:58:01	0.5391 V/m	0.5369 V/m	0.5334 V/m
637	21.09.2012 10:58:02	0.5452 V/m	0.5400 V/m	0.5272 V/m
638	21.09.2012 10:58:03	0.5334 V/m	0.5308 V/m	0.5251 V/m
639	21.09.2012 10:58:04	0.5487 V/m	0.5443 V/m	0.5386 V/m
640	21.09.2012 10:58:05	0.5396 V/m	0.5327 V/m	0.5277 V/m
641	21.09.2012 10:58:06	0.5467 V/m	0.5383 V/m	0.5319 V/m
642	21.09.2012 10:58:07	0.5467 V/m	0.5433 V/m	0.5406 V/m
643	21.09.2012 10:58:08	0.5462 V/m	0.5425 V/m	0.5350 V/m
644	21.09.2012 10:58:09	0.5442 V/m	0.5385 V/m	0.5345 V/m
645	21.09.2012 10:58:10	0.5376 V/m	0.5343 V/m	0.5298 V/m
646	21.09.2012 10:58:11	0.5365 V/m	0.5316 V/m	0.5278 V/m
647	21.09.2012 10:58:12	0.5532 V/m	0.5425 V/m	0.5319 V/m
648	21.09.2012 10:58:13	0.5447 V/m	0.5385 V/m	0.5345 V/m
649	21.09.2012 10:58:14	0.5452 V/m	0.5392 V/m	0.5309 V/m
650	21.09.2012 10:58:15	0.5376 V/m	0.5340 V/m	0.5319 V/m
651	21.09.2012 10:58:16	0.5381 V/m	0.5289 V/m	0.5209 V/m
652	21.09.2012 10:58:17	0.5426 V/m	0.5338 V/m	0.5283 V/m
653	21.09.2012 10:58:18	0.5314 V/m	0.5271 V/m	0.5225 V/m

654	21.09.2012 10:58:19	0.5386 V/m	0.5320 V/m	0.5283 V/m
655	21.09.2012 10:58:20	0.5421 V/m	0.5331 V/m	0.5288 V/m
656	21.09.2012 10:58:21	0.5376 V/m	0.5330 V/m	0.5267 V/m
657	21.09.2012 10:58:22	0.5467 V/m	0.5341 V/m	0.5278 V/m
658	21.09.2012 10:58:23	0.5376 V/m	0.5333 V/m	0.5257 V/m
659	21.09.2012 10:58:24	0.5381 V/m	0.5329 V/m	0.5298 V/m
660	21.09.2012 10:58:25	0.5391 V/m	0.5303 V/m	0.5272 V/m
661	21.09.2012 10:58:26	0.5355 V/m	0.5322 V/m	0.5283 V/m
662	21.09.2012 10:58:27	0.5381 V/m	0.5343 V/m	0.5283 V/m
663	21.09.2012 10:58:28	0.5601 V/m	0.5511 V/m	0.5426 V/m
664	21.09.2012 10:58:29	0.5472 V/m	0.5401 V/m	0.5350 V/m
665	21.09.2012 10:58:30	0.5334 V/m	0.5284 V/m	0.5236 V/m
666	21.09.2012 10:58:31	0.5324 V/m	0.5286 V/m	0.5241 V/m
667	21.09.2012 10:58:32	0.5381 V/m	0.5316 V/m	0.5267 V/m
668	21.09.2012 10:58:33	0.5350 V/m	0.5300 V/m	0.5262 V/m
669	21.09.2012 10:58:34	0.5360 V/m	0.5318 V/m	0.5262 V/m
670	21.09.2012 10:58:35	0.5442 V/m	0.5398 V/m	0.5381 V/m
671	21.09.2012 10:58:36	0.5462 V/m	0.5374 V/m	0.5288 V/m
672	21.09.2012 10:58:37	0.5396 V/m	0.5338 V/m	0.5288 V/m
673	21.09.2012 10:58:38	0.5406 V/m	0.5372 V/m	0.5355 V/m
674	21.09.2012 10:58:39	0.5391 V/m	0.5308 V/m	0.5199 V/m
675	21.09.2012 10:58:40	0.5298 V/m	0.5244 V/m	0.5183 V/m
676	21.09.2012 10:58:41	0.5447 V/m	0.5363 V/m	0.5241 V/m
677	21.09.2012 10:58:42	0.5386 V/m	0.5348 V/m	0.5257 V/m
678	21.09.2012 10:58:43	0.5319 V/m	0.5303 V/m	0.5283 V/m
679	21.09.2012 10:58:44	0.5376 V/m	0.5334 V/m	0.5288 V/m
680	21.09.2012 10:58:45	0.5309 V/m	0.5248 V/m	0.5162 V/m
681	21.09.2012 10:58:46	0.5324 V/m	0.5281 V/m	0.5257 V/m
682	21.09.2012 10:58:47	0.5272 V/m	0.5222 V/m	0.5194 V/m
683	21.09.2012 10:58:48	0.5288 V/m	0.5237 V/m	0.5183 V/m
684	21.09.2012 10:58:49	0.5401 V/m	0.5345 V/m	0.5246 V/m
685	21.09.2012 10:58:50	0.5655 V/m	0.5577 V/m	0.5547 V/m
686	21.09.2012 10:58:51	0.5611 V/m	0.5548 V/m	0.5497 V/m
687	21.09.2012 10:58:52	0.5650 V/m	0.5568 V/m	0.5512 V/m
688	21.09.2012 10:58:53	0.5547 V/m	0.5474 V/m	0.5421 V/m
689	21.09.2012 10:58:54	0.5507 V/m	0.5472 V/m	0.5406 V/m
690	21.09.2012 10:58:55	0.5655 V/m	0.5571 V/m	0.5447 V/m
691	21.09.2012 10:58:56	0.5746 V/m	0.5707 V/m	0.5664 V/m
692	21.09.2012 10:58:57	0.5669 V/m	0.5522 V/m	0.5411 V/m
693	21.09.2012 10:58:58	0.5581 V/m	0.5521 V/m	0.5441 V/m
694	21.09.2012 10:58:59	0.5635 V/m	0.5603 V/m	0.5551 V/m
695	21.09.2012 10:59:00	0.5625 V/m	0.5551 V/m	0.5507 V/m
696	21.09.2012 10:59:01	0.5596 V/m	0.5563 V/m	0.5542 V/m
697	21.09.2012 10:59:02	0.5659 V/m	0.5610 V/m	0.5557 V/m
698	21.09.2012 10:59:03	0.5799 V/m	0.5714 V/m	0.5645 V/m
699	21.09.2012 10:59:04	0.5822 V/m	0.5750 V/m	0.5684 V/m
700	21.09.2012 10:59:05	0.5934 V/m	0.5850 V/m	0.5789 V/m
701	21.09.2012 10:59:06	0.5827 V/m	0.5779 V/m	0.5722 V/m
702	21.09.2012 10:59:07	0.5736 V/m	0.5471 V/m	0.5324 V/m
703	21.09.2012 10:59:08	0.5462 V/m	0.5408 V/m	0.5314 V/m
704	21.09.2012 10:59:09	0.5789 V/m	0.5615 V/m	0.5446 V/m
705	21.09.2012 10:59:10	0.5713 V/m	0.5611 V/m	0.5462 V/m
706	21.09.2012 10:59:11	0.5645 V/m	0.5578 V/m	0.5527 V/m
707	21.09.2012 10:59:12	0.5645 V/m	0.5577 V/m	0.5517 V/m
708	21.09.2012 10:59:13	0.5655 V/m	0.5575 V/m	0.5517 V/m

709	21.09.2012 10:59:14	0.5630 V/m	0.5598 V/m	0.5571 V/m
710	21.09.2012 10:59:15	0.5650 V/m	0.5553 V/m	0.5437 V/m
711	21.09.2012 10:59:16	0.5571 V/m	0.5503 V/m	0.5457 V/m
712	21.09.2012 10:59:17	0.5596 V/m	0.5514 V/m	0.5452 V/m
713	21.09.2012 10:59:18	0.5645 V/m	0.5542 V/m	0.5421 V/m
714	21.09.2012 10:59:19	0.5635 V/m	0.5501 V/m	0.5314 V/m
715	21.09.2012 10:59:20	0.5581 V/m	0.5451 V/m	0.5370 V/m
716	21.09.2012 10:59:21	0.5737 V/m	0.5624 V/m	0.5522 V/m
717	21.09.2012 10:59:22	0.5717 V/m	0.5576 V/m	0.5441 V/m
718	21.09.2012 10:59:23	0.5547 V/m	0.5449 V/m	0.5345 V/m
719	21.09.2012 10:59:24	0.5571 V/m	0.5506 V/m	0.5467 V/m
720	21.09.2012 10:59:25	0.5606 V/m	0.5560 V/m	0.5522 V/m
721	21.09.2012 10:59:26	0.5606 V/m	0.5574 V/m	0.5551 V/m
722	21.09.2012 10:59:27	0.5606 V/m	0.5543 V/m	0.5507 V/m
723	21.09.2012 10:59:28	0.5542 V/m	0.5527 V/m	0.5517 V/m
724	21.09.2012 10:59:29	0.5507 V/m	0.5466 V/m	0.5421 V/m
725	21.09.2012 10:59:30	0.5591 V/m	0.5574 V/m	0.5542 V/m
726	21.09.2012 10:59:31	0.5571 V/m	0.5532 V/m	0.5497 V/m
727	21.09.2012 10:59:32	0.5669 V/m	0.5618 V/m	0.5552 V/m
728	21.09.2012 10:59:33	0.5741 V/m	0.5693 V/m	0.5650 V/m
729	21.09.2012 10:59:34	0.5751 V/m	0.5632 V/m	0.5561 V/m
730	21.09.2012 10:59:35	0.5717 V/m	0.5684 V/m	0.5625 V/m
731	21.09.2012 10:59:36	0.5659 V/m	0.5640 V/m	0.5616 V/m
732	21.09.2012 10:59:37	0.5930 V/m	0.5802 V/m	0.5669 V/m
733	21.09.2012 10:59:38	0.5794 V/m	0.5696 V/m	0.5556 V/m
734	21.09.2012 10:59:39	0.5601 V/m	0.5544 V/m	0.5487 V/m
735	21.09.2012 10:59:40	0.5717 V/m	0.5597 V/m	0.5467 V/m
736	21.09.2012 10:59:41	0.5522 V/m	0.5481 V/m	0.5421 V/m
737	21.09.2012 10:59:42	0.5606 V/m	0.5524 V/m	0.5411 V/m
738	21.09.2012 10:59:43	0.5606 V/m	0.5546 V/m	0.5492 V/m
739	21.09.2012 10:59:44	0.5659 V/m	0.5594 V/m	0.5537 V/m
740	21.09.2012 10:59:45	0.5625 V/m	0.5609 V/m	0.5586 V/m
741	21.09.2012 10:59:46	0.5655 V/m	0.5535 V/m	0.5442 V/m
742	21.09.2012 10:59:47	0.5542 V/m	0.5508 V/m	0.5482 V/m
743	21.09.2012 10:59:48	0.5487 V/m	0.5416 V/m	0.5355 V/m
744	21.09.2012 10:59:49	0.5487 V/m	0.5464 V/m	0.5447 V/m
745	21.09.2012 10:59:50	0.5472 V/m	0.5382 V/m	0.5293 V/m
746	21.09.2012 10:59:51	0.5522 V/m	0.5420 V/m	0.5350 V/m
747	21.09.2012 10:59:52	0.5557 V/m	0.5505 V/m	0.5431 V/m
748	21.09.2012 10:59:53	0.5606 V/m	0.5494 V/m	0.5365 V/m
749	21.09.2012 10:59:54	0.5537 V/m	0.5492 V/m	0.5467 V/m
750	21.09.2012 10:59:55	0.5457 V/m	0.5415 V/m	0.5350 V/m
751	21.09.2012 10:59:56	0.5517 V/m	0.5435 V/m	0.5350 V/m
752	21.09.2012 10:59:57	0.5522 V/m	0.5476 V/m	0.5421 V/m
753	21.09.2012 10:59:58	0.5542 V/m	0.5508 V/m	0.5492 V/m
754	21.09.2012 10:59:59	0.5527 V/m	0.5473 V/m	0.5401 V/m
755	21.09.2012 11:00:00	0.5562 V/m	0.5443 V/m	0.5360 V/m
756	21.09.2012 11:00:01	0.5561 V/m	0.5483 V/m	0.5411 V/m
757	21.09.2012 11:00:02	0.5557 V/m	0.5516 V/m	0.5467 V/m
758	21.09.2012 11:00:03	0.5482 V/m	0.5404 V/m	0.5355 V/m
759	21.09.2012 11:00:04	0.5616 V/m	0.5559 V/m	0.5457 V/m
760	21.09.2012 11:00:05	0.5703 V/m	0.5628 V/m	0.5557 V/m
761	21.09.2012 11:00:06	0.5566 V/m	0.5520 V/m	0.5492 V/m
762	21.09.2012 11:00:07	0.5645 V/m	0.5578 V/m	0.5517 V/m
763	21.09.2012 11:00:08	0.5591 V/m	0.5554 V/m	0.5487 V/m

764	21.09.2012 11:00:09	0.5659 V/m	0.5536 V/m	0.5487 V/m
765	21.09.2012 11:00:10	0.5620 V/m	0.5561 V/m	0.5477 V/m
766	21.09.2012 11:00:11	0.5625 V/m	0.5556 V/m	0.5497 V/m
767	21.09.2012 11:00:12	0.5625 V/m	0.5566 V/m	0.5447 V/m
768	21.09.2012 11:00:13	0.5596 V/m	0.5543 V/m	0.5462 V/m
769	21.09.2012 11:00:14	0.5502 V/m	0.5462 V/m	0.5436 V/m
770	21.09.2012 11:00:15	0.5746 V/m	0.5582 V/m	0.5487 V/m
771	21.09.2012 11:00:16	0.5751 V/m	0.5722 V/m	0.5688 V/m
772	21.09.2012 11:00:17	0.5780 V/m	0.5720 V/m	0.5669 V/m
773	21.09.2012 11:00:18	0.5841 V/m	0.5764 V/m	0.5727 V/m
774	21.09.2012 11:00:19	0.5737 V/m	0.5652 V/m	0.5556 V/m
775	21.09.2012 11:00:20	0.5832 V/m	0.5788 V/m	0.5746 V/m
776	21.09.2012 11:00:21	0.5780 V/m	0.5698 V/m	0.5635 V/m
777	21.09.2012 11:00:22	0.5765 V/m	0.5703 V/m	0.5625 V/m
778	21.09.2012 11:00:23	0.5817 V/m	0.5715 V/m	0.5679 V/m
779	21.09.2012 11:00:24	0.5717 V/m	0.5695 V/m	0.5684 V/m
780	21.09.2012 11:00:25	0.5794 V/m	0.5723 V/m	0.5630 V/m
781	21.09.2012 11:00:26	0.5727 V/m	0.5609 V/m	0.5556 V/m
782	21.09.2012 11:00:27	0.5693 V/m	0.5664 V/m	0.5630 V/m
783	21.09.2012 11:00:28	0.5794 V/m	0.5742 V/m	0.5708 V/m
784	21.09.2012 11:00:29	0.5760 V/m	0.5714 V/m	0.5693 V/m
785	21.09.2012 11:00:30	0.5775 V/m	0.5701 V/m	0.5659 V/m
786	21.09.2012 11:00:31	0.5799 V/m	0.5746 V/m	0.5698 V/m
787	21.09.2012 11:00:32	0.5775 V/m	0.5727 V/m	0.5679 V/m
788	21.09.2012 11:00:33	0.5659 V/m	0.5626 V/m	0.5586 V/m
789	21.09.2012 11:00:34	0.5616 V/m	0.5583 V/m	0.5556 V/m
790	21.09.2012 11:00:35	0.5741 V/m	0.5668 V/m	0.5620 V/m
791	21.09.2012 11:00:36	0.5732 V/m	0.5674 V/m	0.5611 V/m
792	21.09.2012 11:00:37	0.5655 V/m	0.5574 V/m	0.5512 V/m
793	21.09.2012 11:00:38	0.5713 V/m	0.5631 V/m	0.5547 V/m
794	21.09.2012 11:00:39	0.5713 V/m	0.5667 V/m	0.5625 V/m
795	21.09.2012 11:00:40	0.5746 V/m	0.5703 V/m	0.5655 V/m
796	21.09.2012 11:00:41	0.5756 V/m	0.5691 V/m	0.5630 V/m
797	21.09.2012 11:00:42	0.5798 V/m	0.5764 V/m	0.5722 V/m
798	21.09.2012 11:00:43	0.5874 V/m	0.5762 V/m	0.5654 V/m
799	21.09.2012 11:00:44	0.5746 V/m	0.5697 V/m	0.5664 V/m
800	21.09.2012 11:00:45	0.5698 V/m	0.5653 V/m	0.5606 V/m
801	21.09.2012 11:00:46	0.5746 V/m	0.5723 V/m	0.5684 V/m
802	21.09.2012 11:00:47	0.5822 V/m	0.5759 V/m	0.5659 V/m
803	21.09.2012 11:00:48	0.5813 V/m	0.5628 V/m	0.5512 V/m
804	21.09.2012 11:00:49	0.5640 V/m	0.5594 V/m	0.5561 V/m
805	21.09.2012 11:00:50	0.5761 V/m	0.5676 V/m	0.5596 V/m
806	21.09.2012 11:00:51	0.5846 V/m	0.5704 V/m	0.5576 V/m
807	21.09.2012 11:00:52	0.5990 V/m	0.5618 V/m	0.5457 V/m
808	21.09.2012 11:00:53	0.5746 V/m	0.5587 V/m	0.5472 V/m
809	21.09.2012 11:00:54	0.5794 V/m	0.5676 V/m	0.5620 V/m
810	21.09.2012 11:00:55	0.5693 V/m	0.5642 V/m	0.5606 V/m
811	21.09.2012 11:00:56	0.5611 V/m	0.5569 V/m	0.5532 V/m
812	21.09.2012 11:00:57	0.5958 V/m	0.5779 V/m	0.5601 V/m
813	21.09.2012 11:00:58	0.5836 V/m	0.5739 V/m	0.5664 V/m
814	21.09.2012 11:00:59	0.5794 V/m	0.5717 V/m	0.5601 V/m
815	21.09.2012 11:01:00	0.5674 V/m	0.5635 V/m	0.5611 V/m
816	21.09.2012 11:01:01	0.5727 V/m	0.5673 V/m	0.5576 V/m
817	21.09.2012 11:01:02	0.5765 V/m	0.5687 V/m	0.5620 V/m
818	21.09.2012 11:01:03	0.5722 V/m	0.5688 V/m	0.5650 V/m

819	21.09.2012 11:01:04	0.5751 V/m	0.5705 V/m	0.5679 V/m
820	21.09.2012 11:01:05	0.5784 V/m	0.5707 V/m	0.5650 V/m
821	21.09.2012 11:01:06	0.5832 V/m	0.5742 V/m	0.5655 V/m
822	21.09.2012 11:01:07	0.5775 V/m	0.5735 V/m	0.5664 V/m
823	21.09.2012 11:01:08	0.5659 V/m	0.5639 V/m	0.5625 V/m
824	21.09.2012 11:01:09	0.5789 V/m	0.5754 V/m	0.5698 V/m
825	21.09.2012 11:01:10	0.5751 V/m	0.5711 V/m	0.5655 V/m
826	21.09.2012 11:01:11	0.5751 V/m	0.5715 V/m	0.5645 V/m
827	21.09.2012 11:01:12	0.5693 V/m	0.5646 V/m	0.5621 V/m
828	21.09.2012 11:01:13	0.5746 V/m	0.5696 V/m	0.5645 V/m
829	21.09.2012 11:01:14	0.5746 V/m	0.5686 V/m	0.5659 V/m
830	21.09.2012 11:01:15	0.5684 V/m	0.5655 V/m	0.5630 V/m
831	21.09.2012 11:01:16	0.5732 V/m	0.5701 V/m	0.5664 V/m
832	21.09.2012 11:01:17	0.5770 V/m	0.5650 V/m	0.5561 V/m
833	21.09.2012 11:01:18	0.5698 V/m	0.5640 V/m	0.5537 V/m
834	21.09.2012 11:01:19	0.5650 V/m	0.5571 V/m	0.5517 V/m
835	21.09.2012 11:01:20	0.5722 V/m	0.5681 V/m	0.5620 V/m
836	21.09.2012 11:01:21	0.5751 V/m	0.5716 V/m	0.5684 V/m
837	21.09.2012 11:01:22	0.5664 V/m	0.5614 V/m	0.5591 V/m
838	21.09.2012 11:01:23	0.5679 V/m	0.5604 V/m	0.5467 V/m
839	21.09.2012 11:01:24	0.5760 V/m	0.5702 V/m	0.5664 V/m
840	21.09.2012 11:01:25	0.5703 V/m	0.5652 V/m	0.5616 V/m
841	21.09.2012 11:01:26	0.5645 V/m	0.5614 V/m	0.5591 V/m
842	21.09.2012 11:01:27	0.5708 V/m	0.5618 V/m	0.5571 V/m
843	21.09.2012 11:01:28	0.5645 V/m	0.5571 V/m	0.5517 V/m
844	21.09.2012 11:01:29	0.5693 V/m	0.5669 V/m	0.5640 V/m
845	21.09.2012 11:01:30	0.5722 V/m	0.5597 V/m	0.5522 V/m
846	21.09.2012 11:01:31	0.5713 V/m	0.5642 V/m	0.5576 V/m
847	21.09.2012 11:01:32	0.5713 V/m	0.5642 V/m	0.5586 V/m
848	21.09.2012 11:01:33	0.5684 V/m	0.5636 V/m	0.5611 V/m
849	21.09.2012 11:01:34	0.5727 V/m	0.5691 V/m	0.5645 V/m
850	21.09.2012 11:01:35	0.5888 V/m	0.5708 V/m	0.5596 V/m
851	21.09.2012 11:01:36	0.5971 V/m	0.5831 V/m	0.5601 V/m
852	21.09.2012 11:01:37	0.5780 V/m	0.5670 V/m	0.5557 V/m
853	21.09.2012 11:01:38	0.5976 V/m	0.5868 V/m	0.5818 V/m
854	21.09.2012 11:01:39	0.5879 V/m	0.5818 V/m	0.5756 V/m
855	21.09.2012 11:01:40	0.5934 V/m	0.5844 V/m	0.5741 V/m
856	21.09.2012 11:01:41	0.5855 V/m	0.5739 V/m	0.5655 V/m
857	21.09.2012 11:01:42	0.5737 V/m	0.5714 V/m	0.5693 V/m
858	21.09.2012 11:01:43	0.5841 V/m	0.5729 V/m	0.5645 V/m
859	21.09.2012 11:01:44	0.5836 V/m	0.5786 V/m	0.5727 V/m
860	21.09.2012 11:01:45	0.5717 V/m	0.5678 V/m	0.5630 V/m
861	21.09.2012 11:01:46	0.5722 V/m	0.5693 V/m	0.5674 V/m
862	21.09.2012 11:01:47	0.5693 V/m	0.5654 V/m	0.5591 V/m
863	21.09.2012 11:01:48	0.5717 V/m	0.5696 V/m	0.5655 V/m
864	21.09.2012 11:01:49	0.5630 V/m	0.5585 V/m	0.5547 V/m
865	21.09.2012 11:01:50	0.5635 V/m	0.5592 V/m	0.5552 V/m
866	21.09.2012 11:01:51	0.5596 V/m	0.5574 V/m	0.5542 V/m
867	21.09.2012 11:01:52	0.5688 V/m	0.5602 V/m	0.5542 V/m
868	21.09.2012 11:01:53	0.5596 V/m	0.5531 V/m	0.5442 V/m
869	21.09.2012 11:01:54	0.5659 V/m	0.5609 V/m	0.5502 V/m
870	21.09.2012 11:01:55	0.5756 V/m	0.5704 V/m	0.5645 V/m
871	21.09.2012 11:01:56	0.5659 V/m	0.5614 V/m	0.5566 V/m
872	21.09.2012 11:01:57	0.5616 V/m	0.5604 V/m	0.5581 V/m
873	21.09.2012 11:01:58	0.5717 V/m	0.5685 V/m	0.5635 V/m

874	21.09.2012 11:01:59	0.5684 V/m	0.5659 V/m	0.5640 V/m
875	21.09.2012 11:02:00	0.5630 V/m	0.5604 V/m	0.5561 V/m
876	21.09.2012 11:02:01	0.5659 V/m	0.5555 V/m	0.5512 V/m
877	21.09.2012 11:02:02	0.5698 V/m	0.5643 V/m	0.5586 V/m
878	21.09.2012 11:02:03	0.5902 V/m	0.5769 V/m	0.5630 V/m
879	21.09.2012 11:02:04	0.5679 V/m	0.5600 V/m	0.5512 V/m
880	21.09.2012 11:02:05	0.5576 V/m	0.5549 V/m	0.5507 V/m
881	21.09.2012 11:02:06	0.5659 V/m	0.5622 V/m	0.5561 V/m
882	21.09.2012 11:02:07	0.5645 V/m	0.5615 V/m	0.5576 V/m
883	21.09.2012 11:02:08	0.5591 V/m	0.5542 V/m	0.5507 V/m
884	21.09.2012 11:02:09	0.5611 V/m	0.5565 V/m	0.5467 V/m
885	21.09.2012 11:02:10	0.5674 V/m	0.5631 V/m	0.5576 V/m
886	21.09.2012 11:02:11	0.5722 V/m	0.5679 V/m	0.5616 V/m
887	21.09.2012 11:02:12	0.5664 V/m	0.5593 V/m	0.5507 V/m
888	21.09.2012 11:02:13	0.5664 V/m	0.5610 V/m	0.5532 V/m
889	21.09.2012 11:02:14	0.5693 V/m	0.5650 V/m	0.5611 V/m
890	21.09.2012 11:02:15	0.5698 V/m	0.5640 V/m	0.5591 V/m
891	21.09.2012 11:02:16	0.5621 V/m	0.5576 V/m	0.5547 V/m
892	21.09.2012 11:02:17	0.5606 V/m	0.5583 V/m	0.5547 V/m
893	21.09.2012 11:02:18	0.5674 V/m	0.5612 V/m	0.5522 V/m
894	21.09.2012 11:02:19	0.5611 V/m	0.5530 V/m	0.5482 V/m
895	21.09.2012 11:02:20	0.5581 V/m	0.5556 V/m	0.5517 V/m
896	21.09.2012 11:02:21	0.5645 V/m	0.5593 V/m	0.5512 V/m
897	21.09.2012 11:02:22	0.5601 V/m	0.5549 V/m	0.5517 V/m
898	21.09.2012 11:02:23	0.5581 V/m	0.5552 V/m	0.5532 V/m
899	21.09.2012 11:02:24	0.5650 V/m	0.5588 V/m	0.5527 V/m
900	21.09.2012 11:02:25	0.5827 V/m	0.5744 V/m	0.5576 V/m
901	21.09.2012 11:02:26	0.5883 V/m	0.5717 V/m	0.5561 V/m
902	21.09.2012 11:02:27	0.5751 V/m	0.5584 V/m	0.5507 V/m
903	21.09.2012 11:02:28	0.5669 V/m	0.5526 V/m	0.5442 V/m
904	21.09.2012 11:02:29	0.5746 V/m	0.5619 V/m	0.5517 V/m
905	21.09.2012 11:02:30	0.5645 V/m	0.5552 V/m	0.5502 V/m
906	21.09.2012 11:02:31	0.5611 V/m	0.5559 V/m	0.5532 V/m
907	21.09.2012 11:02:32	0.5532 V/m	0.5499 V/m	0.5442 V/m
908	21.09.2012 11:02:33	0.5679 V/m	0.5568 V/m	0.5472 V/m
909	21.09.2012 11:02:34	0.5761 V/m	0.5642 V/m	0.5462 V/m
910	21.09.2012 11:02:35	0.5606 V/m	0.5557 V/m	0.5512 V/m
911	21.09.2012 11:02:36	0.5625 V/m	0.5516 V/m	0.5442 V/m
912	21.09.2012 11:02:37	0.5581 V/m	0.5541 V/m	0.5497 V/m
913	21.09.2012 11:02:38	0.5542 V/m	0.5517 V/m	0.5502 V/m
914	21.09.2012 11:02:39	0.5517 V/m	0.5476 V/m	0.5411 V/m
915	21.09.2012 11:02:40	0.5556 V/m	0.5520 V/m	0.5477 V/m
916	21.09.2012 11:02:41	0.5552 V/m	0.5535 V/m	0.5517 V/m
917	21.09.2012 11:02:42	0.5645 V/m	0.5619 V/m	0.5591 V/m
918	21.09.2012 11:02:43	0.5611 V/m	0.5587 V/m	0.5547 V/m
919	21.09.2012 11:02:44	0.5620 V/m	0.5532 V/m	0.5497 V/m
920	21.09.2012 11:02:45	0.5547 V/m	0.5483 V/m	0.5442 V/m
921	21.09.2012 11:02:46	0.5547 V/m	0.5497 V/m	0.5436 V/m
922	21.09.2012 11:02:47	0.5542 V/m	0.5483 V/m	0.5401 V/m
923	21.09.2012 11:02:48	0.5817 V/m	0.5635 V/m	0.5507 V/m
924	21.09.2012 11:02:49	0.5869 V/m	0.5639 V/m	0.5532 V/m
925	21.09.2012 11:02:50	0.5645 V/m	0.5536 V/m	0.5477 V/m
926	21.09.2012 11:02:51	0.5732 V/m	0.5571 V/m	0.5416 V/m
927	21.09.2012 11:02:52	0.5601 V/m	0.5542 V/m	0.5457 V/m
928	21.09.2012 11:02:53	0.5552 V/m	0.5510 V/m	0.5396 V/m

929	21.09.2012 11:02:54	0.5517 V/m	0.5473 V/m	0.5426 V/m
930	21.09.2012 11:02:55	0.5566 V/m	0.5485 V/m	0.5411 V/m
931	21.09.2012 11:02:56	0.5611 V/m	0.5554 V/m	0.5492 V/m
932	21.09.2012 11:02:57	0.5487 V/m	0.5453 V/m	0.5401 V/m
933	21.09.2012 11:02:58	0.5527 V/m	0.5517 V/m	0.5512 V/m
934	21.09.2012 11:02:59	0.5694 V/m	0.5595 V/m	0.5537 V/m
935	21.09.2012 11:03:00	0.5571 V/m	0.5536 V/m	0.5507 V/m
936	21.09.2012 11:03:01	0.5576 V/m	0.5489 V/m	0.5437 V/m
937	21.09.2012 11:03:02	0.5684 V/m	0.5530 V/m	0.5391 V/m
938	21.09.2012 11:03:03	0.5416 V/m	0.5387 V/m	0.5329 V/m
939	21.09.2012 11:03:04	0.5635 V/m	0.5529 V/m	0.5487 V/m
940	21.09.2012 11:03:05	0.5645 V/m	0.5535 V/m	0.5426 V/m
941	21.09.2012 11:03:06	0.5669 V/m	0.5492 V/m	0.5381 V/m
942	21.09.2012 11:03:07	0.5713 V/m	0.5516 V/m	0.5426 V/m
943	21.09.2012 11:03:08	0.5522 V/m	0.5477 V/m	0.5457 V/m
944	21.09.2012 11:03:09	0.5765 V/m	0.5603 V/m	0.5452 V/m
945	21.09.2012 11:03:10	0.5727 V/m	0.5516 V/m	0.5391 V/m
946	21.09.2012 11:03:11	0.5492 V/m	0.5460 V/m	0.5426 V/m
947	21.09.2012 11:03:12	0.5756 V/m	0.5658 V/m	0.5527 V/m
948	21.09.2012 11:03:13	0.5556 V/m	0.5468 V/m	0.5426 V/m
949	21.09.2012 11:03:14	0.5487 V/m	0.5451 V/m	0.5416 V/m
950	21.09.2012 11:03:15	0.5492 V/m	0.5449 V/m	0.5406 V/m
951	21.09.2012 11:03:16	0.5537 V/m	0.5505 V/m	0.5487 V/m
952	21.09.2012 11:03:17	0.5497 V/m	0.5448 V/m	0.5375 V/m
953	21.09.2012 11:03:18	0.5522 V/m	0.5453 V/m	0.5401 V/m
954	21.09.2012 11:03:19	0.5492 V/m	0.5414 V/m	0.5309 V/m
955	21.09.2012 11:03:20	0.5698 V/m	0.5623 V/m	0.5537 V/m
956	21.09.2012 11:03:21	0.5803 V/m	0.5723 V/m	0.5620 V/m
957	21.09.2012 11:03:22	0.5645 V/m	0.5505 V/m	0.5396 V/m
958	21.09.2012 11:03:23	0.5522 V/m	0.5477 V/m	0.5452 V/m
959	21.09.2012 11:03:24	0.5542 V/m	0.5473 V/m	0.5437 V/m
960	21.09.2012 11:03:25	0.5855 V/m	0.5672 V/m	0.5411 V/m
961	21.09.2012 11:03:26	0.6233 V/m	0.6003 V/m	0.5869 V/m
962	21.09.2012 11:03:27	0.6224 V/m	0.6072 V/m	0.6003 V/m
963	21.09.2012 11:03:28	0.6211 V/m	0.6124 V/m	0.6072 V/m
964	21.09.2012 11:03:29	0.5971 V/m	0.5946 V/m	0.5916 V/m
965	21.09.2012 11:03:30	0.5994 V/m	0.5949 V/m	0.5920 V/m
966	21.09.2012 11:03:31	0.6197 V/m	0.6093 V/m	0.5939 V/m
967	21.09.2012 11:03:32	0.5971 V/m	0.5899 V/m	0.5846 V/m
968	21.09.2012 11:03:33	0.6049 V/m	0.5983 V/m	0.5911 V/m
969	21.09.2012 11:03:34	0.6036 V/m	0.5986 V/m	0.5948 V/m
970	21.09.2012 11:03:35	0.6076 V/m	0.5963 V/m	0.5878 V/m
971	21.09.2012 11:03:36	0.5948 V/m	0.5927 V/m	0.5897 V/m
972	21.09.2012 11:03:37	0.6081 V/m	0.6051 V/m	0.6017 V/m
973	21.09.2012 11:03:38	0.6072 V/m	0.6014 V/m	0.5962 V/m
974	21.09.2012 11:03:39	0.6054 V/m	0.6019 V/m	0.5958 V/m
975	21.09.2012 11:03:40	0.6325 V/m	0.6242 V/m	0.6148 V/m
976	21.09.2012 11:03:41	0.6215 V/m	0.6074 V/m	0.5962 V/m
977	21.09.2012 11:03:42	0.6171 V/m	0.6083 V/m	0.5981 V/m
978	21.09.2012 11:03:43	0.6072 V/m	0.6001 V/m	0.5948 V/m
979	21.09.2012 11:03:44	0.5958 V/m	0.5929 V/m	0.5897 V/m
980	21.09.2012 11:03:45	0.6184 V/m	0.6032 V/m	0.5916 V/m
981	21.09.2012 11:03:46	0.6259 V/m	0.6088 V/m	0.6013 V/m
982	21.09.2012 11:03:47	0.6108 V/m	0.6037 V/m	0.5999 V/m
983	21.09.2012 11:03:48	0.6045 V/m	0.6021 V/m	0.5985 V/m

984	21.09.2012 11:03:49	0.6500 V/m	0.6241 V/m	0.6148 V/m
985	21.09.2012 11:03:50	0.6618 V/m	0.6278 V/m	0.6003 V/m
986	21.09.2012 11:03:51	0.6072 V/m	0.5996 V/m	0.5911 V/m
987	21.09.2012 11:03:52	0.6188 V/m	0.6149 V/m	0.6076 V/m
988	21.09.2012 11:03:53	0.6255 V/m	0.6203 V/m	0.6130 V/m
989	21.09.2012 11:03:54	0.6233 V/m	0.6155 V/m	0.6090 V/m
990	21.09.2012 11:03:55	0.6281 V/m	0.6203 V/m	0.6135 V/m
991	21.09.2012 11:03:56	0.6197 V/m	0.6075 V/m	0.5948 V/m
992	21.09.2012 11:03:57	0.6085 V/m	0.6050 V/m	0.6026 V/m
993	21.09.2012 11:03:58	0.6076 V/m	0.6039 V/m	0.5999 V/m
994	21.09.2012 11:03:59	0.6022 V/m	0.5979 V/m	0.5944 V/m
995	21.09.2012 11:04:00	0.6004 V/m	0.5981 V/m	0.5930 V/m
996	21.09.2012 11:04:01	0.6026 V/m	0.5983 V/m	0.5930 V/m
997	21.09.2012 11:04:02	0.6139 V/m	0.6070 V/m	0.5971 V/m
998	21.09.2012 11:04:03	0.6285 V/m	0.6202 V/m	0.6117 V/m
999	21.09.2012 11:04:04	0.6117 V/m	0.6080 V/m	0.6017 V/m
1000	21.09.2012 11:04:05	0.6166 V/m	0.6080 V/m	0.5971 V/m
1001	21.09.2012 11:04:06	0.5962 V/m	0.5942 V/m	0.5916 V/m
1002	21.09.2012 11:04:07	0.6385 V/m	0.6233 V/m	0.6031 V/m
1003	21.09.2012 11:04:08	0.6013 V/m	0.5925 V/m	0.5865 V/m
1004	21.09.2012 11:04:09	0.5981 V/m	0.5951 V/m	0.5925 V/m
1005	21.09.2012 11:04:10	0.6008 V/m	0.5939 V/m	0.5911 V/m
1006	21.09.2012 11:04:11	0.5902 V/m	0.5808 V/m	0.5751 V/m
1007	21.09.2012 11:04:12	0.5971 V/m	0.5929 V/m	0.5888 V/m
1008	21.09.2012 11:04:13	0.6117 V/m	0.6037 V/m	0.5907 V/m
1009	21.09.2012 11:04:14	0.5944 V/m	0.5901 V/m	0.5865 V/m
1010	21.09.2012 11:04:15	0.5962 V/m	0.5891 V/m	0.5827 V/m
1011	21.09.2012 11:04:16	0.5902 V/m	0.5868 V/m	0.5808 V/m
1012	21.09.2012 11:04:17	0.5883 V/m	0.5839 V/m	0.5780 V/m
1013	21.09.2012 11:04:18	0.5855 V/m	0.5817 V/m	0.5775 V/m
1014	21.09.2012 11:04:19	0.5981 V/m	0.5910 V/m	0.5874 V/m
1015	21.09.2012 11:04:20	0.5971 V/m	0.5930 V/m	0.5888 V/m
1016	21.09.2012 11:04:21	0.5981 V/m	0.5907 V/m	0.5846 V/m
1017	21.09.2012 11:04:22	0.5921 V/m	0.5848 V/m	0.5780 V/m
1018	21.09.2012 11:04:23	0.5794 V/m	0.5744 V/m	0.5713 V/m
1019	21.09.2012 11:04:24	0.5864 V/m	0.5838 V/m	0.5813 V/m
1020	21.09.2012 11:04:25	0.5836 V/m	0.5809 V/m	0.5789 V/m
1021	21.09.2012 11:04:26	0.5888 V/m	0.5831 V/m	0.5765 V/m
1022	21.09.2012 11:04:27	0.6026 V/m	0.5991 V/m	0.5925 V/m
1023	21.09.2012 11:04:28	0.6008 V/m	0.5966 V/m	0.5865 V/m
1024	21.09.2012 11:04:29	0.5944 V/m	0.5902 V/m	0.5846 V/m
1025	21.09.2012 11:04:30	0.6139 V/m	0.6011 V/m	0.5846 V/m
1026	21.09.2012 11:04:31	0.5957 V/m	0.5892 V/m	0.5850 V/m
1027	21.09.2012 11:04:32	0.5934 V/m	0.5895 V/m	0.5841 V/m
1028	21.09.2012 11:04:33	0.5934 V/m	0.5895 V/m	0.5850 V/m
1029	21.09.2012 11:04:34	0.5953 V/m	0.5890 V/m	0.5827 V/m
1030	21.09.2012 11:04:35	0.5920 V/m	0.5892 V/m	0.5846 V/m
1031	21.09.2012 11:04:36	0.6063 V/m	0.5974 V/m	0.5897 V/m
1032	21.09.2012 11:04:37	0.5879 V/m	0.5831 V/m	0.5784 V/m
1033	21.09.2012 11:04:38	0.6072 V/m	0.5994 V/m	0.5934 V/m
1034	21.09.2012 11:04:39	0.6035 V/m	0.5729 V/m	0.5467 V/m
1035	21.09.2012 11:04:40	0.5482 V/m	0.5391 V/m	0.5288 V/m
1036	21.09.2012 11:04:41	0.5376 V/m	0.5343 V/m	0.5319 V/m
1037	21.09.2012 11:04:42	0.5437 V/m	0.5387 V/m	0.5350 V/m
1038	21.09.2012 11:04:43	0.5477 V/m	0.5414 V/m	0.5324 V/m

1039	21.09.2012 11:04:44	0.5472 V/m	0.5377 V/m	0.5288 V/m
1040	21.09.2012 11:04:45	0.5596 V/m	0.5460 V/m	0.5396 V/m
1041	21.09.2012 11:04:46	0.5990 V/m	0.5943 V/m	0.5907 V/m
1042	21.09.2012 11:04:47	0.5948 V/m	0.5933 V/m	0.5893 V/m
1043	21.09.2012 11:04:48	0.5944 V/m	0.5862 V/m	0.5789 V/m
1044	21.09.2012 11:04:49	0.5879 V/m	0.5860 V/m	0.5846 V/m
1045	21.09.2012 11:04:50	0.5897 V/m	0.5833 V/m	0.5784 V/m
1046	21.09.2012 11:04:51	0.5934 V/m	0.5846 V/m	0.5741 V/m
1047	21.09.2012 11:04:52	0.5930 V/m	0.5886 V/m	0.5846 V/m
1048	21.09.2012 11:04:53	0.5893 V/m	0.5842 V/m	0.5775 V/m
1049	21.09.2012 11:04:54	0.5907 V/m	0.5839 V/m	0.5794 V/m
1050	21.09.2012 11:04:55	0.6085 V/m	0.5955 V/m	0.5864 V/m
1051	21.09.2012 11:04:56	0.6008 V/m	0.5941 V/m	0.5850 V/m
1052	21.09.2012 11:04:57	0.5855 V/m	0.5815 V/m	0.5770 V/m
1053	21.09.2012 11:04:58	0.5841 V/m	0.5813 V/m	0.5746 V/m
1054	21.09.2012 11:04:59	0.5907 V/m	0.5832 V/m	0.5765 V/m
1055	21.09.2012 11:05:00	0.5990 V/m	0.5849 V/m	0.5765 V/m
1056	21.09.2012 11:05:01	0.5865 V/m	0.5776 V/m	0.5703 V/m
1057	21.09.2012 11:05:02	0.5883 V/m	0.5869 V/m	0.5855 V/m
1058	21.09.2012 11:05:03	0.5958 V/m	0.5902 V/m	0.5855 V/m
1059	21.09.2012 11:05:04	0.5925 V/m	0.5881 V/m	0.5832 V/m
1060	21.09.2012 11:05:05	0.5916 V/m	0.5862 V/m	0.5803 V/m
1061	21.09.2012 11:05:06	0.5976 V/m	0.5933 V/m	0.5883 V/m
1062	21.09.2012 11:05:07	0.5971 V/m	0.5946 V/m	0.5921 V/m
1063	21.09.2012 11:05:08	0.5981 V/m	0.5931 V/m	0.5897 V/m
1064	21.09.2012 11:05:09	0.5921 V/m	0.5881 V/m	0.5822 V/m
1065	21.09.2012 11:05:10	0.5925 V/m	0.5841 V/m	0.5789 V/m
1066	21.09.2012 11:05:11	0.5971 V/m	0.5822 V/m	0.5497 V/m
1067	21.09.2012 11:05:12	0.5713 V/m	0.5616 V/m	0.5522 V/m
1068	21.09.2012 11:05:13	0.5547 V/m	0.5520 V/m	0.5492 V/m
1069	21.09.2012 11:05:14	0.5492 V/m	0.5479 V/m	0.5462 V/m
1070	21.09.2012 11:05:15	0.5522 V/m	0.5493 V/m	0.5452 V/m
1071	21.09.2012 11:05:16	0.5512 V/m	0.5465 V/m	0.5381 V/m
1072	21.09.2012 11:05:17	0.5502 V/m	0.5436 V/m	0.5396 V/m
1073	21.09.2012 11:05:18	0.5447 V/m	0.5363 V/m	0.5314 V/m
1074	21.09.2012 11:05:19	0.5522 V/m	0.5436 V/m	0.5360 V/m
1075	21.09.2012 11:05:20	0.5616 V/m	0.5511 V/m	0.5467 V/m
1076	21.09.2012 11:05:21	0.5571 V/m	0.5428 V/m	0.5355 V/m
1077	21.09.2012 11:05:22	0.5684 V/m	0.5504 V/m	0.5329 V/m
1078	21.09.2012 11:05:23	0.5350 V/m	0.5316 V/m	0.5278 V/m
1079	21.09.2012 11:05:24	0.5591 V/m	0.5499 V/m	0.5345 V/m
1080	21.09.2012 11:05:25	0.5401 V/m	0.5337 V/m	0.5288 V/m
1081	21.09.2012 11:05:26	0.5381 V/m	0.5250 V/m	0.5140 V/m
1082	21.09.2012 11:05:27	0.5303 V/m	0.5249 V/m	0.5188 V/m
1083	21.09.2012 11:05:28	0.5304 V/m	0.5251 V/m	0.5220 V/m
1084	21.09.2012 11:05:29	0.5324 V/m	0.5191 V/m	0.5119 V/m
1085	21.09.2012 11:05:30	0.5283 V/m	0.5239 V/m	0.5172 V/m
1086	21.09.2012 11:05:31	0.5355 V/m	0.5249 V/m	0.5114 V/m
1087	21.09.2012 11:05:32	0.5329 V/m	0.5243 V/m	0.5183 V/m
1088	21.09.2012 11:05:33	0.5236 V/m	0.5212 V/m	0.5183 V/m
1089	21.09.2012 11:05:34	0.5365 V/m	0.5315 V/m	0.5257 V/m
1090	21.09.2012 11:05:35	0.5329 V/m	0.5265 V/m	0.5178 V/m
1091	21.09.2012 11:05:36	0.5401 V/m	0.5361 V/m	0.5303 V/m
1092	21.09.2012 11:05:37	0.5386 V/m	0.5312 V/m	0.5241 V/m
1093	21.09.2012 11:05:38	0.5497 V/m	0.5328 V/m	0.5199 V/m

1094	21.09.2012 11:05:39	0.5370 V/m	0.5288 V/m	0.5215 V/m
1095	21.09.2012 11:05:40	0.5376 V/m	0.5365 V/m	0.5355 V/m
1096	21.09.2012 11:05:41	0.5437 V/m	0.5420 V/m	0.5386 V/m
1097	21.09.2012 11:05:42	0.5360 V/m	0.5318 V/m	0.5288 V/m
1098	21.09.2012 11:05:43	0.5411 V/m	0.5325 V/m	0.5225 V/m
1099	21.09.2012 11:05:44	0.5527 V/m	0.5440 V/m	0.5329 V/m
1100	21.09.2012 11:05:45	0.5442 V/m	0.5372 V/m	0.5277 V/m
1101	21.09.2012 11:05:46	0.5472 V/m	0.5290 V/m	0.5172 V/m
1102	21.09.2012 11:05:47	0.5487 V/m	0.5340 V/m	0.5156 V/m
1103	21.09.2012 11:05:48	0.5841 V/m	0.5703 V/m	0.5601 V/m
1104	21.09.2012 11:05:49	0.5537 V/m	0.5362 V/m	0.5262 V/m
1105	21.09.2012 11:05:50	0.5492 V/m	0.5328 V/m	0.5188 V/m
1106	21.09.2012 11:05:51	0.5487 V/m	0.5390 V/m	0.5345 V/m
1107	21.09.2012 11:05:52	0.5591 V/m	0.5532 V/m	0.5492 V/m
1108	21.09.2012 11:05:53	0.5669 V/m	0.5614 V/m	0.5561 V/m
1109	21.09.2012 11:05:54	0.5552 V/m	0.5430 V/m	0.5262 V/m
1110	21.09.2012 11:05:55	0.5262 V/m	0.5141 V/m	0.4999 V/m
1111	21.09.2012 11:05:56	0.5391 V/m	0.5300 V/m	0.5129 V/m
1112	21.09.2012 11:05:57	0.5370 V/m	0.5300 V/m	0.5241 V/m
1113	21.09.2012 11:05:58	0.5360 V/m	0.5315 V/m	0.5272 V/m
1114	21.09.2012 11:05:59	0.5437 V/m	0.5374 V/m	0.5329 V/m
1115	21.09.2012 11:06:00	0.5552 V/m	0.5527 V/m	0.5502 V/m
1116	21.09.2012 11:06:01	0.5532 V/m	0.5493 V/m	0.5452 V/m
1117	21.09.2012 11:06:02	0.5655 V/m	0.5620 V/m	0.5576 V/m
1118	21.09.2012 11:06:03	0.5581 V/m	0.5532 V/m	0.5482 V/m
1119	21.09.2012 11:06:04	0.5664 V/m	0.5606 V/m	0.5537 V/m
1120	21.09.2012 11:06:05	0.5664 V/m	0.5614 V/m	0.5542 V/m
1121	21.09.2012 11:06:06	0.5741 V/m	0.5647 V/m	0.5547 V/m
1122	21.09.2012 11:06:07	0.5487 V/m	0.5453 V/m	0.5411 V/m
1123	21.09.2012 11:06:08	0.5426 V/m	0.5400 V/m	0.5360 V/m
1124	21.09.2012 11:06:09	0.5436 V/m	0.5414 V/m	0.5401 V/m
1125	21.09.2012 11:06:10	0.5517 V/m	0.5474 V/m	0.5426 V/m
1126	21.09.2012 11:06:11	0.5502 V/m	0.5456 V/m	0.5375 V/m
1127	21.09.2012 11:06:12	0.5640 V/m	0.5586 V/m	0.5552 V/m
1128	21.09.2012 11:06:13	0.5596 V/m	0.5571 V/m	0.5537 V/m
1129	21.09.2012 11:06:14	0.5693 V/m	0.5635 V/m	0.5601 V/m
1130	21.09.2012 11:06:15	0.5645 V/m	0.5566 V/m	0.5512 V/m
1131	21.09.2012 11:06:16	0.5770 V/m	0.5677 V/m	0.5591 V/m
1132	21.09.2012 11:06:17	0.5601 V/m	0.5576 V/m	0.5542 V/m
1133	21.09.2012 11:06:18	0.5879 V/m	0.5652 V/m	0.5482 V/m
1134	21.09.2012 11:06:19	0.6040 V/m	0.5911 V/m	0.5727 V/m
1135	21.09.2012 11:06:20	0.5650 V/m	0.5618 V/m	0.5561 V/m
1136	21.09.2012 11:06:21	0.5756 V/m	0.5676 V/m	0.5625 V/m
1137	21.09.2012 11:06:22	0.5669 V/m	0.5613 V/m	0.5586 V/m
1138	21.09.2012 11:06:23	0.5645 V/m	0.5605 V/m	0.5556 V/m
1139	21.09.2012 11:06:24	0.5775 V/m	0.5716 V/m	0.5693 V/m
1140	21.09.2012 11:06:25	0.5650 V/m	0.5538 V/m	0.5442 V/m
1141	21.09.2012 11:06:26	0.5537 V/m	0.5507 V/m	0.5477 V/m
1142	21.09.2012 11:06:27	0.5684 V/m	0.5582 V/m	0.5457 V/m
1143	21.09.2012 11:06:28	0.5561 V/m	0.5503 V/m	0.5472 V/m
1144	21.09.2012 11:06:29	0.5571 V/m	0.5494 V/m	0.5437 V/m
1145	21.09.2012 11:06:30	0.5794 V/m	0.5620 V/m	0.5532 V/m
1146	21.09.2012 11:06:31	0.5765 V/m	0.5695 V/m	0.5620 V/m
1147	21.09.2012 11:06:32	0.5784 V/m	0.5723 V/m	0.5664 V/m
1148	21.09.2012 11:06:33	0.5586 V/m	0.5496 V/m	0.5457 V/m

1149	21.09.2012 11:06:34	0.5566 V/m	0.5493 V/m	0.5421 V/m
1150	21.09.2012 11:06:35	0.5487 V/m	0.5439 V/m	0.5391 V/m
1151	21.09.2012 11:06:36	0.5601 V/m	0.5530 V/m	0.5457 V/m
1152	21.09.2012 11:06:37	0.5586 V/m	0.5564 V/m	0.5547 V/m
1153	21.09.2012 11:06:38	0.5561 V/m	0.5491 V/m	0.5436 V/m
1154	21.09.2012 11:06:39	0.5775 V/m	0.5647 V/m	0.5557 V/m
1155	21.09.2012 11:06:40	0.5708 V/m	0.5642 V/m	0.5581 V/m
1156	21.09.2012 11:06:41	0.5581 V/m	0.5473 V/m	0.5416 V/m
1157	21.09.2012 11:06:42	0.5606 V/m	0.5541 V/m	0.5437 V/m
1158	21.09.2012 11:06:43	0.5645 V/m	0.5577 V/m	0.5462 V/m
1159	21.09.2012 11:06:44	0.5708 V/m	0.5652 V/m	0.5581 V/m
1160	21.09.2012 11:06:45	0.5808 V/m	0.5595 V/m	0.5467 V/m
1161	21.09.2012 11:06:46	0.5507 V/m	0.5468 V/m	0.5442 V/m
1162	21.09.2012 11:06:47	0.5542 V/m	0.5486 V/m	0.5442 V/m
1163	21.09.2012 11:06:48	0.5664 V/m	0.5595 V/m	0.5512 V/m
1164	21.09.2012 11:06:49	0.5571 V/m	0.5551 V/m	0.5527 V/m
1165	21.09.2012 11:06:50	0.5645 V/m	0.5618 V/m	0.5606 V/m
1166	21.09.2012 11:06:51	0.5703 V/m	0.5618 V/m	0.5537 V/m
1167	21.09.2012 11:06:52	0.5746 V/m	0.5688 V/m	0.5611 V/m
1168	21.09.2012 11:06:53	0.5717 V/m	0.5625 V/m	0.5522 V/m
1169	21.09.2012 11:06:54	0.5645 V/m	0.5608 V/m	0.5571 V/m
1170	21.09.2012 11:06:55	0.5522 V/m	0.5474 V/m	0.5421 V/m
1171	21.09.2012 11:06:56	0.5765 V/m	0.5679 V/m	0.5571 V/m
1172	21.09.2012 11:06:57	0.5659 V/m	0.5595 V/m	0.5537 V/m
1173	21.09.2012 11:06:58	0.5944 V/m	0.5817 V/m	0.5737 V/m
1174	21.09.2012 11:06:59	0.5794 V/m	0.5664 V/m	0.5561 V/m
1175	21.09.2012 11:07:00	0.5708 V/m	0.5653 V/m	0.5615 V/m
1176	21.09.2012 11:07:01	0.5925 V/m	0.5825 V/m	0.5765 V/m
1177	21.09.2012 11:07:02	0.5911 V/m	0.5691 V/m	0.5522 V/m
1178	21.09.2012 11:07:03	0.5703 V/m	0.5668 V/m	0.5620 V/m
1179	21.09.2012 11:07:04	0.5822 V/m	0.5722 V/m	0.5650 V/m
1180	21.09.2012 11:07:05	0.5746 V/m	0.5715 V/m	0.5693 V/m
1181	21.09.2012 11:07:06	0.5794 V/m	0.5711 V/m	0.5674 V/m
1182	21.09.2012 11:07:07	0.5770 V/m	0.5733 V/m	0.5698 V/m
1183	21.09.2012 11:07:08	0.5930 V/m	0.5805 V/m	0.5727 V/m
1184	21.09.2012 11:07:09	0.5794 V/m	0.5714 V/m	0.5655 V/m
1185	21.09.2012 11:07:10	0.5596 V/m	0.5553 V/m	0.5462 V/m
1186	21.09.2012 11:07:11	0.5571 V/m	0.5534 V/m	0.5462 V/m
1187	21.09.2012 11:07:12	0.5708 V/m	0.5666 V/m	0.5625 V/m
1188	21.09.2012 11:07:13	0.5674 V/m	0.5582 V/m	0.5416 V/m
1189	21.09.2012 11:07:14	0.5561 V/m	0.5457 V/m	0.5314 V/m
1190	21.09.2012 11:07:15	0.5442 V/m	0.5343 V/m	0.5262 V/m
1191	21.09.2012 11:07:16	0.5381 V/m	0.5356 V/m	0.5314 V/m
1192	21.09.2012 11:07:17	0.5309 V/m	0.5262 V/m	0.5225 V/m
1193	21.09.2012 11:07:18	0.5832 V/m	0.5620 V/m	0.5335 V/m
1194	21.09.2012 11:07:19	0.5836 V/m	0.5729 V/m	0.5625 V/m
1195	21.09.2012 11:07:20	0.5879 V/m	0.5760 V/m	0.5674 V/m
1196	21.09.2012 11:07:21	0.5664 V/m	0.5639 V/m	0.5625 V/m
1197	21.09.2012 11:07:22	0.5688 V/m	0.5594 V/m	0.5527 V/m
1198	21.09.2012 11:07:23	0.5727 V/m	0.5661 V/m	0.5596 V/m
1199	21.09.2012 11:07:24	0.5688 V/m	0.5651 V/m	0.5625 V/m
1200	21.09.2012 11:07:25	0.5679 V/m	0.5634 V/m	0.5556 V/m
1201	21.09.2012 11:07:26	0.5669 V/m	0.5644 V/m	0.5591 V/m
1202	21.09.2012 11:07:27	0.5688 V/m	0.5631 V/m	0.5581 V/m
1203	21.09.2012 11:07:28	0.5741 V/m	0.5686 V/m	0.5645 V/m

1204	21.09.2012 11:07:29	0.5713 V/m	0.5668 V/m	0.5611 V/m
1205	21.09.2012 11:07:30	0.5645 V/m	0.5574 V/m	0.5502 V/m
1206	21.09.2012 11:07:31	0.5703 V/m	0.5650 V/m	0.5551 V/m
1207	21.09.2012 11:07:32	0.5760 V/m	0.5686 V/m	0.5650 V/m
1208	21.09.2012 11:07:33	0.5717 V/m	0.5645 V/m	0.5591 V/m
1209	21.09.2012 11:07:34	0.5746 V/m	0.5689 V/m	0.5640 V/m
1210	21.09.2012 11:07:35	0.5784 V/m	0.5705 V/m	0.5581 V/m
1211	21.09.2012 11:07:36	0.5794 V/m	0.5712 V/m	0.5615 V/m
1212	21.09.2012 11:07:37	0.5640 V/m	0.5552 V/m	0.5421 V/m
1213	21.09.2012 11:07:38	0.5527 V/m	0.5482 V/m	0.5426 V/m
1214	21.09.2012 11:07:39	0.5571 V/m	0.5509 V/m	0.5477 V/m
1215	21.09.2012 11:07:40	0.5561 V/m	0.5517 V/m	0.5426 V/m
1216	21.09.2012 11:07:41	0.5571 V/m	0.5521 V/m	0.5482 V/m
1217	21.09.2012 11:07:42	0.5571 V/m	0.5537 V/m	0.5462 V/m
1218	21.09.2012 11:07:43	0.5664 V/m	0.5611 V/m	0.5522 V/m
1219	21.09.2012 11:07:44	0.5635 V/m	0.5546 V/m	0.5502 V/m
1220	21.09.2012 11:07:45	0.5611 V/m	0.5526 V/m	0.5447 V/m
1221	21.09.2012 11:07:46	0.5576 V/m	0.5511 V/m	0.5472 V/m
1222	21.09.2012 11:07:47	0.5452 V/m	0.5384 V/m	0.5329 V/m
1223	21.09.2012 11:07:48	0.5527 V/m	0.5450 V/m	0.5381 V/m
1224	21.09.2012 11:07:49	0.5527 V/m	0.5485 V/m	0.5467 V/m
1225	21.09.2012 11:07:50	0.5601 V/m	0.5504 V/m	0.5462 V/m
1226	21.09.2012 11:07:51	0.5606 V/m	0.5455 V/m	0.5183 V/m
1227	21.09.2012 11:07:52	0.5350 V/m	0.5268 V/m	0.5204 V/m
1228	21.09.2012 11:07:53	0.5552 V/m	0.5390 V/m	0.5262 V/m
1229	21.09.2012 11:07:54	0.5288 V/m	0.5235 V/m	0.5146 V/m
1230	21.09.2012 11:07:55	0.5437 V/m	0.5276 V/m	0.5204 V/m
1231	21.09.2012 11:07:56	0.5581 V/m	0.5487 V/m	0.5355 V/m
1232	21.09.2012 11:07:57	0.5698 V/m	0.5493 V/m	0.5329 V/m
1233	21.09.2012 11:07:58	0.5324 V/m	0.5236 V/m	0.5183 V/m
1234	21.09.2012 11:07:59	0.5441 V/m	0.5310 V/m	0.5246 V/m
1235	21.09.2012 11:08:00	0.5376 V/m	0.5338 V/m	0.5303 V/m
1236	21.09.2012 11:08:01	0.5411 V/m	0.5294 V/m	0.5204 V/m
1237	21.09.2012 11:08:02	0.5293 V/m	0.5284 V/m	0.5267 V/m
1238	21.09.2012 11:08:03	0.5298 V/m	0.5220 V/m	0.5156 V/m
1239	21.09.2012 11:08:04	0.5340 V/m	0.5226 V/m	0.5130 V/m
1240	21.09.2012 11:08:05	0.5370 V/m	0.5343 V/m	0.5277 V/m
1241	21.09.2012 11:08:06	0.5251 V/m	0.5219 V/m	0.5183 V/m
1242	21.09.2012 11:08:07	0.5272 V/m	0.5240 V/m	0.5220 V/m
1243	21.09.2012 11:08:08	0.5360 V/m	0.5261 V/m	0.5130 V/m
1244	21.09.2012 11:08:09	0.5396 V/m	0.5288 V/m	0.5225 V/m
1245	21.09.2012 11:08:10	0.5406 V/m	0.5309 V/m	0.5236 V/m
1246	21.09.2012 11:08:11	0.5350 V/m	0.5270 V/m	0.5119 V/m
1247	21.09.2012 11:08:12	0.5309 V/m	0.5245 V/m	0.5193 V/m
1248	21.09.2012 11:08:13	0.5225 V/m	0.5184 V/m	0.5135 V/m
1249	21.09.2012 11:08:14	0.5262 V/m	0.5204 V/m	0.5146 V/m
1250	21.09.2012 11:08:15	0.5355 V/m	0.5223 V/m	0.5092 V/m
1251	21.09.2012 11:08:16	0.5421 V/m	0.5301 V/m	0.5140 V/m
1252	21.09.2012 11:08:17	0.5462 V/m	0.5284 V/m	0.5194 V/m
1253	21.09.2012 11:08:18	0.5591 V/m	0.5492 V/m	0.5396 V/m
1254	21.09.2012 11:08:19	0.5482 V/m	0.5426 V/m	0.5391 V/m
1255	21.09.2012 11:08:20	0.5497 V/m	0.5397 V/m	0.5293 V/m
1256	21.09.2012 11:08:21	0.5329 V/m	0.5277 V/m	0.5209 V/m
1257	21.09.2012 11:08:22	0.5431 V/m	0.5310 V/m	0.5209 V/m
1258	21.09.2012 11:08:23	0.5329 V/m	0.5249 V/m	0.5172 V/m

1259	21.09.2012 11:08:24	0.5396 V/m	0.5283 V/m	0.5167 V/m
1260	21.09.2012 11:08:25	0.5426 V/m	0.5344 V/m	0.5262 V/m
1261	21.09.2012 11:08:26	0.5497 V/m	0.5442 V/m	0.5391 V/m
1262	21.09.2012 11:08:27	0.5401 V/m	0.5383 V/m	0.5360 V/m
1263	21.09.2012 11:08:28	0.5421 V/m	0.5349 V/m	0.5314 V/m
1264	21.09.2012 11:08:29	0.5324 V/m	0.5296 V/m	0.5257 V/m
1265	21.09.2012 11:08:30	0.5370 V/m	0.5299 V/m	0.5230 V/m
1266	21.09.2012 11:08:31	0.5365 V/m	0.5241 V/m	0.5103 V/m
1267	21.09.2012 11:08:32	0.5365 V/m	0.5337 V/m	0.5277 V/m
1268	21.09.2012 11:08:33	0.5345 V/m	0.5307 V/m	0.5256 V/m
1269	21.09.2012 11:08:34	0.5365 V/m	0.5311 V/m	0.5267 V/m
1270	21.09.2012 11:08:35	0.5421 V/m	0.5333 V/m	0.5272 V/m
1271	21.09.2012 11:08:36	0.5482 V/m	0.5416 V/m	0.5375 V/m
1272	21.09.2012 11:08:37	0.5334 V/m	0.5280 V/m	0.5230 V/m
1273	21.09.2012 11:08:38	0.5272 V/m	0.5246 V/m	0.5230 V/m
1274	21.09.2012 11:08:39	0.5396 V/m	0.5301 V/m	0.5220 V/m
1275	21.09.2012 11:08:40	0.5487 V/m	0.5405 V/m	0.5319 V/m
1276	21.09.2012 11:08:41	0.5360 V/m	0.5289 V/m	0.5215 V/m
1277	21.09.2012 11:08:42	0.5421 V/m	0.5348 V/m	0.5262 V/m
1278	21.09.2012 11:08:43	0.5355 V/m	0.5325 V/m	0.5288 V/m
1279	21.09.2012 11:08:44	0.5396 V/m	0.5348 V/m	0.5262 V/m
1280	21.09.2012 11:08:45	0.5416 V/m	0.5363 V/m	0.5314 V/m
1281	21.09.2012 11:08:46	0.5452 V/m	0.5379 V/m	0.5272 V/m
1282	21.09.2012 11:08:47	0.5431 V/m	0.5385 V/m	0.5283 V/m
1283	21.09.2012 11:08:48	0.5437 V/m	0.5396 V/m	0.5329 V/m
1284	21.09.2012 11:08:49	0.5350 V/m	0.5264 V/m	0.5178 V/m
1285	21.09.2012 11:08:50	0.5391 V/m	0.5349 V/m	0.5288 V/m
1286	21.09.2012 11:08:51	0.5406 V/m	0.5324 V/m	0.5209 V/m
1287	21.09.2012 11:08:52	0.5547 V/m	0.5466 V/m	0.5426 V/m
1288	21.09.2012 11:08:53	0.5472 V/m	0.5407 V/m	0.5334 V/m
1289	21.09.2012 11:08:54	0.5426 V/m	0.5369 V/m	0.5334 V/m
1290	21.09.2012 11:08:55	0.5345 V/m	0.5317 V/m	0.5293 V/m
1291	21.09.2012 11:08:56	0.5426 V/m	0.5372 V/m	0.5241 V/m
1292	21.09.2012 11:08:57	0.5370 V/m	0.5352 V/m	0.5309 V/m
1293	21.09.2012 11:08:58	0.5345 V/m	0.5304 V/m	0.5225 V/m
1294	21.09.2012 11:08:59	0.5437 V/m	0.5350 V/m	0.5272 V/m
1295	21.09.2012 11:09:00	0.5442 V/m	0.5385 V/m	0.5319 V/m
1296	21.09.2012 11:09:01	0.5426 V/m	0.5365 V/m	0.5309 V/m
1297	21.09.2012 11:09:02	0.5340 V/m	0.5269 V/m	0.5183 V/m
1298	21.09.2012 11:09:03	0.5272 V/m	0.5234 V/m	0.5188 V/m
1299	21.09.2012 11:09:04	0.5391 V/m	0.5297 V/m	0.5204 V/m
1300	21.09.2012 11:09:05	0.5324 V/m	0.5301 V/m	0.5278 V/m
1301	21.09.2012 11:09:06	0.5350 V/m	0.5314 V/m	0.5283 V/m
1302	21.09.2012 11:09:07	0.5386 V/m	0.5334 V/m	0.5262 V/m
1303	21.09.2012 11:09:08	0.5416 V/m	0.5399 V/m	0.5381 V/m
1304	21.09.2012 11:09:09	0.5432 V/m	0.5363 V/m	0.5288 V/m
1305	21.09.2012 11:09:10	0.5482 V/m	0.5427 V/m	0.5370 V/m
1306	21.09.2012 11:09:11	0.5350 V/m	0.5249 V/m	0.5188 V/m
1307	21.09.2012 11:09:12	0.5370 V/m	0.5345 V/m	0.5309 V/m
1308	21.09.2012 11:09:13	0.5396 V/m	0.5366 V/m	0.5329 V/m
1309	21.09.2012 11:09:14	0.5416 V/m	0.5358 V/m	0.5288 V/m
1310	21.09.2012 11:09:15	0.5401 V/m	0.5297 V/m	0.5225 V/m
1311	21.09.2012 11:09:16	0.5401 V/m	0.5353 V/m	0.5293 V/m
1312	21.09.2012 11:09:17	0.5401 V/m	0.5377 V/m	0.5334 V/m
1313	21.09.2012 11:09:18	0.5457 V/m	0.5401 V/m	0.5376 V/m

1314	21.09.2012 11:09:19	0.5431 V/m	0.5352 V/m	0.5262 V/m
1315	21.09.2012 11:09:20	0.5447 V/m	0.5426 V/m	0.5416 V/m
1316	21.09.2012 11:09:21	0.5606 V/m	0.5563 V/m	0.5477 V/m
1317	21.09.2012 11:09:22	0.5542 V/m	0.5492 V/m	0.5457 V/m
1318	21.09.2012 11:09:23	0.5542 V/m	0.5463 V/m	0.5406 V/m
1319	21.09.2012 11:09:24	0.5537 V/m	0.5513 V/m	0.5492 V/m
1320	21.09.2012 11:09:25	0.5727 V/m	0.5651 V/m	0.5606 V/m
1321	21.09.2012 11:09:26	0.5630 V/m	0.5570 V/m	0.5472 V/m
1322	21.09.2012 11:09:27	0.5827 V/m	0.5729 V/m	0.5635 V/m
1323	21.09.2012 11:09:28	0.5664 V/m	0.5619 V/m	0.5581 V/m
1324	21.09.2012 11:09:29	0.5566 V/m	0.5543 V/m	0.5522 V/m
1325	21.09.2012 11:09:30	0.5601 V/m	0.5541 V/m	0.5517 V/m
1326	21.09.2012 11:09:31	0.5654 V/m	0.5561 V/m	0.5487 V/m
1327	21.09.2012 11:09:32	0.5542 V/m	0.5508 V/m	0.5472 V/m
1328	21.09.2012 11:09:33	0.5546 V/m	0.5481 V/m	0.5436 V/m
1329	21.09.2012 11:09:34	0.5527 V/m	0.5471 V/m	0.5396 V/m
1330	21.09.2012 11:09:35	0.5426 V/m	0.5380 V/m	0.5350 V/m
1331	21.09.2012 11:09:36	0.5421 V/m	0.5366 V/m	0.5324 V/m
1332	21.09.2012 11:09:37	0.5396 V/m	0.5385 V/m	0.5375 V/m
1333	21.09.2012 11:09:38	0.5487 V/m	0.5441 V/m	0.5411 V/m
1334	21.09.2012 11:09:39	0.5527 V/m	0.5453 V/m	0.5391 V/m
1335	21.09.2012 11:09:40	0.5556 V/m	0.5379 V/m	0.5193 V/m
1336	21.09.2012 11:09:41	0.5314 V/m	0.5243 V/m	0.5156 V/m
1337	21.09.2012 11:09:42	0.5215 V/m	0.5162 V/m	0.5108 V/m
1338	21.09.2012 11:09:43	0.5087 V/m	0.5073 V/m	0.5049 V/m
1339	21.09.2012 11:09:44	0.5199 V/m	0.5152 V/m	0.5108 V/m
1340	21.09.2012 11:09:45	0.5246 V/m	0.5180 V/m	0.5124 V/m
1341	21.09.2012 11:09:46	0.5151 V/m	0.5116 V/m	0.5043 V/m
1342	21.09.2012 11:09:47	0.5199 V/m	0.5131 V/m	0.5021 V/m
1343	21.09.2012 11:09:48	0.5298 V/m	0.5228 V/m	0.5124 V/m
1344	21.09.2012 11:09:49	0.5283 V/m	0.5212 V/m	0.5178 V/m
1345	21.09.2012 11:09:50	0.5193 V/m	0.5159 V/m	0.5108 V/m
1346	21.09.2012 11:09:51	0.5246 V/m	0.5230 V/m	0.5209 V/m
1347	21.09.2012 11:09:52	0.5272 V/m	0.5225 V/m	0.5162 V/m
1348	21.09.2012 11:09:53	0.5283 V/m	0.5238 V/m	0.5204 V/m
1349	21.09.2012 11:09:54	0.5257 V/m	0.5195 V/m	0.5156 V/m
1350	21.09.2012 11:09:55	0.5257 V/m	0.5176 V/m	0.5124 V/m
1351	21.09.2012 11:09:56	0.5406 V/m	0.5277 V/m	0.5146 V/m
1352	21.09.2012 11:09:57	0.5492 V/m	0.5435 V/m	0.5401 V/m
1353	21.09.2012 11:09:58	0.5416 V/m	0.5322 V/m	0.5251 V/m
1354	21.09.2012 11:09:59	0.5283 V/m	0.5263 V/m	0.5241 V/m
1355	21.09.2012 11:10:00	0.5442 V/m	0.5349 V/m	0.5267 V/m
1356	21.09.2012 11:10:01	0.5421 V/m	0.5369 V/m	0.5339 V/m
1357	21.09.2012 11:10:02	0.5375 V/m	0.5288 V/m	0.5204 V/m
1358	21.09.2012 11:10:03	0.5277 V/m	0.5246 V/m	0.5215 V/m
1359	21.09.2012 11:10:04	0.5303 V/m	0.5268 V/m	0.5225 V/m
1360	21.09.2012 11:10:05	0.5396 V/m	0.5313 V/m	0.5262 V/m
1361	21.09.2012 11:10:06	0.5452 V/m	0.5355 V/m	0.5314 V/m
1362	21.09.2012 11:10:07	0.5386 V/m	0.5297 V/m	0.5225 V/m
1363	21.09.2012 11:10:08	0.5416 V/m	0.5371 V/m	0.5345 V/m
1364	21.09.2012 11:10:09	0.5436 V/m	0.5351 V/m	0.5251 V/m
1365	21.09.2012 11:10:10	0.5355 V/m	0.5333 V/m	0.5262 V/m
1366	21.09.2012 11:10:11	0.5452 V/m	0.5360 V/m	0.5334 V/m
1367	21.09.2012 11:10:12	0.5396 V/m	0.5339 V/m	0.5282 V/m
1368	21.09.2012 11:10:13	0.5441 V/m	0.5350 V/m	0.5303 V/m

1369	21.09.2012 11:10:14	0.5360 V/m	0.5278 V/m	0.5225 V/m
1370	21.09.2012 11:10:15	0.5319 V/m	0.5268 V/m	0.5225 V/m
1371	21.09.2012 11:10:16	0.5360 V/m	0.5302 V/m	0.5220 V/m
1372	21.09.2012 11:10:17	0.5542 V/m	0.5431 V/m	0.5380 V/m
1373	21.09.2012 11:10:18	0.5416 V/m	0.5347 V/m	0.5308 V/m
1374	21.09.2012 11:10:19	0.5421 V/m	0.5361 V/m	0.5319 V/m
1375	21.09.2012 11:10:20	0.5421 V/m	0.5384 V/m	0.5345 V/m
1376	21.09.2012 11:10:21	0.5472 V/m	0.5399 V/m	0.5319 V/m
1377	21.09.2012 11:10:22	0.5537 V/m	0.5461 V/m	0.5401 V/m
1378	21.09.2012 11:10:23	0.5472 V/m	0.5432 V/m	0.5370 V/m
1379	21.09.2012 11:10:24	0.5532 V/m	0.5479 V/m	0.5411 V/m
1380	21.09.2012 11:10:25	0.5625 V/m	0.5569 V/m	0.5512 V/m
1381	21.09.2012 11:10:26	0.5620 V/m	0.5558 V/m	0.5507 V/m
1382	21.09.2012 11:10:27	0.5547 V/m	0.5500 V/m	0.5457 V/m
1383	21.09.2012 11:10:28	0.5616 V/m	0.5577 V/m	0.5522 V/m
1384	21.09.2012 11:10:29	0.5532 V/m	0.5489 V/m	0.5442 V/m
1385	21.09.2012 11:10:30	0.5561 V/m	0.5477 V/m	0.5436 V/m
1386	21.09.2012 11:10:31	0.5522 V/m	0.5490 V/m	0.5442 V/m
1387	21.09.2012 11:10:32	0.5571 V/m	0.5518 V/m	0.5447 V/m
1388	21.09.2012 11:10:33	0.5457 V/m	0.5341 V/m	0.5288 V/m
1389	21.09.2012 11:10:34	0.5257 V/m	0.5248 V/m	0.5230 V/m
1390	21.09.2012 11:10:35	0.5334 V/m	0.5234 V/m	0.5108 V/m
1391	21.09.2012 11:10:36	0.5467 V/m	0.5366 V/m	0.5236 V/m
1392	21.09.2012 11:10:37	0.5472 V/m	0.5424 V/m	0.5386 V/m
1393	21.09.2012 11:10:38	0.5467 V/m	0.5452 V/m	0.5416 V/m
1394	21.09.2012 11:10:39	0.5406 V/m	0.5317 V/m	0.5267 V/m
1395	21.09.2012 11:10:40	0.5386 V/m	0.5279 V/m	0.5183 V/m
1396	21.09.2012 11:10:41	0.5370 V/m	0.5315 V/m	0.5262 V/m
1397	21.09.2012 11:10:42	0.5381 V/m	0.5302 V/m	0.5209 V/m
1398	21.09.2012 11:10:43	0.5517 V/m	0.5423 V/m	0.5345 V/m
1399	21.09.2012 11:10:44	0.5532 V/m	0.5503 V/m	0.5467 V/m
1400	21.09.2012 11:10:45	0.5566 V/m	0.5475 V/m	0.5416 V/m
1401	21.09.2012 11:10:46	0.5386 V/m	0.5361 V/m	0.5303 V/m
1402	21.09.2012 11:10:47	0.5442 V/m	0.5350 V/m	0.5283 V/m
1403	21.09.2012 11:10:48	0.5381 V/m	0.5326 V/m	0.5267 V/m
1404	21.09.2012 11:10:49	0.5401 V/m	0.5381 V/m	0.5340 V/m
1405	21.09.2012 11:10:50	0.5396 V/m	0.5374 V/m	0.5350 V/m
1406	21.09.2012 11:10:51	0.5391 V/m	0.5343 V/m	0.5324 V/m
1407	21.09.2012 11:10:52	0.5283 V/m	0.5259 V/m	0.5241 V/m
1408	21.09.2012 11:10:53	0.5426 V/m	0.5310 V/m	0.5257 V/m
1409	21.09.2012 11:10:54	0.5355 V/m	0.5343 V/m	0.5319 V/m
1410	21.09.2012 11:10:55	0.5262 V/m	0.5206 V/m	0.5172 V/m
1411	21.09.2012 11:10:56	0.5283 V/m	0.5220 V/m	0.5151 V/m
1412	21.09.2012 11:10:57	0.5340 V/m	0.5253 V/m	0.5199 V/m
1413	21.09.2012 11:10:58	0.5355 V/m	0.5270 V/m	0.5183 V/m
1414	21.09.2012 11:10:59	0.5257 V/m	0.5185 V/m	0.5113 V/m
1415	21.09.2012 11:11:00	0.5309 V/m	0.5263 V/m	0.5220 V/m
1416	21.09.2012 11:11:01	0.5467 V/m	0.5363 V/m	0.5272 V/m
1417	21.09.2012 11:11:02	0.5576 V/m	0.5388 V/m	0.5130 V/m
1418	21.09.2012 11:11:03	0.5277 V/m	0.5201 V/m	0.5135 V/m
1419	21.09.2012 11:11:04	0.5365 V/m	0.5300 V/m	0.5272 V/m
1420	21.09.2012 11:11:05	0.5376 V/m	0.5249 V/m	0.5188 V/m
1421	21.09.2012 11:11:06	0.5507 V/m	0.5406 V/m	0.5329 V/m
1422	21.09.2012 11:11:07	0.5303 V/m	0.5176 V/m	0.5113 V/m
1423	21.09.2012 11:11:08	0.5462 V/m	0.5362 V/m	0.5241 V/m

1424	21.09.2012 11:11:09	0.5421 V/m	0.5313 V/m	0.5272 V/m
1425	21.09.2012 11:11:10	0.5477 V/m	0.5358 V/m	0.5230 V/m
1426	21.09.2012 11:11:11	0.5345 V/m	0.5262 V/m	0.5204 V/m
1427	21.09.2012 11:11:12	0.5635 V/m	0.5479 V/m	0.5267 V/m
1428	21.09.2012 11:11:13	0.5620 V/m	0.5540 V/m	0.5436 V/m
1429	21.09.2012 11:11:14	0.5571 V/m	0.5544 V/m	0.5512 V/m
1430	21.09.2012 11:11:15	0.5446 V/m	0.5286 V/m	0.5209 V/m
1431	21.09.2012 11:11:16	0.5436 V/m	0.5363 V/m	0.5277 V/m
1432	21.09.2012 11:11:17	0.5547 V/m	0.5418 V/m	0.5345 V/m
1433	21.09.2012 11:11:18	0.5441 V/m	0.5369 V/m	0.5241 V/m
1434	21.09.2012 11:11:19	0.5340 V/m	0.5308 V/m	0.5251 V/m
1435	21.09.2012 11:11:20	0.5416 V/m	0.5310 V/m	0.5199 V/m
1436	21.09.2012 11:11:21	0.5441 V/m	0.5345 V/m	0.5298 V/m
1437	21.09.2012 11:11:22	0.5386 V/m	0.5332 V/m	0.5225 V/m
1438	21.09.2012 11:11:23	0.5288 V/m	0.5260 V/m	0.5225 V/m
1439	21.09.2012 11:11:24	0.5314 V/m	0.5261 V/m	0.5162 V/m
1440	21.09.2012 11:11:25	0.5303 V/m	0.5295 V/m	0.5277 V/m
1441	21.09.2012 11:11:26	0.5319 V/m	0.5261 V/m	0.5199 V/m
1442	21.09.2012 11:11:27	0.5257 V/m	0.5199 V/m	0.5140 V/m
1443	21.09.2012 11:11:28	0.5272 V/m	0.5193 V/m	0.5140 V/m
1444	21.09.2012 11:11:29	0.5225 V/m	0.5135 V/m	0.5070 V/m
1445	21.09.2012 11:11:30	0.5183 V/m	0.5168 V/m	0.5151 V/m
1446	21.09.2012 11:11:31	0.5308 V/m	0.5200 V/m	0.5113 V/m
1447	21.09.2012 11:11:32	0.5391 V/m	0.5327 V/m	0.5267 V/m
1448	21.09.2012 11:11:33	0.5452 V/m	0.5417 V/m	0.5381 V/m
1449	21.09.2012 11:11:34	0.5406 V/m	0.5357 V/m	0.5303 V/m
1450	21.09.2012 11:11:35	0.5345 V/m	0.5318 V/m	0.5283 V/m
1451	21.09.2012 11:11:36	0.5452 V/m	0.5367 V/m	0.5251 V/m
1452	21.09.2012 11:11:37	0.5477 V/m	0.5384 V/m	0.5329 V/m
1453	21.09.2012 11:11:38	0.5457 V/m	0.5418 V/m	0.5370 V/m
1454	21.09.2012 11:11:39	0.5472 V/m	0.5413 V/m	0.5375 V/m
1455	21.09.2012 11:11:40	0.5517 V/m	0.5413 V/m	0.5340 V/m
1456	21.09.2012 11:11:41	0.5487 V/m	0.5387 V/m	0.5293 V/m
1457	21.09.2012 11:11:42	0.5426 V/m	0.5382 V/m	0.5298 V/m
1458	21.09.2012 11:11:43	0.5411 V/m	0.5374 V/m	0.5340 V/m
1459	21.09.2012 11:11:44	0.5452 V/m	0.5437 V/m	0.5426 V/m
1460	21.09.2012 11:11:45	0.5556 V/m	0.5516 V/m	0.5477 V/m
1461	21.09.2012 11:11:46	0.5640 V/m	0.5564 V/m	0.5512 V/m
1462	21.09.2012 11:11:47	0.5411 V/m	0.5330 V/m	0.5241 V/m
1463	21.09.2012 11:11:48	0.5855 V/m	0.5687 V/m	0.5507 V/m
1464	21.09.2012 11:11:49	0.5664 V/m	0.5470 V/m	0.5314 V/m
1465	21.09.2012 11:11:50	0.5784 V/m	0.5710 V/m	0.5645 V/m
1466	21.09.2012 11:11:51	0.5722 V/m	0.5677 V/m	0.5615 V/m
1467	21.09.2012 11:11:52	0.5659 V/m	0.5624 V/m	0.5576 V/m
1468	21.09.2012 11:11:53	0.5669 V/m	0.5604 V/m	0.5551 V/m
1469	21.09.2012 11:11:54	0.5679 V/m	0.5582 V/m	0.5447 V/m
1470	21.09.2012 11:11:55	0.5561 V/m	0.5466 V/m	0.5386 V/m
1471	21.09.2012 11:11:56	0.5674 V/m	0.5618 V/m	0.5566 V/m
1472	21.09.2012 11:11:57	0.5596 V/m	0.5530 V/m	0.5502 V/m
1473	21.09.2012 11:11:58	0.5537 V/m	0.5504 V/m	0.5482 V/m
1474	21.09.2012 11:11:59	0.5542 V/m	0.5473 V/m	0.5401 V/m
1475	21.09.2012 11:12:00	0.5586 V/m	0.5560 V/m	0.5527 V/m
1476	21.09.2012 11:12:01	0.5679 V/m	0.5631 V/m	0.5566 V/m
1477	21.09.2012 11:12:02	0.5659 V/m	0.5606 V/m	0.5571 V/m
1478	21.09.2012 11:12:03	0.5611 V/m	0.5581 V/m	0.5551 V/m

1479	21.09.2012 11:12:04	0.5586 V/m	0.5540 V/m	0.5452 V/m
1480	21.09.2012 11:12:05	0.5606 V/m	0.5492 V/m	0.5411 V/m
1481	21.09.2012 11:12:06	0.5537 V/m	0.5426 V/m	0.5308 V/m
1482	21.09.2012 11:12:07	0.5532 V/m	0.5439 V/m	0.5350 V/m
1483	21.09.2012 11:12:08	0.5527 V/m	0.5477 V/m	0.5436 V/m
1484	21.09.2012 11:12:09	0.5482 V/m	0.5380 V/m	0.5277 V/m
1485	21.09.2012 11:12:10	0.5477 V/m	0.5400 V/m	0.5350 V/m
1486	21.09.2012 11:12:11	0.5426 V/m	0.5385 V/m	0.5272 V/m
1487	21.09.2012 11:12:12	0.5370 V/m	0.5329 V/m	0.5267 V/m
1488	21.09.2012 11:12:13	0.5391 V/m	0.5343 V/m	0.5303 V/m
1489	21.09.2012 11:12:14	0.5416 V/m	0.5328 V/m	0.5209 V/m
1490	21.09.2012 11:12:15	0.5334 V/m	0.5251 V/m	0.5167 V/m
1491	21.09.2012 11:12:16	0.5314 V/m	0.5228 V/m	0.5172 V/m
1492	21.09.2012 11:12:17	0.5426 V/m	0.5296 V/m	0.5188 V/m
1493	21.09.2012 11:12:18	0.5345 V/m	0.5307 V/m	0.5257 V/m
1494	21.09.2012 11:12:19	0.5355 V/m	0.5276 V/m	0.5188 V/m
1495	21.09.2012 11:12:20	0.5375 V/m	0.5325 V/m	0.5283 V/m
1496	21.09.2012 11:12:21	0.5293 V/m	0.5222 V/m	0.5135 V/m
1497	21.09.2012 11:12:22	0.5283 V/m	0.5270 V/m	0.5241 V/m
1498	21.09.2012 11:12:23	0.5283 V/m	0.5238 V/m	0.5193 V/m
1499	21.09.2012 11:12:24	0.5360 V/m	0.5287 V/m	0.5183 V/m
1500	21.09.2012 11:12:25	0.5293 V/m	0.5271 V/m	0.5241 V/m
1501	21.09.2012 11:12:26	0.5431 V/m	0.5332 V/m	0.5272 V/m
1502	21.09.2012 11:12:27	0.5406 V/m	0.5349 V/m	0.5303 V/m
1503	21.09.2012 11:12:28	0.5396 V/m	0.5323 V/m	0.5277 V/m
1504	21.09.2012 11:12:29	0.5497 V/m	0.5408 V/m	0.5298 V/m
1505	21.09.2012 11:12:30	0.5552 V/m	0.5485 V/m	0.5426 V/m
1506	21.09.2012 11:12:31	0.5566 V/m	0.5505 V/m	0.5437 V/m
1507	21.09.2012 11:12:32	0.5679 V/m	0.5635 V/m	0.5611 V/m
1508	21.09.2012 11:12:33	0.5527 V/m	0.5483 V/m	0.5396 V/m
1509	21.09.2012 11:12:34	0.5664 V/m	0.5448 V/m	0.5230 V/m
1510	21.09.2012 11:12:35	0.5447 V/m	0.5401 V/m	0.5360 V/m
1511	21.09.2012 11:12:36	0.5547 V/m	0.5389 V/m	0.5303 V/m
1512	21.09.2012 11:12:37	0.5319 V/m	0.5275 V/m	0.5225 V/m
1513	21.09.2012 11:12:38	0.5472 V/m	0.5387 V/m	0.5272 V/m
1514	21.09.2012 11:12:39	0.5406 V/m	0.5293 V/m	0.5178 V/m
1515	21.09.2012 11:12:40	0.5477 V/m	0.5344 V/m	0.5288 V/m
1516	21.09.2012 11:12:41	0.5462 V/m	0.5363 V/m	0.5298 V/m
1517	21.09.2012 11:12:42	0.5477 V/m	0.5405 V/m	0.5303 V/m
1518	21.09.2012 11:12:43	0.5482 V/m	0.5359 V/m	0.5262 V/m
1519	21.09.2012 11:12:44	0.5635 V/m	0.5554 V/m	0.5497 V/m
1520	21.09.2012 11:12:45	0.5527 V/m	0.5477 V/m	0.5411 V/m
1521	21.09.2012 11:12:46	0.5537 V/m	0.5471 V/m	0.5431 V/m
1522	21.09.2012 11:12:47	0.5472 V/m	0.5423 V/m	0.5329 V/m
1523	21.09.2012 11:12:48	0.5426 V/m	0.5390 V/m	0.5350 V/m
1524	21.09.2012 11:12:49	0.5586 V/m	0.5506 V/m	0.5350 V/m
1525	21.09.2012 11:12:50	0.5537 V/m	0.5476 V/m	0.5421 V/m
1526	21.09.2012 11:12:51	0.5537 V/m	0.5490 V/m	0.5391 V/m
1527	21.09.2012 11:12:52	0.5635 V/m	0.5463 V/m	0.5381 V/m
1528	21.09.2012 11:12:53	0.5561 V/m	0.5526 V/m	0.5467 V/m
1529	21.09.2012 11:12:54	0.5492 V/m	0.5403 V/m	0.5246 V/m
1530	21.09.2012 11:12:55	0.5421 V/m	0.5363 V/m	0.5293 V/m
1531	21.09.2012 11:12:56	0.5477 V/m	0.5395 V/m	0.5293 V/m
1532	21.09.2012 11:12:57	0.5566 V/m	0.5480 V/m	0.5401 V/m
1533	21.09.2012 11:12:58	0.5411 V/m	0.5366 V/m	0.5298 V/m

1534	21.09.2012 11:12:59	0.5586 V/m	0.5483 V/m	0.5441 V/m
1535	21.09.2012 11:13:00	0.5679 V/m	0.5505 V/m	0.5303 V/m
1536	21.09.2012 11:13:01	0.5426 V/m	0.5362 V/m	0.5298 V/m
1537	21.09.2012 11:13:02	0.5542 V/m	0.5466 V/m	0.5350 V/m
1538	21.09.2012 11:13:03	0.5365 V/m	0.5265 V/m	0.5199 V/m
1539	21.09.2012 11:13:04	0.5416 V/m	0.5348 V/m	0.5246 V/m
1540	21.09.2012 11:13:05	0.5452 V/m	0.5357 V/m	0.5262 V/m
1541	21.09.2012 11:13:06	0.5441 V/m	0.5344 V/m	0.5283 V/m
1542	21.09.2012 11:13:07	0.5482 V/m	0.5411 V/m	0.5350 V/m
1543	21.09.2012 11:13:08	0.5547 V/m	0.5484 V/m	0.5457 V/m
1544	21.09.2012 11:13:09	0.5566 V/m	0.5501 V/m	0.5436 V/m
1545	21.09.2012 11:13:10	0.5482 V/m	0.5411 V/m	0.5360 V/m
1546	21.09.2012 11:13:11	0.5431 V/m	0.5402 V/m	0.5355 V/m
1547	21.09.2012 11:13:12	0.5492 V/m	0.5409 V/m	0.5298 V/m
1548	21.09.2012 11:13:13	0.5615 V/m	0.5562 V/m	0.5537 V/m
1549	21.09.2012 11:13:14	0.5447 V/m	0.5386 V/m	0.5329 V/m
1550	21.09.2012 11:13:15	0.5447 V/m	0.5408 V/m	0.5370 V/m
1551	21.09.2012 11:13:16	0.5507 V/m	0.5448 V/m	0.5370 V/m
1552	21.09.2012 11:13:17	0.5537 V/m	0.5408 V/m	0.5309 V/m
1553	21.09.2012 11:13:18	0.5571 V/m	0.5488 V/m	0.5396 V/m
1554	21.09.2012 11:13:19	0.5406 V/m	0.5348 V/m	0.5246 V/m
1555	21.09.2012 11:13:20	0.5517 V/m	0.5422 V/m	0.5355 V/m
1556	21.09.2012 11:13:21	0.5411 V/m	0.5324 V/m	0.5236 V/m
1557	21.09.2012 11:13:22	0.5437 V/m	0.5396 V/m	0.5360 V/m
1558	21.09.2012 11:13:23	0.5487 V/m	0.5398 V/m	0.5350 V/m
1559	21.09.2012 11:13:24	0.5492 V/m	0.5416 V/m	0.5355 V/m
1560	21.09.2012 11:13:25	0.5576 V/m	0.5506 V/m	0.5437 V/m
1561	21.09.2012 11:13:26	0.5596 V/m	0.5516 V/m	0.5437 V/m
1562	21.09.2012 11:13:27	0.5611 V/m	0.5506 V/m	0.5391 V/m
1563	21.09.2012 11:13:28	0.5442 V/m	0.5399 V/m	0.5350 V/m
1564	21.09.2012 11:13:29	0.5431 V/m	0.5405 V/m	0.5360 V/m
1565	21.09.2012 11:13:30	0.5457 V/m	0.5422 V/m	0.5360 V/m
1566	21.09.2012 11:13:31	0.5492 V/m	0.5471 V/m	0.5447 V/m
1567	21.09.2012 11:13:32	0.5467 V/m	0.5396 V/m	0.5283 V/m
1568	21.09.2012 11:13:33	0.5611 V/m	0.5527 V/m	0.5452 V/m
1569	21.09.2012 11:13:34	0.5576 V/m	0.5466 V/m	0.5340 V/m
1570	21.09.2012 11:13:35	0.5561 V/m	0.5496 V/m	0.5365 V/m
1571	21.09.2012 11:13:36	0.5512 V/m	0.5457 V/m	0.5370 V/m
1572	21.09.2012 11:13:37	0.5659 V/m	0.5532 V/m	0.5406 V/m
1573	21.09.2012 11:13:38	0.5487 V/m	0.5401 V/m	0.5319 V/m
1574	21.09.2012 11:13:39	0.5437 V/m	0.5382 V/m	0.5324 V/m
1575	21.09.2012 11:13:40	0.5416 V/m	0.5355 V/m	0.5303 V/m
1576	21.09.2012 11:13:41	0.5556 V/m	0.5455 V/m	0.5365 V/m
1577	21.09.2012 11:13:42	0.5497 V/m	0.5467 V/m	0.5421 V/m
1578	21.09.2012 11:13:43	0.5556 V/m	0.5502 V/m	0.5431 V/m
1579	21.09.2012 11:13:44	0.5586 V/m	0.5500 V/m	0.5441 V/m
1580	21.09.2012 11:13:45	0.5576 V/m	0.5542 V/m	0.5477 V/m
1581	21.09.2012 11:13:46	0.5561 V/m	0.5508 V/m	0.5431 V/m
1582	21.09.2012 11:13:47	0.5482 V/m	0.5424 V/m	0.5386 V/m
1583	21.09.2012 11:13:48	0.5442 V/m	0.5392 V/m	0.5365 V/m
1584	21.09.2012 11:13:49	0.5571 V/m	0.5415 V/m	0.5340 V/m
1585	21.09.2012 11:13:50	0.5650 V/m	0.5559 V/m	0.5472 V/m
1586	21.09.2012 11:13:51	0.5655 V/m	0.5597 V/m	0.5542 V/m
1587	21.09.2012 11:13:52	0.5684 V/m	0.5561 V/m	0.5462 V/m
1588	21.09.2012 11:13:53	0.5477 V/m	0.5429 V/m	0.5329 V/m

1589	21.09.2012 11:13:54	0.5482 V/m	0.5454 V/m	0.5426 V/m
1590	21.09.2012 11:13:55	0.5381 V/m	0.5306 V/m	0.5225 V/m
1591	21.09.2012 11:13:56	0.5421 V/m	0.5378 V/m	0.5324 V/m
1592	21.09.2012 11:13:57	0.5416 V/m	0.5376 V/m	0.5350 V/m
1593	21.09.2012 11:13:58	0.5527 V/m	0.5449 V/m	0.5340 V/m
1594	21.09.2012 11:13:59	0.5532 V/m	0.5421 V/m	0.5334 V/m
1595	21.09.2012 11:14:00	0.5596 V/m	0.5494 V/m	0.5421 V/m
1596	21.09.2012 11:14:01	0.5576 V/m	0.5520 V/m	0.5447 V/m
1597	21.09.2012 11:14:02	0.5512 V/m	0.5414 V/m	0.5298 V/m
1598	21.09.2012 11:14:03	0.5527 V/m	0.5400 V/m	0.5246 V/m
1599	21.09.2012 11:14:04	0.5537 V/m	0.5495 V/m	0.5457 V/m
1600	21.09.2012 11:14:05	0.5522 V/m	0.5417 V/m	0.5309 V/m
1601	21.09.2012 11:14:06	0.5452 V/m	0.5347 V/m	0.5288 V/m
1602	21.09.2012 11:14:07	0.5556 V/m	0.5479 V/m	0.5426 V/m
1603	21.09.2012 11:14:08	0.5576 V/m	0.5514 V/m	0.5472 V/m
1604	21.09.2012 11:14:09	0.5527 V/m	0.5441 V/m	0.5345 V/m
1605	21.09.2012 11:14:10	0.5581 V/m	0.5478 V/m	0.5345 V/m
1606	21.09.2012 11:14:11	0.5426 V/m	0.5368 V/m	0.5293 V/m
1607	21.09.2012 11:14:12	0.5561 V/m	0.5460 V/m	0.5376 V/m
1608	21.09.2012 11:14:13	0.5532 V/m	0.5460 V/m	0.5329 V/m
1609	21.09.2012 11:14:14	0.5482 V/m	0.5404 V/m	0.5298 V/m
1610	21.09.2012 11:14:15	0.5492 V/m	0.5370 V/m	0.5283 V/m
1611	21.09.2012 11:14:16	0.5507 V/m	0.5431 V/m	0.5365 V/m
1612	21.09.2012 11:14:17	0.5502 V/m	0.5406 V/m	0.5283 V/m
1613	21.09.2012 11:14:18	0.5512 V/m	0.5436 V/m	0.5365 V/m
1614	21.09.2012 11:14:19	0.5542 V/m	0.5455 V/m	0.5375 V/m
1615	21.09.2012 11:14:20	0.5472 V/m	0.5458 V/m	0.5421 V/m
1616	21.09.2012 11:14:21	0.5571 V/m	0.5489 V/m	0.5355 V/m
1617	21.09.2012 11:14:22	0.5406 V/m	0.5400 V/m	0.5381 V/m
1618	21.09.2012 11:14:23	0.5507 V/m	0.5433 V/m	0.5365 V/m
1619	21.09.2012 11:14:24	0.5507 V/m	0.5438 V/m	0.5370 V/m
1620	21.09.2012 11:14:25	0.5537 V/m	0.5493 V/m	0.5462 V/m
1621	21.09.2012 11:14:26	0.5487 V/m	0.5420 V/m	0.5365 V/m
1622	21.09.2012 11:14:27	0.5606 V/m	0.5536 V/m	0.5477 V/m
1623	21.09.2012 11:14:28	0.5586 V/m	0.5518 V/m	0.5472 V/m
1624	21.09.2012 11:14:29	0.5557 V/m	0.5443 V/m	0.5355 V/m
1625	21.09.2012 11:14:30	0.5552 V/m	0.5495 V/m	0.5442 V/m
1626	21.09.2012 11:14:31	0.5492 V/m	0.5416 V/m	0.5334 V/m
1627	21.09.2012 11:14:32	0.5571 V/m	0.5496 V/m	0.5442 V/m
1628	21.09.2012 11:14:33	0.5396 V/m	0.5346 V/m	0.5272 V/m
1629	21.09.2012 11:14:34	0.5522 V/m	0.5463 V/m	0.5416 V/m
1630	21.09.2012 11:14:35	0.5581 V/m	0.5479 V/m	0.5365 V/m
1631	21.09.2012 11:14:36	0.5527 V/m	0.5487 V/m	0.5431 V/m
1632	21.09.2012 11:14:37	0.5556 V/m	0.5412 V/m	0.5309 V/m
1633	21.09.2012 11:14:38	0.5472 V/m	0.5429 V/m	0.5396 V/m
1634	21.09.2012 11:14:39	0.5472 V/m	0.5424 V/m	0.5381 V/m
1635	21.09.2012 11:14:40	0.5507 V/m	0.5455 V/m	0.5406 V/m
1636	21.09.2012 11:14:41	0.5472 V/m	0.5411 V/m	0.5319 V/m
1637	21.09.2012 11:14:42	0.5527 V/m	0.5494 V/m	0.5447 V/m
1638	21.09.2012 11:14:43	0.5586 V/m	0.5525 V/m	0.5426 V/m
1639	21.09.2012 11:14:44	0.5591 V/m	0.5528 V/m	0.5472 V/m
1640	21.09.2012 11:14:45	0.5497 V/m	0.5450 V/m	0.5391 V/m
1641	21.09.2012 11:14:46	0.5512 V/m	0.5440 V/m	0.5370 V/m
1642	21.09.2012 11:14:47	0.5436 V/m	0.5409 V/m	0.5365 V/m
1643	21.09.2012 11:14:48	0.5472 V/m	0.5430 V/m	0.5360 V/m

1644	21.09.2012 11:14:49	0.5487 V/m	0.5382 V/m	0.5267 V/m
1645	21.09.2012 11:14:50	0.5640 V/m	0.5466 V/m	0.5335 V/m
1646	21.09.2012 11:14:51	0.5447 V/m	0.5401 V/m	0.5355 V/m
1647	21.09.2012 11:14:52	0.5635 V/m	0.5537 V/m	0.5437 V/m
1648	21.09.2012 11:14:53	0.5717 V/m	0.5596 V/m	0.5462 V/m
1649	21.09.2012 11:14:54	0.5760 V/m	0.5696 V/m	0.5640 V/m
1650	21.09.2012 11:14:55	0.5775 V/m	0.5749 V/m	0.5703 V/m
1651	21.09.2012 11:14:56	0.5693 V/m	0.5671 V/m	0.5640 V/m
1652	21.09.2012 11:14:57	0.5737 V/m	0.5665 V/m	0.5571 V/m
1653	21.09.2012 11:14:58	0.5836 V/m	0.5775 V/m	0.5713 V/m
1654	21.09.2012 11:14:59	0.5939 V/m	0.5839 V/m	0.5732 V/m
1655	21.09.2012 11:15:00	0.6035 V/m	0.5851 V/m	0.5586 V/m
1656	21.09.2012 11:15:01	0.5741 V/m	0.5673 V/m	0.5566 V/m
1657	21.09.2012 11:15:02	0.5888 V/m	0.5821 V/m	0.5751 V/m
1658	21.09.2012 11:15:03	0.5906 V/m	0.5824 V/m	0.5727 V/m
1659	21.09.2012 11:15:04	0.5817 V/m	0.5702 V/m	0.5611 V/m
1660	21.09.2012 11:15:05	0.5770 V/m	0.5696 V/m	0.5571 V/m
1661	21.09.2012 11:15:06	0.5798 V/m	0.5747 V/m	0.5708 V/m
1662	21.09.2012 11:15:07	0.5784 V/m	0.5727 V/m	0.5659 V/m
1663	21.09.2012 11:15:08	0.5920 V/m	0.5871 V/m	0.5836 V/m
1664	21.09.2012 11:15:09	0.5822 V/m	0.5738 V/m	0.5625 V/m
1665	21.09.2012 11:15:10	0.5798 V/m	0.5770 V/m	0.5722 V/m
1666	21.09.2012 11:15:11	0.5784 V/m	0.5732 V/m	0.5684 V/m
1667	21.09.2012 11:15:12	0.5765 V/m	0.5709 V/m	0.5645 V/m
1668	21.09.2012 11:15:13	0.5841 V/m	0.5781 V/m	0.5708 V/m
1669	21.09.2012 11:15:14	0.5741 V/m	0.5707 V/m	0.5679 V/m
1670	21.09.2012 11:15:15	0.5684 V/m	0.5650 V/m	0.5581 V/m
1671	21.09.2012 11:15:16	0.5841 V/m	0.5777 V/m	0.5727 V/m
1672	21.09.2012 11:15:17	0.5741 V/m	0.5697 V/m	0.5645 V/m
1673	21.09.2012 11:15:18	0.5865 V/m	0.5813 V/m	0.5751 V/m
1674	21.09.2012 11:15:19	0.6022 V/m	0.5958 V/m	0.5832 V/m
1675	21.09.2012 11:15:20	0.5784 V/m	0.5730 V/m	0.5640 V/m
1676	21.09.2012 11:15:21	0.5732 V/m	0.5698 V/m	0.5664 V/m
1677	21.09.2012 11:15:22	0.5741 V/m	0.5671 V/m	0.5635 V/m
1678	21.09.2012 11:15:23	0.5746 V/m	0.5662 V/m	0.5606 V/m
1679	21.09.2012 11:15:24	0.5789 V/m	0.5693 V/m	0.5606 V/m
1680	21.09.2012 11:15:25	0.5727 V/m	0.5691 V/m	0.5645 V/m
1681	21.09.2012 11:15:26	0.5669 V/m	0.5643 V/m	0.5620 V/m
1682	21.09.2012 11:15:27	0.5751 V/m	0.5687 V/m	0.5616 V/m
1683	21.09.2012 11:15:28	0.5732 V/m	0.5650 V/m	0.5586 V/m
1684	21.09.2012 11:15:29	0.5693 V/m	0.5663 V/m	0.5606 V/m
1685	21.09.2012 11:15:30	0.5708 V/m	0.5633 V/m	0.5561 V/m
1686	21.09.2012 11:15:31	0.5746 V/m	0.5663 V/m	0.5606 V/m
1687	21.09.2012 11:15:32	0.5679 V/m	0.5636 V/m	0.5606 V/m
1688	21.09.2012 11:15:33	0.5798 V/m	0.5717 V/m	0.5684 V/m
1689	21.09.2012 11:15:34	0.5803 V/m	0.5780 V/m	0.5722 V/m
1690	21.09.2012 11:15:35	0.5841 V/m	0.5738 V/m	0.5674 V/m
1691	21.09.2012 11:15:36	0.5708 V/m	0.5668 V/m	0.5601 V/m
1692	21.09.2012 11:15:37	0.5669 V/m	0.5626 V/m	0.5601 V/m
1693	21.09.2012 11:15:38	0.5645 V/m	0.5613 V/m	0.5586 V/m
1694	21.09.2012 11:15:39	0.5640 V/m	0.5584 V/m	0.5566 V/m
1695	21.09.2012 11:15:40	0.5698 V/m	0.5651 V/m	0.5591 V/m
1696	21.09.2012 11:15:41	0.5684 V/m	0.5634 V/m	0.5591 V/m
1697	21.09.2012 11:15:42	0.5591 V/m	0.5517 V/m	0.5442 V/m
1698	21.09.2012 11:15:43	0.5717 V/m	0.5595 V/m	0.5507 V/m

1699	21.09.2012 11:15:44	0.5756 V/m	0.5693 V/m	0.5620 V/m
1700	21.09.2012 11:15:45	0.5798 V/m	0.5754 V/m	0.5717 V/m
1701	21.09.2012 11:15:46	0.5784 V/m	0.5715 V/m	0.5625 V/m
1702	21.09.2012 11:15:47	0.5703 V/m	0.5631 V/m	0.5586 V/m
1703	21.09.2012 11:15:48	0.5736 V/m	0.5666 V/m	0.5591 V/m
1704	21.09.2012 11:15:49	0.5679 V/m	0.5609 V/m	0.5561 V/m
1705	21.09.2012 11:15:50	0.5698 V/m	0.5644 V/m	0.5576 V/m
1706	21.09.2012 11:15:51	0.5615 V/m	0.5589 V/m	0.5527 V/m
1707	21.09.2012 11:15:52	0.5640 V/m	0.5525 V/m	0.5467 V/m
1708	21.09.2012 11:15:53	0.5679 V/m	0.5554 V/m	0.5517 V/m
1709	21.09.2012 11:15:54	0.5576 V/m	0.5525 V/m	0.5457 V/m
1710	21.09.2012 11:15:55	0.5596 V/m	0.5497 V/m	0.5406 V/m
1711	21.09.2012 11:15:56	0.5467 V/m	0.5445 V/m	0.5411 V/m
1712	21.09.2012 11:15:57	0.5386 V/m	0.5368 V/m	0.5334 V/m
1713	21.09.2012 11:15:58	0.5542 V/m	0.5458 V/m	0.5365 V/m
1714	21.09.2012 11:15:59	0.5586 V/m	0.5517 V/m	0.5477 V/m
1715	21.09.2012 11:16:00	0.5472 V/m	0.5451 V/m	0.5426 V/m
1716	21.09.2012 11:16:01	0.5477 V/m	0.5424 V/m	0.5370 V/m
1717	21.09.2012 11:16:02	0.5576 V/m	0.5505 V/m	0.5431 V/m
1718	21.09.2012 11:16:03	0.5708 V/m	0.5610 V/m	0.5537 V/m
1719	21.09.2012 11:16:04	0.5635 V/m	0.5596 V/m	0.5551 V/m
1720	21.09.2012 11:16:05	0.5727 V/m	0.5672 V/m	0.5606 V/m
1721	21.09.2012 11:16:06	0.5784 V/m	0.5627 V/m	0.5497 V/m
1722	21.09.2012 11:16:07	0.5606 V/m	0.5581 V/m	0.5561 V/m
1723	21.09.2012 11:16:08	0.5659 V/m	0.5638 V/m	0.5611 V/m
1724	21.09.2012 11:16:09	0.5596 V/m	0.5573 V/m	0.5561 V/m
1725	21.09.2012 11:16:10	0.5703 V/m	0.5621 V/m	0.5527 V/m
1726	21.09.2012 11:16:11	0.5606 V/m	0.5564 V/m	0.5507 V/m
1727	21.09.2012 11:16:12	0.5679 V/m	0.5628 V/m	0.5576 V/m
1728	21.09.2012 11:16:13	0.5664 V/m	0.5597 V/m	0.5507 V/m
1729	21.09.2012 11:16:14	0.5556 V/m	0.5516 V/m	0.5442 V/m
1730	21.09.2012 11:16:15	0.5616 V/m	0.5568 V/m	0.5512 V/m
1731	21.09.2012 11:16:16	0.5625 V/m	0.5534 V/m	0.5492 V/m
1732	21.09.2012 11:16:17	0.5606 V/m	0.5548 V/m	0.5517 V/m
1733	21.09.2012 11:16:18	0.5581 V/m	0.5543 V/m	0.5492 V/m
1734	21.09.2012 11:16:19	0.5542 V/m	0.5490 V/m	0.5431 V/m
1735	21.09.2012 11:16:20	0.5601 V/m	0.5554 V/m	0.5517 V/m
1736	21.09.2012 11:16:21	0.5591 V/m	0.5548 V/m	0.5507 V/m
1737	21.09.2012 11:16:22	0.5650 V/m	0.5535 V/m	0.5497 V/m
1738	21.09.2012 11:16:23	0.5596 V/m	0.5487 V/m	0.5426 V/m
1739	21.09.2012 11:16:24	0.5591 V/m	0.5549 V/m	0.5502 V/m
1740	21.09.2012 11:16:25	0.5596 V/m	0.5506 V/m	0.5452 V/m
1741	21.09.2012 11:16:26	0.5591 V/m	0.5513 V/m	0.5421 V/m
1742	21.09.2012 11:16:27	0.5635 V/m	0.5545 V/m	0.5492 V/m
1743	21.09.2012 11:16:28	0.5708 V/m	0.5666 V/m	0.5616 V/m
1744	21.09.2012 11:16:29	0.5732 V/m	0.5672 V/m	0.5556 V/m
1745	21.09.2012 11:16:30	0.5640 V/m	0.5532 V/m	0.5457 V/m
1746	21.09.2012 11:16:31	0.5630 V/m	0.5564 V/m	0.5492 V/m
1747	21.09.2012 11:16:32	0.5610 V/m	0.5562 V/m	0.5507 V/m
1748	21.09.2012 11:16:33	0.5679 V/m	0.5625 V/m	0.5591 V/m
1749	21.09.2012 11:16:34	0.5864 V/m	0.5733 V/m	0.5620 V/m
1750	21.09.2012 11:16:35	0.5906 V/m	0.5667 V/m	0.5512 V/m
1751	21.09.2012 11:16:36	0.5674 V/m	0.5622 V/m	0.5586 V/m
1752	21.09.2012 11:16:37	0.5717 V/m	0.5589 V/m	0.5482 V/m
1753	21.09.2012 11:16:38	0.5547 V/m	0.5505 V/m	0.5462 V/m

1754	21.09.2012 11:16:39	0.5537 V/m	0.5478 V/m	0.5446 V/m
1755	21.09.2012 11:16:40	0.5497 V/m	0.5456 V/m	0.5391 V/m
1756	21.09.2012 11:16:41	0.5527 V/m	0.5449 V/m	0.5396 V/m
1757	21.09.2012 11:16:42	0.5561 V/m	0.5529 V/m	0.5487 V/m
1758	21.09.2012 11:16:43	0.5571 V/m	0.5541 V/m	0.5487 V/m
1759	21.09.2012 11:16:44	0.5615 V/m	0.5534 V/m	0.5457 V/m
1760	21.09.2012 11:16:45	0.5620 V/m	0.5542 V/m	0.5492 V/m
1761	21.09.2012 11:16:46	0.5512 V/m	0.5478 V/m	0.5446 V/m
1762	21.09.2012 11:16:47	0.5546 V/m	0.5510 V/m	0.5487 V/m
1763	21.09.2012 11:16:48	0.5611 V/m	0.5552 V/m	0.5512 V/m
1764	21.09.2012 11:16:49	0.5902 V/m	0.5784 V/m	0.5596 V/m
1765	21.09.2012 11:16:50	0.5669 V/m	0.5617 V/m	0.5576 V/m
1766	21.09.2012 11:16:51	0.5688 V/m	0.5673 V/m	0.5654 V/m
1767	21.09.2012 11:16:52	0.5615 V/m	0.5581 V/m	0.5532 V/m
1768	21.09.2012 11:16:53	0.5566 V/m	0.5540 V/m	0.5487 V/m
1769	21.09.2012 11:16:54	0.5645 V/m	0.5583 V/m	0.5492 V/m
1770	21.09.2012 11:16:55	0.5571 V/m	0.5506 V/m	0.5441 V/m
1771	21.09.2012 11:16:56	0.5645 V/m	0.5598 V/m	0.5542 V/m
1772	21.09.2012 11:16:57	0.5654 V/m	0.5573 V/m	0.5467 V/m
1773	21.09.2012 11:16:58	0.5561 V/m	0.5505 V/m	0.5457 V/m
1774	21.09.2012 11:16:59	0.5517 V/m	0.5477 V/m	0.5436 V/m
1775	21.09.2012 11:17:00	0.5546 V/m	0.5517 V/m	0.5462 V/m
1776	21.09.2012 11:17:01	0.5571 V/m	0.5386 V/m	0.5288 V/m
1777	21.09.2012 11:17:02	0.5391 V/m	0.5339 V/m	0.5309 V/m
1778	21.09.2012 11:17:03	0.5391 V/m	0.5353 V/m	0.5314 V/m
1779	21.09.2012 11:17:04	0.5324 V/m	0.5264 V/m	0.5193 V/m
1780	21.09.2012 11:17:05	0.5472 V/m	0.5355 V/m	0.5236 V/m
1781	21.09.2012 11:17:06	0.5512 V/m	0.5393 V/m	0.5267 V/m
1782	21.09.2012 11:17:07	0.5375 V/m	0.5359 V/m	0.5334 V/m
1783	21.09.2012 11:17:08	0.5457 V/m	0.5382 V/m	0.5246 V/m
1784	21.09.2012 11:17:09	0.5472 V/m	0.5392 V/m	0.5334 V/m
1785	21.09.2012 11:17:10	0.5360 V/m	0.5330 V/m	0.5298 V/m
1786	21.09.2012 11:17:11	0.5329 V/m	0.5301 V/m	0.5251 V/m
1787	21.09.2012 11:17:12	0.5324 V/m	0.5300 V/m	0.5283 V/m
1788	21.09.2012 11:17:13	0.5426 V/m	0.5389 V/m	0.5360 V/m
1789	21.09.2012 11:17:14	0.5416 V/m	0.5380 V/m	0.5360 V/m
1790	21.09.2012 11:17:15	0.5324 V/m	0.5285 V/m	0.5257 V/m
1791	21.09.2012 11:17:16	0.5462 V/m	0.5406 V/m	0.5314 V/m
1792	21.09.2012 11:17:17	0.5472 V/m	0.5390 V/m	0.5334 V/m
1793	21.09.2012 11:17:18	0.5386 V/m	0.5318 V/m	0.5283 V/m
1794	21.09.2012 11:17:19	0.5431 V/m	0.5374 V/m	0.5298 V/m
1795	21.09.2012 11:17:20	0.5447 V/m	0.5408 V/m	0.5350 V/m
1796	21.09.2012 11:17:21	0.5482 V/m	0.5407 V/m	0.5365 V/m
1797	21.09.2012 11:17:22	0.5442 V/m	0.5328 V/m	0.5267 V/m
1798	21.09.2012 11:17:23	0.5401 V/m	0.5308 V/m	0.5257 V/m
1799	21.09.2012 11:17:24	0.5571 V/m	0.5446 V/m	0.5329 V/m
1800	21.09.2012 11:17:25	0.5497 V/m	0.5405 V/m	0.5345 V/m
1801	21.09.2012 11:17:26	0.5557 V/m	0.5475 V/m	0.5376 V/m
1802	21.09.2012 11:17:27	0.5487 V/m	0.5428 V/m	0.5391 V/m
1803	21.09.2012 11:17:28	0.5442 V/m	0.5413 V/m	0.5370 V/m
1804	21.09.2012 11:17:29	0.5487 V/m	0.5459 V/m	0.5431 V/m
1805	21.09.2012 11:17:30	0.5512 V/m	0.5428 V/m	0.5365 V/m
1806	21.09.2012 11:17:31	0.5426 V/m	0.5379 V/m	0.5329 V/m
1807	21.09.2012 11:17:32	0.5477 V/m	0.5438 V/m	0.5386 V/m
1808	21.09.2012 11:17:33	0.5477 V/m	0.5451 V/m	0.5401 V/m

1809	21.09.2012 11:17:34	0.5457 V/m	0.5371 V/m	0.5334 V/m
1810	21.09.2012 11:17:35	0.5487 V/m	0.5430 V/m	0.5396 V/m
1811	21.09.2012 11:17:36	0.5472 V/m	0.5442 V/m	0.5411 V/m
1812	21.09.2012 11:17:37	0.5431 V/m	0.5383 V/m	0.5329 V/m
1813	21.09.2012 11:17:38	0.5303 V/m	0.5283 V/m	0.5246 V/m
1814	21.09.2012 11:17:39	0.5406 V/m	0.5370 V/m	0.5309 V/m
1815	21.09.2012 11:17:40	0.5467 V/m	0.5387 V/m	0.5257 V/m
1816	21.09.2012 11:17:41	0.5391 V/m	0.5340 V/m	0.5298 V/m
1817	21.09.2012 11:17:42	0.5406 V/m	0.5363 V/m	0.5303 V/m
1818	21.09.2012 11:17:43	0.5507 V/m	0.5444 V/m	0.5340 V/m
1819	21.09.2012 11:17:44	0.5611 V/m	0.5541 V/m	0.5426 V/m
1820	21.09.2012 11:17:45	0.5630 V/m	0.5558 V/m	0.5477 V/m
1821	21.09.2012 11:17:46	0.5537 V/m	0.5493 V/m	0.5462 V/m
1822	21.09.2012 11:17:47	0.5527 V/m	0.5511 V/m	0.5492 V/m
1823	21.09.2012 11:17:48	0.5576 V/m	0.5522 V/m	0.5406 V/m
1824	21.09.2012 11:17:49	0.5517 V/m	0.5467 V/m	0.5421 V/m
1825	21.09.2012 11:17:50	0.5571 V/m	0.5483 V/m	0.5375 V/m
1826	21.09.2012 11:17:51	0.5532 V/m	0.5451 V/m	0.5426 V/m
1827	21.09.2012 11:17:52	0.5502 V/m	0.5441 V/m	0.5411 V/m
1828	21.09.2012 11:17:53	0.5517 V/m	0.5436 V/m	0.5365 V/m
1829	21.09.2012 11:17:54	0.5669 V/m	0.5541 V/m	0.5406 V/m
1830	21.09.2012 11:17:55	0.5722 V/m	0.5559 V/m	0.5401 V/m
1831	21.09.2012 11:17:56	0.5532 V/m	0.5493 V/m	0.5457 V/m
1832	21.09.2012 11:17:57	0.5547 V/m	0.5441 V/m	0.5406 V/m
1833	21.09.2012 11:17:58	0.5482 V/m	0.5456 V/m	0.5406 V/m
1834	21.09.2012 11:17:59	0.5482 V/m	0.5413 V/m	0.5355 V/m
1835	21.09.2012 11:18:00	0.5487 V/m	0.5389 V/m	0.5329 V/m
1836	21.09.2012 11:18:01	0.5421 V/m	0.5398 V/m	0.5350 V/m
1837	21.09.2012 11:18:02	0.5512 V/m	0.5478 V/m	0.5431 V/m
1838	21.09.2012 11:18:03	0.5487 V/m	0.5446 V/m	0.5391 V/m
1839	21.09.2012 11:18:04	0.5426 V/m	0.5422 V/m	0.5421 V/m
1840	21.09.2012 11:18:05	0.5517 V/m	0.5453 V/m	0.5386 V/m
1841	21.09.2012 11:18:06	0.5551 V/m	0.5508 V/m	0.5472 V/m
1842	21.09.2012 11:18:07	0.5467 V/m	0.5429 V/m	0.5401 V/m
1843	21.09.2012 11:18:08	0.5547 V/m	0.5517 V/m	0.5457 V/m
1844	21.09.2012 11:18:09	0.5615 V/m	0.5518 V/m	0.5472 V/m
1845	21.09.2012 11:18:10	0.5527 V/m	0.5471 V/m	0.5381 V/m
1846	21.09.2012 11:18:11	0.5416 V/m	0.5387 V/m	0.5365 V/m
1847	21.09.2012 11:18:12	0.5487 V/m	0.5455 V/m	0.5416 V/m
1848	21.09.2012 11:18:13	0.5601 V/m	0.5543 V/m	0.5482 V/m
1849	21.09.2012 11:18:14	0.5522 V/m	0.5421 V/m	0.5319 V/m
1850	21.09.2012 11:18:15	0.5426 V/m	0.5352 V/m	0.5272 V/m
1851	21.09.2012 11:18:16	0.5551 V/m	0.5485 V/m	0.5416 V/m
1852	21.09.2012 11:18:17	0.5547 V/m	0.5468 V/m	0.5360 V/m
1853	21.09.2012 11:18:18	0.5477 V/m	0.5428 V/m	0.5365 V/m
1854	21.09.2012 11:18:19	0.5457 V/m	0.5433 V/m	0.5406 V/m
1855	21.09.2012 11:18:20	0.5497 V/m	0.5474 V/m	0.5416 V/m
1856	21.09.2012 11:18:21	0.5547 V/m	0.5477 V/m	0.5436 V/m
1857	21.09.2012 11:18:22	0.5487 V/m	0.5464 V/m	0.5411 V/m
1858	21.09.2012 11:18:23	0.5527 V/m	0.5464 V/m	0.5416 V/m
1859	21.09.2012 11:18:24	0.5551 V/m	0.5511 V/m	0.5482 V/m
1860	21.09.2012 11:18:25	0.5596 V/m	0.5536 V/m	0.5462 V/m
1861	21.09.2012 11:18:26	0.5640 V/m	0.5527 V/m	0.5436 V/m
1862	21.09.2012 11:18:27	0.5532 V/m	0.5500 V/m	0.5467 V/m
1863	21.09.2012 11:18:28	0.5537 V/m	0.5527 V/m	0.5507 V/m

1864	21.09.2012 11:18:29	0.5615 V/m	0.5554 V/m	0.5517 V/m
1865	21.09.2012 11:18:30	0.5616 V/m	0.5575 V/m	0.5547 V/m
1866	21.09.2012 11:18:31	0.5596 V/m	0.5474 V/m	0.5370 V/m
1867	21.09.2012 11:18:32	0.5542 V/m	0.5520 V/m	0.5497 V/m
1868	21.09.2012 11:18:33	0.5472 V/m	0.5453 V/m	0.5421 V/m
1869	21.09.2012 11:18:34	0.5552 V/m	0.5480 V/m	0.5401 V/m
1870	21.09.2012 11:18:35	0.5640 V/m	0.5569 V/m	0.5522 V/m
1871	21.09.2012 11:18:36	0.5640 V/m	0.5513 V/m	0.5436 V/m
1872	21.09.2012 11:18:37	0.5537 V/m	0.5468 V/m	0.5436 V/m
1873	21.09.2012 11:18:38	0.5576 V/m	0.5536 V/m	0.5487 V/m
1874	21.09.2012 11:18:39	0.5482 V/m	0.5444 V/m	0.5375 V/m
1875	21.09.2012 11:18:40	0.5467 V/m	0.5439 V/m	0.5406 V/m
1876	21.09.2012 11:18:41	0.5477 V/m	0.5411 V/m	0.5375 V/m
1877	21.09.2012 11:18:42	0.5487 V/m	0.5412 V/m	0.5350 V/m
1878	21.09.2012 11:18:43	0.5386 V/m	0.5319 V/m	0.5236 V/m
1879	21.09.2012 11:18:44	0.5416 V/m	0.5332 V/m	0.5262 V/m
1880	21.09.2012 11:18:45	0.5467 V/m	0.5391 V/m	0.5314 V/m
1881	21.09.2012 11:18:46	0.5375 V/m	0.5316 V/m	0.5246 V/m
1882	21.09.2012 11:18:47	0.5401 V/m	0.5361 V/m	0.5314 V/m
1883	21.09.2012 11:18:48	0.5411 V/m	0.5370 V/m	0.5334 V/m
1884	21.09.2012 11:18:49	0.5472 V/m	0.5422 V/m	0.5334 V/m
1885	21.09.2012 11:18:50	0.5527 V/m	0.5489 V/m	0.5436 V/m
1886	21.09.2012 11:18:51	0.5447 V/m	0.5403 V/m	0.5365 V/m
1887	21.09.2012 11:18:52	0.5517 V/m	0.5453 V/m	0.5396 V/m
1888	21.09.2012 11:18:53	0.5547 V/m	0.5491 V/m	0.5457 V/m
1889	21.09.2012 11:18:54	0.5502 V/m	0.5462 V/m	0.5437 V/m
1890	21.09.2012 11:18:55	0.5561 V/m	0.5457 V/m	0.5386 V/m
1891	21.09.2012 11:18:56	0.5547 V/m	0.5446 V/m	0.5381 V/m
1892	21.09.2012 11:18:57	0.5477 V/m	0.5449 V/m	0.5426 V/m
1893	21.09.2012 11:18:58	0.5447 V/m	0.5405 V/m	0.5370 V/m
1894	21.09.2012 11:18:59	0.5482 V/m	0.5398 V/m	0.5355 V/m
1895	21.09.2012 11:19:00	0.5457 V/m	0.5402 V/m	0.5340 V/m
1896	21.09.2012 11:19:01	0.5472 V/m	0.5415 V/m	0.5293 V/m
1897	21.09.2012 11:19:02	0.5386 V/m	0.5327 V/m	0.5277 V/m
1898	21.09.2012 11:19:03	0.5360 V/m	0.5317 V/m	0.5257 V/m
1899	21.09.2012 11:19:04	0.5381 V/m	0.5324 V/m	0.5246 V/m
1900	21.09.2012 11:19:05	0.5426 V/m	0.5370 V/m	0.5345 V/m
1901	21.09.2012 11:19:06	0.5596 V/m	0.5514 V/m	0.5406 V/m
1902	21.09.2012 11:19:07	0.5606 V/m	0.5490 V/m	0.5350 V/m
1903	21.09.2012 11:19:08	0.5375 V/m	0.5332 V/m	0.5293 V/m
1904	21.09.2012 11:19:09	0.5447 V/m	0.5397 V/m	0.5350 V/m
1905	21.09.2012 11:19:10	0.5360 V/m	0.5328 V/m	0.5303 V/m
1906	21.09.2012 11:19:11	0.5396 V/m	0.5378 V/m	0.5365 V/m
1907	21.09.2012 11:19:12	0.5472 V/m	0.5403 V/m	0.5334 V/m
1908	21.09.2012 11:19:13	0.5436 V/m	0.5405 V/m	0.5360 V/m
1909	21.09.2012 11:19:14	0.5431 V/m	0.5401 V/m	0.5365 V/m
1910	21.09.2012 11:19:15	0.5452 V/m	0.5403 V/m	0.5375 V/m
1911	21.09.2012 11:19:16	0.5507 V/m	0.5471 V/m	0.5401 V/m
1912	21.09.2012 11:19:17	0.5601 V/m	0.5531 V/m	0.5447 V/m
1913	21.09.2012 11:19:18	0.5596 V/m	0.5496 V/m	0.5319 V/m
1914	21.09.2012 11:19:19	0.5457 V/m	0.5406 V/m	0.5365 V/m
1915	21.09.2012 11:19:20	0.5527 V/m	0.5419 V/m	0.5360 V/m
1916	21.09.2012 11:19:21	0.5482 V/m	0.5437 V/m	0.5411 V/m
1917	21.09.2012 11:19:22	0.5537 V/m	0.5452 V/m	0.5381 V/m
1918	21.09.2012 11:19:23	0.5431 V/m	0.5403 V/m	0.5365 V/m

1919	21.09.2012 11:19:24	0.5497 V/m	0.5460 V/m	0.5431 V/m
1920	21.09.2012 11:19:25	0.5426 V/m	0.5356 V/m	0.5293 V/m
1921	21.09.2012 11:19:26	0.5355 V/m	0.5304 V/m	0.5225 V/m
1922	21.09.2012 11:19:27	0.5436 V/m	0.5314 V/m	0.5251 V/m
1923	21.09.2012 11:19:28	0.5411 V/m	0.5357 V/m	0.5314 V/m
1924	21.09.2012 11:19:29	0.5375 V/m	0.5319 V/m	0.5225 V/m
1925	21.09.2012 11:19:30	0.5355 V/m	0.5319 V/m	0.5267 V/m
1926	21.09.2012 11:19:31	0.5355 V/m	0.5279 V/m	0.5220 V/m
1927	21.09.2012 11:19:32	0.5436 V/m	0.5372 V/m	0.5293 V/m
1928	21.09.2012 11:19:33	0.5345 V/m	0.5319 V/m	0.5293 V/m
1929	21.09.2012 11:19:34	0.5426 V/m	0.5385 V/m	0.5324 V/m
1930	21.09.2012 11:19:35	0.5386 V/m	0.5367 V/m	0.5339 V/m
1931	21.09.2012 11:19:36	0.5396 V/m	0.5348 V/m	0.5303 V/m
1932	21.09.2012 11:19:37	0.5314 V/m	0.5272 V/m	0.5215 V/m
1933	21.09.2012 11:19:38	0.5345 V/m	0.5297 V/m	0.5241 V/m
1934	21.09.2012 11:19:39	0.5334 V/m	0.5290 V/m	0.5267 V/m
1935	21.09.2012 11:19:40	0.5381 V/m	0.5280 V/m	0.5178 V/m
1936	21.09.2012 11:19:41	0.5319 V/m	0.5263 V/m	0.5188 V/m
1937	21.09.2012 11:19:42	0.5441 V/m	0.5386 V/m	0.5360 V/m
1938	21.09.2012 11:19:43	0.5329 V/m	0.5308 V/m	0.5283 V/m
1939	21.09.2012 11:19:44	0.5391 V/m	0.5298 V/m	0.5236 V/m
1940	21.09.2012 11:19:45	0.5319 V/m	0.5251 V/m	0.5220 V/m
1941	21.09.2012 11:19:46	0.5340 V/m	0.5322 V/m	0.5298 V/m
1942	21.09.2012 11:19:47	0.5309 V/m	0.5280 V/m	0.5209 V/m
1943	21.09.2012 11:19:48	0.5319 V/m	0.5299 V/m	0.5288 V/m
1944	21.09.2012 11:19:49	0.5396 V/m	0.5342 V/m	0.5298 V/m
1945	21.09.2012 11:19:50	0.5436 V/m	0.5390 V/m	0.5329 V/m
1946	21.09.2012 11:19:51	0.5426 V/m	0.5287 V/m	0.5241 V/m
1947	21.09.2012 11:19:52	0.5386 V/m	0.5349 V/m	0.5319 V/m
1948	21.09.2012 11:19:53	0.5502 V/m	0.5401 V/m	0.5293 V/m
1949	21.09.2012 11:19:54	0.5497 V/m	0.5437 V/m	0.5386 V/m
1950	21.09.2012 11:19:55	0.5411 V/m	0.5347 V/m	0.5314 V/m
1951	21.09.2012 11:19:56	0.5447 V/m	0.5405 V/m	0.5360 V/m
1952	21.09.2012 11:19:57	0.5467 V/m	0.5432 V/m	0.5401 V/m
1953	21.09.2012 11:19:58	0.5517 V/m	0.5414 V/m	0.5355 V/m
1954	21.09.2012 11:19:59	0.5436 V/m	0.5413 V/m	0.5391 V/m
1955	21.09.2012 11:20:00	0.5620 V/m	0.5533 V/m	0.5482 V/m
1956	21.09.2012 11:20:01	0.5556 V/m	0.5521 V/m	0.5502 V/m
1957	21.09.2012 11:20:02	0.5522 V/m	0.5487 V/m	0.5442 V/m
1958	21.09.2012 11:20:03	0.5542 V/m	0.5504 V/m	0.5457 V/m
1959	21.09.2012 11:20:04	0.5640 V/m	0.5514 V/m	0.5431 V/m
1960	21.09.2012 11:20:05	0.5571 V/m	0.5508 V/m	0.5457 V/m
1961	21.09.2012 11:20:06	0.5542 V/m	0.5498 V/m	0.5467 V/m
1962	21.09.2012 11:20:07	0.5512 V/m	0.5465 V/m	0.5426 V/m
1963	21.09.2012 11:20:08	0.5576 V/m	0.5516 V/m	0.5492 V/m
1964	21.09.2012 11:20:09	0.5457 V/m	0.5368 V/m	0.5293 V/m
1965	21.09.2012 11:20:10	0.5431 V/m	0.5382 V/m	0.5324 V/m
1966	21.09.2012 11:20:11	0.5381 V/m	0.5343 V/m	0.5324 V/m
1967	21.09.2012 11:20:12	0.5401 V/m	0.5343 V/m	0.5309 V/m
1968	21.09.2012 11:20:13	0.5447 V/m	0.5373 V/m	0.5298 V/m
1969	21.09.2012 11:20:14	0.5391 V/m	0.5325 V/m	0.5262 V/m
1970	21.09.2012 11:20:15	0.5447 V/m	0.5394 V/m	0.5350 V/m
1971	21.09.2012 11:20:16	0.5477 V/m	0.5450 V/m	0.5406 V/m
1972	21.09.2012 11:20:17	0.5411 V/m	0.5362 V/m	0.5288 V/m
1973	21.09.2012 11:20:18	0.5426 V/m	0.5337 V/m	0.5283 V/m

1974	21.09.2012 11:20:19	0.5447 V/m	0.5409 V/m	0.5370 V/m
1975	21.09.2012 11:20:20	0.5462 V/m	0.5394 V/m	0.5334 V/m
1976	21.09.2012 11:20:21	0.5457 V/m	0.5369 V/m	0.5334 V/m
1977	21.09.2012 11:20:22	0.5487 V/m	0.5453 V/m	0.5426 V/m
1978	21.09.2012 11:20:23	0.5401 V/m	0.5352 V/m	0.5303 V/m
1979	21.09.2012 11:20:24	0.5396 V/m	0.5345 V/m	0.5293 V/m
1980	21.09.2012 11:20:25	0.5396 V/m	0.5346 V/m	0.5309 V/m
1981	21.09.2012 11:20:26	0.5576 V/m	0.5477 V/m	0.5411 V/m
1982	21.09.2012 11:20:27	0.5447 V/m	0.5370 V/m	0.5288 V/m
1983	21.09.2012 11:20:28	0.5462 V/m	0.5401 V/m	0.5365 V/m
1984	21.09.2012 11:20:29	0.5472 V/m	0.5447 V/m	0.5426 V/m
1985	21.09.2012 11:20:30	0.5586 V/m	0.5571 V/m	0.5556 V/m
1986	21.09.2012 11:20:31	0.5640 V/m	0.5570 V/m	0.5522 V/m
1987	21.09.2012 11:20:32	0.5693 V/m	0.5571 V/m	0.5426 V/m
1988	21.09.2012 11:20:33	0.5482 V/m	0.5462 V/m	0.5426 V/m
1989	21.09.2012 11:20:34	0.5601 V/m	0.5508 V/m	0.5436 V/m
1990	21.09.2012 11:20:35	0.5441 V/m	0.5394 V/m	0.5345 V/m
1991	21.09.2012 11:20:36	0.5620 V/m	0.5472 V/m	0.5314 V/m
1992	21.09.2012 11:20:37	0.5527 V/m	0.5398 V/m	0.5324 V/m
1993	21.09.2012 11:20:38	0.5452 V/m	0.5393 V/m	0.5329 V/m
1994	21.09.2012 11:20:39	0.5406 V/m	0.5348 V/m	0.5298 V/m
1995	21.09.2012 11:20:40	0.5497 V/m	0.5357 V/m	0.5246 V/m
1996	21.09.2012 11:20:41	0.5370 V/m	0.5349 V/m	0.5288 V/m
1997	21.09.2012 11:20:42	0.5324 V/m	0.5288 V/m	0.5241 V/m
1998	21.09.2012 11:20:43	0.5345 V/m	0.5297 V/m	0.5241 V/m
1999	21.09.2012 11:20:44	0.5365 V/m	0.5323 V/m	0.5288 V/m
2000	21.09.2012 11:20:45	0.5277 V/m	0.5257 V/m	0.5225 V/m
2001	21.09.2012 11:20:46	0.5257 V/m	0.5215 V/m	0.5151 V/m
2002	21.09.2012 11:20:47	0.5283 V/m	0.5219 V/m	0.5108 V/m
2003	21.09.2012 11:20:48	0.5303 V/m	0.5278 V/m	0.5236 V/m
2004	21.09.2012 11:20:49	0.5334 V/m	0.5297 V/m	0.5257 V/m
2005	21.09.2012 11:20:50	0.5309 V/m	0.5238 V/m	0.5204 V/m
2006	21.09.2012 11:20:51	0.5340 V/m	0.5310 V/m	0.5257 V/m
2007	21.09.2012 11:20:52	0.5482 V/m	0.5332 V/m	0.5225 V/m
2008	21.09.2012 11:20:53	0.5241 V/m	0.5216 V/m	0.5156 V/m
2009	21.09.2012 11:20:54	0.5267 V/m	0.5205 V/m	0.5162 V/m
2010	21.09.2012 11:20:55	0.5319 V/m	0.5263 V/m	0.5215 V/m
2011	21.09.2012 11:20:56	0.5303 V/m	0.5274 V/m	0.5246 V/m
2012	21.09.2012 11:20:57	0.5262 V/m	0.5217 V/m	0.5199 V/m
2013	21.09.2012 11:20:58	0.5225 V/m	0.5210 V/m	0.5199 V/m
2014	21.09.2012 11:20:59	0.5298 V/m	0.5242 V/m	0.5215 V/m
2015	21.09.2012 11:21:00	0.5324 V/m	0.5275 V/m	0.5220 V/m
2016	21.09.2012 11:21:01	0.5355 V/m	0.5331 V/m	0.5303 V/m
2017	21.09.2012 11:21:02	0.5314 V/m	0.5272 V/m	0.5225 V/m
2018	21.09.2012 11:21:03	0.5365 V/m	0.5297 V/m	0.5251 V/m
2019	21.09.2012 11:21:04	0.5375 V/m	0.5278 V/m	0.5209 V/m
2020	21.09.2012 11:21:05	0.5303 V/m	0.5270 V/m	0.5246 V/m
2021	21.09.2012 11:21:06	0.5309 V/m	0.5248 V/m	0.5204 V/m
2022	21.09.2012 11:21:07	0.5298 V/m	0.5263 V/m	0.5220 V/m
2023	21.09.2012 11:21:08	0.5462 V/m	0.5399 V/m	0.5272 V/m
2024	21.09.2012 11:21:09	0.5293 V/m	0.5253 V/m	0.5214 V/m
2025	21.09.2012 11:21:10	0.5375 V/m	0.5342 V/m	0.5324 V/m
2026	21.09.2012 11:21:11	0.5467 V/m	0.5352 V/m	0.5257 V/m
2027	21.09.2012 11:21:12	0.5386 V/m	0.5308 V/m	0.5209 V/m
2028	21.09.2012 11:21:13	0.5386 V/m	0.5308 V/m	0.5267 V/m

2029	21.09.2012 11:21:14	0.5537 V/m	0.5344 V/m	0.5230 V/m
2030	21.09.2012 11:21:15	0.5457 V/m	0.5395 V/m	0.5293 V/m
2031	21.09.2012 11:21:16	0.5640 V/m	0.5498 V/m	0.5365 V/m
2032	21.09.2012 11:21:17	0.5669 V/m	0.5507 V/m	0.5340 V/m
2033	21.09.2012 11:21:18	0.5630 V/m	0.5433 V/m	0.5220 V/m
2034	21.09.2012 11:21:19	0.5741 V/m	0.5502 V/m	0.5267 V/m
2035	21.09.2012 11:21:20	0.5679 V/m	0.5491 V/m	0.5431 V/m
2036	21.09.2012 11:21:21	0.5431 V/m	0.5399 V/m	0.5365 V/m
2037	21.09.2012 11:21:22	0.5467 V/m	0.5401 V/m	0.5340 V/m
2038	21.09.2012 11:21:23	0.5502 V/m	0.5380 V/m	0.5209 V/m
2039	21.09.2012 11:21:24	0.5386 V/m	0.5305 V/m	0.5215 V/m
2040	21.09.2012 11:21:25	0.5442 V/m	0.5383 V/m	0.5345 V/m
2041	21.09.2012 11:21:26	0.5447 V/m	0.5388 V/m	0.5345 V/m
2042	21.09.2012 11:21:27	0.5334 V/m	0.5319 V/m	0.5303 V/m
2043	21.09.2012 11:21:28	0.5370 V/m	0.5324 V/m	0.5293 V/m
2044	21.09.2012 11:21:29	0.5324 V/m	0.5300 V/m	0.5262 V/m
2045	21.09.2012 11:21:30	0.5406 V/m	0.5350 V/m	0.5293 V/m
2046	21.09.2012 11:21:31	0.5472 V/m	0.5406 V/m	0.5360 V/m
2047	21.09.2012 11:21:32	0.5426 V/m	0.5387 V/m	0.5334 V/m
2048	21.09.2012 11:21:33	0.5542 V/m	0.5415 V/m	0.5340 V/m
2049	21.09.2012 11:21:34	0.5552 V/m	0.5460 V/m	0.5386 V/m
2050	21.09.2012 11:21:35	0.5437 V/m	0.5374 V/m	0.5329 V/m
2051	21.09.2012 11:21:36	0.5492 V/m	0.5425 V/m	0.5391 V/m
2052	21.09.2012 11:21:37	0.5452 V/m	0.5434 V/m	0.5406 V/m
2053	21.09.2012 11:21:38	0.5586 V/m	0.5444 V/m	0.5340 V/m
2054	21.09.2012 11:21:39	0.5447 V/m	0.5391 V/m	0.5335 V/m
2055	21.09.2012 11:21:40	0.5442 V/m	0.5415 V/m	0.5365 V/m
2056	21.09.2012 11:21:41	0.5442 V/m	0.5421 V/m	0.5391 V/m
2057	21.09.2012 11:21:42	0.5522 V/m	0.5433 V/m	0.5324 V/m
2058	21.09.2012 11:21:43	0.5437 V/m	0.5416 V/m	0.5370 V/m
2059	21.09.2012 11:21:44	0.5512 V/m	0.5465 V/m	0.5396 V/m
2060	21.09.2012 11:21:45	0.5765 V/m	0.5658 V/m	0.5537 V/m
2061	21.09.2012 11:21:46	0.5688 V/m	0.5577 V/m	0.5472 V/m
2062	21.09.2012 11:21:47	0.5492 V/m	0.5444 V/m	0.5411 V/m
2063	21.09.2012 11:21:48	0.5571 V/m	0.5466 V/m	0.5370 V/m
2064	21.09.2012 11:21:49	0.5401 V/m	0.5343 V/m	0.5288 V/m
2065	21.09.2012 11:21:50	0.5477 V/m	0.5395 V/m	0.5345 V/m
2066	21.09.2012 11:21:51	0.5355 V/m	0.5287 V/m	0.5225 V/m
2067	21.09.2012 11:21:52	0.5406 V/m	0.5340 V/m	0.5283 V/m
2068	21.09.2012 11:21:53	0.5477 V/m	0.5392 V/m	0.5334 V/m
2069	21.09.2012 11:21:54	0.5375 V/m	0.5340 V/m	0.5319 V/m
2070	21.09.2012 11:21:55	0.5447 V/m	0.5354 V/m	0.5230 V/m
2071	21.09.2012 11:21:56	0.5472 V/m	0.5392 V/m	0.5319 V/m
2072	21.09.2012 11:21:57	0.5421 V/m	0.5383 V/m	0.5355 V/m
2073	21.09.2012 11:21:58	0.5431 V/m	0.5363 V/m	0.5298 V/m
2074	21.09.2012 11:21:59	0.5492 V/m	0.5462 V/m	0.5406 V/m
2075	21.09.2012 11:22:00	0.5502 V/m	0.5421 V/m	0.5365 V/m
2076	21.09.2012 11:22:01	0.5391 V/m	0.5358 V/m	0.5309 V/m
2077	21.09.2012 11:22:02	0.5426 V/m	0.5365 V/m	0.5319 V/m
2078	21.09.2012 11:22:03	0.5482 V/m	0.5419 V/m	0.5340 V/m
2079	21.09.2012 11:22:04	0.5406 V/m	0.5383 V/m	0.5334 V/m
2080	21.09.2012 11:22:05	0.5416 V/m	0.5397 V/m	0.5376 V/m
2081	21.09.2012 11:22:06	0.5426 V/m	0.5371 V/m	0.5324 V/m
2082	21.09.2012 11:22:07	0.5674 V/m	0.5473 V/m	0.5334 V/m
2083	21.09.2012 11:22:08	0.5741 V/m	0.5514 V/m	0.5386 V/m

2084	21.09.2012 11:22:09	0.5684 V/m	0.5511 V/m	0.5381 V/m
2085	21.09.2012 11:22:10	0.5606 V/m	0.5523 V/m	0.5431 V/m
2086	21.09.2012 11:22:11	0.5679 V/m	0.5641 V/m	0.5596 V/m
2087	21.09.2012 11:22:12	0.5654 V/m	0.5625 V/m	0.5591 V/m
2088	21.09.2012 11:22:13	0.5654 V/m	0.5611 V/m	0.5556 V/m
2089	21.09.2012 11:22:14	0.5698 V/m	0.5669 V/m	0.5625 V/m
2090	21.09.2012 11:22:15	0.5746 V/m	0.5686 V/m	0.5606 V/m
2091	21.09.2012 11:22:16	0.5703 V/m	0.5671 V/m	0.5635 V/m
2092	21.09.2012 11:22:17	0.5741 V/m	0.5685 V/m	0.5606 V/m
2093	21.09.2012 11:22:18	0.5669 V/m	0.5634 V/m	0.5615 V/m
2094	21.09.2012 11:22:19	0.5611 V/m	0.5567 V/m	0.5492 V/m
2095	21.09.2012 11:22:20	0.5674 V/m	0.5553 V/m	0.5446 V/m
2096	21.09.2012 11:22:21	0.5586 V/m	0.5569 V/m	0.5551 V/m
2097	21.09.2012 11:22:22	0.5640 V/m	0.5543 V/m	0.5482 V/m
2098	21.09.2012 11:22:23	0.5616 V/m	0.5530 V/m	0.5472 V/m
2099	21.09.2012 11:22:24	0.5645 V/m	0.5597 V/m	0.5502 V/m
2100	21.09.2012 11:22:25	0.5688 V/m	0.5614 V/m	0.5542 V/m
2101	21.09.2012 11:22:26	0.5581 V/m	0.5541 V/m	0.5492 V/m
2102	21.09.2012 11:22:27	0.5654 V/m	0.5626 V/m	0.5586 V/m
2103	21.09.2012 11:22:28	0.5688 V/m	0.5667 V/m	0.5625 V/m
2104	21.09.2012 11:22:29	0.5669 V/m	0.5585 V/m	0.5547 V/m
2105	21.09.2012 11:22:30	0.5650 V/m	0.5608 V/m	0.5576 V/m
2106	21.09.2012 11:22:31	0.5684 V/m	0.5558 V/m	0.5462 V/m
2107	21.09.2012 11:22:32	0.5708 V/m	0.5674 V/m	0.5586 V/m
2108	21.09.2012 11:22:33	0.5693 V/m	0.5618 V/m	0.5561 V/m
2109	21.09.2012 11:22:34	0.5655 V/m	0.5574 V/m	0.5522 V/m
2110	21.09.2012 11:22:35	0.5576 V/m	0.5535 V/m	0.5502 V/m
2111	21.09.2012 11:22:36	0.5547 V/m	0.5502 V/m	0.5467 V/m
2112	21.09.2012 11:22:37	0.5502 V/m	0.5442 V/m	0.5375 V/m
2113	21.09.2012 11:22:38	0.5571 V/m	0.5506 V/m	0.5457 V/m
2114	21.09.2012 11:22:39	0.5497 V/m	0.5465 V/m	0.5436 V/m
2115	21.09.2012 11:22:40	0.5566 V/m	0.5453 V/m	0.5381 V/m
2116	21.09.2012 11:22:41	0.5421 V/m	0.5388 V/m	0.5345 V/m
2117	21.09.2012 11:22:42	0.5492 V/m	0.5414 V/m	0.5334 V/m
2118	21.09.2012 11:22:43	0.5467 V/m	0.5388 V/m	0.5283 V/m
2119	21.09.2012 11:22:44	0.5482 V/m	0.5427 V/m	0.5386 V/m
2120	21.09.2012 11:22:45	0.5391 V/m	0.5348 V/m	0.5277 V/m
2121	21.09.2012 11:22:46	0.5457 V/m	0.5425 V/m	0.5360 V/m
2122	21.09.2012 11:22:47	0.5441 V/m	0.5410 V/m	0.5391 V/m
2123	21.09.2012 11:22:48	0.5502 V/m	0.5456 V/m	0.5411 V/m
2124	21.09.2012 11:22:49	0.5497 V/m	0.5459 V/m	0.5436 V/m
2125	21.09.2012 11:22:50	0.5537 V/m	0.5508 V/m	0.5447 V/m
2126	21.09.2012 11:22:51	0.5561 V/m	0.5515 V/m	0.5467 V/m
2127	21.09.2012 11:22:52	0.5502 V/m	0.5415 V/m	0.5293 V/m
2128	21.09.2012 11:22:53	0.5411 V/m	0.5354 V/m	0.5309 V/m
2129	21.09.2012 11:22:54	0.5492 V/m	0.5424 V/m	0.5360 V/m
2130	21.09.2012 11:22:55	0.5507 V/m	0.5437 V/m	0.5360 V/m
2131	21.09.2012 11:22:56	0.5447 V/m	0.5369 V/m	0.5298 V/m
2132	21.09.2012 11:22:57	0.5467 V/m	0.5415 V/m	0.5350 V/m
2133	21.09.2012 11:22:58	0.5751 V/m	0.5560 V/m	0.5411 V/m
2134	21.09.2012 11:22:59	0.5467 V/m	0.5401 V/m	0.5360 V/m
2135	21.09.2012 11:23:00	0.5396 V/m	0.5335 V/m	0.5262 V/m
2136	21.09.2012 11:23:01	0.5365 V/m	0.5314 V/m	0.5246 V/m
2137	21.09.2012 11:23:02	0.5487 V/m	0.5396 V/m	0.5246 V/m
2138	21.09.2012 11:23:03	0.5375 V/m	0.5343 V/m	0.5277 V/m

2139	21.09.2012 11:23:04	0.5421 V/m	0.5381 V/m	0.5350 V/m
2140	21.09.2012 11:23:05	0.5421 V/m	0.5348 V/m	0.5267 V/m
2141	21.09.2012 11:23:06	0.5345 V/m	0.5314 V/m	0.5241 V/m
2142	21.09.2012 11:23:07	0.5426 V/m	0.5331 V/m	0.5209 V/m
2143	21.09.2012 11:23:08	0.5436 V/m	0.5370 V/m	0.5309 V/m
2144	21.09.2012 11:23:09	0.5452 V/m	0.5366 V/m	0.5272 V/m
2145	21.09.2012 11:23:10	0.5462 V/m	0.5432 V/m	0.5396 V/m
2146	21.09.2012 11:23:11	0.5431 V/m	0.5395 V/m	0.5360 V/m
2147	21.09.2012 11:23:12	0.5512 V/m	0.5492 V/m	0.5467 V/m
2148	21.09.2012 11:23:13	0.5542 V/m	0.5497 V/m	0.5457 V/m
2149	21.09.2012 11:23:14	0.5576 V/m	0.5460 V/m	0.5386 V/m
2150	21.09.2012 11:23:15	0.5477 V/m	0.5384 V/m	0.5298 V/m
2151	21.09.2012 11:23:16	0.5421 V/m	0.5378 V/m	0.5293 V/m
2152	21.09.2012 11:23:17	0.5411 V/m	0.5344 V/m	0.5262 V/m
2153	21.09.2012 11:23:18	0.5452 V/m	0.5410 V/m	0.5355 V/m
2154	21.09.2012 11:23:19	0.5591 V/m	0.5433 V/m	0.5345 V/m
2155	21.09.2012 11:23:20	0.5611 V/m	0.5466 V/m	0.5411 V/m
2156	21.09.2012 11:23:21	0.5596 V/m	0.5487 V/m	0.5442 V/m
2157	21.09.2012 11:23:22	0.5502 V/m	0.5422 V/m	0.5355 V/m
2158	21.09.2012 11:23:23	0.5375 V/m	0.5324 V/m	0.5272 V/m
2159	21.09.2012 11:23:24	0.5370 V/m	0.5322 V/m	0.5251 V/m
2160	21.09.2012 11:23:25	0.5431 V/m	0.5363 V/m	0.5314 V/m
2161	21.09.2012 11:23:26	0.5391 V/m	0.5378 V/m	0.5345 V/m
2162	21.09.2012 11:23:27	0.5477 V/m	0.5419 V/m	0.5375 V/m
2163	21.09.2012 11:23:28	0.5507 V/m	0.5463 V/m	0.5437 V/m
2164	21.09.2012 11:23:29	0.5477 V/m	0.5403 V/m	0.5340 V/m
2165	21.09.2012 11:23:30	0.5561 V/m	0.5496 V/m	0.5436 V/m
2166	21.09.2012 11:23:31	0.5586 V/m	0.5550 V/m	0.5527 V/m
2167	21.09.2012 11:23:32	0.5625 V/m	0.5562 V/m	0.5527 V/m
2168	21.09.2012 11:23:33	0.5566 V/m	0.5499 V/m	0.5441 V/m
2169	21.09.2012 11:23:34	0.5467 V/m	0.5411 V/m	0.5360 V/m
2170	21.09.2012 11:23:35	0.5551 V/m	0.5499 V/m	0.5442 V/m
2171	21.09.2012 11:23:36	0.5576 V/m	0.5523 V/m	0.5472 V/m
2172	21.09.2012 11:23:37	0.5502 V/m	0.5442 V/m	0.5375 V/m
2173	21.09.2012 11:23:38	0.5532 V/m	0.5486 V/m	0.5431 V/m
2174	21.09.2012 11:23:39	0.5537 V/m	0.5491 V/m	0.5457 V/m
2175	21.09.2012 11:23:40	0.5541 V/m	0.5482 V/m	0.5411 V/m
2176	21.09.2012 11:23:41	0.5436 V/m	0.5385 V/m	0.5345 V/m
2177	21.09.2012 11:23:42	0.5457 V/m	0.5393 V/m	0.5365 V/m
2178	21.09.2012 11:23:43	0.5507 V/m	0.5464 V/m	0.5421 V/m
2179	21.09.2012 11:23:44	0.5487 V/m	0.5461 V/m	0.5401 V/m
2180	21.09.2012 11:23:45	0.5426 V/m	0.5392 V/m	0.5345 V/m
2181	21.09.2012 11:23:46	0.5431 V/m	0.5391 V/m	0.5334 V/m
2182	21.09.2012 11:23:47	0.5522 V/m	0.5485 V/m	0.5391 V/m
2183	21.09.2012 11:23:48	0.5497 V/m	0.5452 V/m	0.5416 V/m
2184	21.09.2012 11:23:49	0.5512 V/m	0.5483 V/m	0.5467 V/m
2185	21.09.2012 11:23:50	0.5591 V/m	0.5526 V/m	0.5462 V/m
2186	21.09.2012 11:23:51	0.5591 V/m	0.5526 V/m	0.5436 V/m
2187	21.09.2012 11:23:52	0.5556 V/m	0.5515 V/m	0.5487 V/m
2188	21.09.2012 11:23:53	0.5556 V/m	0.5530 V/m	0.5467 V/m
2189	21.09.2012 11:23:54	0.5620 V/m	0.5580 V/m	0.5532 V/m
2190	21.09.2012 11:23:55	0.5556 V/m	0.5533 V/m	0.5487 V/m
2191	21.09.2012 11:23:56	0.5581 V/m	0.5480 V/m	0.5401 V/m
2192	21.09.2012 11:23:57	0.5586 V/m	0.5520 V/m	0.5457 V/m
2193	21.09.2012 11:23:58	0.5537 V/m	0.5506 V/m	0.5457 V/m

2194	21.09.2012 11:23:59	0.5512 V/m	0.5457 V/m	0.5406 V/m
2195	21.09.2012 11:24:00	0.5547 V/m	0.5475 V/m	0.5391 V/m
2196	21.09.2012 11:24:01	0.5712 V/m	0.5626 V/m	0.5487 V/m
2197	21.09.2012 11:24:02	0.5601 V/m	0.5535 V/m	0.5482 V/m
2198	21.09.2012 11:24:03	0.5708 V/m	0.5596 V/m	0.5507 V/m
2199	21.09.2012 11:24:04	0.5601 V/m	0.5552 V/m	0.5482 V/m
2200	21.09.2012 11:24:05	0.5799 V/m	0.5696 V/m	0.5630 V/m
2201	21.09.2012 11:24:06	0.5615 V/m	0.5561 V/m	0.5497 V/m
2202	21.09.2012 11:24:07	0.5645 V/m	0.5548 V/m	0.5482 V/m
2203	21.09.2012 11:24:08	0.5732 V/m	0.5594 V/m	0.5512 V/m
2204	21.09.2012 11:24:09	0.5775 V/m	0.5674 V/m	0.5635 V/m
2205	21.09.2012 11:24:10	0.5659 V/m	0.5575 V/m	0.5527 V/m
2206	21.09.2012 11:24:11	0.5640 V/m	0.5569 V/m	0.5492 V/m
2207	21.09.2012 11:24:12	0.5650 V/m	0.5603 V/m	0.5561 V/m
2208	21.09.2012 11:24:13	0.5527 V/m	0.5447 V/m	0.5340 V/m
2209	21.09.2012 11:24:14	0.5551 V/m	0.5493 V/m	0.5396 V/m
2210	21.09.2012 11:24:15	0.5635 V/m	0.5551 V/m	0.5502 V/m
2211	21.09.2012 11:24:16	0.5765 V/m	0.5645 V/m	0.5576 V/m
2212	21.09.2012 11:24:17	0.5669 V/m	0.5593 V/m	0.5547 V/m
2213	21.09.2012 11:24:18	0.5713 V/m	0.5645 V/m	0.5586 V/m
2214	21.09.2012 11:24:19	0.5650 V/m	0.5578 V/m	0.5487 V/m
2215	21.09.2012 11:24:20	0.5507 V/m	0.5492 V/m	0.5477 V/m
2216	21.09.2012 11:24:21	0.5616 V/m	0.5509 V/m	0.5436 V/m
2217	21.09.2012 11:24:22	0.5625 V/m	0.5538 V/m	0.5406 V/m
2218	21.09.2012 11:24:23	0.5571 V/m	0.5523 V/m	0.5447 V/m
2219	21.09.2012 11:24:24	0.5601 V/m	0.5475 V/m	0.5360 V/m
2220	21.09.2012 11:24:25	0.5551 V/m	0.5497 V/m	0.5441 V/m
2221	21.09.2012 11:24:26	0.5561 V/m	0.5552 V/m	0.5542 V/m
2222	21.09.2012 11:24:27	0.5630 V/m	0.5579 V/m	0.5472 V/m
2223	21.09.2012 11:24:28	0.5635 V/m	0.5595 V/m	0.5552 V/m
2224	21.09.2012 11:24:29	0.5817 V/m	0.5654 V/m	0.5517 V/m
2225	21.09.2012 11:24:30	0.6022 V/m	0.5808 V/m	0.5669 V/m
2226	21.09.2012 11:24:31	0.6085 V/m	0.5971 V/m	0.5855 V/m
2227	21.09.2012 11:24:32	0.6031 V/m	0.5634 V/m	0.5467 V/m
2228	21.09.2012 11:24:33	0.6008 V/m	0.5822 V/m	0.5581 V/m
2229	21.09.2012 11:24:34	0.5655 V/m	0.5493 V/m	0.5411 V/m
2230	21.09.2012 11:24:35	0.5467 V/m	0.5437 V/m	0.5391 V/m
2231	21.09.2012 11:24:36	0.5803 V/m	0.5601 V/m	0.5497 V/m
2232	21.09.2012 11:24:37	0.5822 V/m	0.5734 V/m	0.5650 V/m
2233	21.09.2012 11:24:38	0.5841 V/m	0.5773 V/m	0.5684 V/m
2234	21.09.2012 11:24:39	0.5817 V/m	0.5645 V/m	0.5537 V/m
2235	21.09.2012 11:24:40	0.5688 V/m	0.5552 V/m	0.5431 V/m
2236	21.09.2012 11:24:41	0.5436 V/m	0.5317 V/m	0.5262 V/m
2237	21.09.2012 11:24:42	0.5350 V/m	0.5307 V/m	0.5293 V/m
2238	21.09.2012 11:24:43	0.5426 V/m	0.5331 V/m	0.5257 V/m
2239	21.09.2012 11:24:44	0.5334 V/m	0.5295 V/m	0.5262 V/m
2240	21.09.2012 11:24:45	0.5334 V/m	0.5280 V/m	0.5188 V/m
2241	21.09.2012 11:24:46	0.5457 V/m	0.5388 V/m	0.5345 V/m
2242	21.09.2012 11:24:47	0.5360 V/m	0.5326 V/m	0.5283 V/m
2243	21.09.2012 11:24:48	0.5507 V/m	0.5378 V/m	0.5324 V/m
2244	21.09.2012 11:24:49	0.5571 V/m	0.5518 V/m	0.5462 V/m
2245	21.09.2012 11:24:50	0.5654 V/m	0.5575 V/m	0.5462 V/m
2246	21.09.2012 11:24:51	0.5586 V/m	0.5521 V/m	0.5442 V/m
2247	21.09.2012 11:24:52	0.5517 V/m	0.5439 V/m	0.5370 V/m
2248	21.09.2012 11:24:53	0.5462 V/m	0.5417 V/m	0.5355 V/m

2249	21.09.2012 11:24:54	0.5532 V/m	0.5447 V/m	0.5370 V/m
2250	21.09.2012 11:24:55	0.5556 V/m	0.5476 V/m	0.5386 V/m
2251	21.09.2012 11:24:56	0.5615 V/m	0.5581 V/m	0.5556 V/m
2252	21.09.2012 11:24:57	0.5581 V/m	0.5533 V/m	0.5462 V/m
2253	21.09.2012 11:24:58	0.5581 V/m	0.5561 V/m	0.5542 V/m
2254	21.09.2012 11:24:59	0.5522 V/m	0.5426 V/m	0.5360 V/m
2255	21.09.2012 11:25:00	0.5615 V/m	0.5532 V/m	0.5446 V/m
2256	21.09.2012 11:25:01	0.5698 V/m	0.5619 V/m	0.5552 V/m
2257	21.09.2012 11:25:02	0.5635 V/m	0.5584 V/m	0.5537 V/m
2258	21.09.2012 11:25:03	0.5698 V/m	0.5484 V/m	0.5350 V/m
2259	21.09.2012 11:25:04	0.5319 V/m	0.5282 V/m	0.5204 V/m
2260	21.09.2012 11:25:05	0.5293 V/m	0.5195 V/m	0.5135 V/m
2261	21.09.2012 11:25:06	0.5339 V/m	0.5288 V/m	0.5241 V/m
2262	21.09.2012 11:25:07	0.5365 V/m	0.5233 V/m	0.5108 V/m
2263	21.09.2012 11:25:08	0.5360 V/m	0.5325 V/m	0.5262 V/m
2264	21.09.2012 11:25:09	0.5596 V/m	0.5532 V/m	0.5467 V/m
2265	21.09.2012 11:25:10	0.5635 V/m	0.5515 V/m	0.5340 V/m
2266	21.09.2012 11:25:11	0.5246 V/m	0.5154 V/m	0.5097 V/m
2267	21.09.2012 11:25:12	0.5447 V/m	0.5323 V/m	0.5225 V/m
2268	21.09.2012 11:25:13	0.5655 V/m	0.5498 V/m	0.5365 V/m
2269	21.09.2012 11:25:14	0.5472 V/m	0.5321 V/m	0.5199 V/m
2270	21.09.2012 11:25:15	0.5324 V/m	0.5185 V/m	0.5081 V/m
2271	21.09.2012 11:25:16	0.5427 V/m	0.5350 V/m	0.5183 V/m
2272	21.09.2012 11:25:17	0.5401 V/m	0.5366 V/m	0.5303 V/m
2273	21.09.2012 11:25:18	0.5376 V/m	0.5317 V/m	0.5251 V/m
2274	21.09.2012 11:25:19	0.5421 V/m	0.5303 V/m	0.5220 V/m
2275	21.09.2012 11:25:20	0.5416 V/m	0.5321 V/m	0.5262 V/m
2276	21.09.2012 11:25:21	0.5664 V/m	0.5481 V/m	0.5375 V/m
2277	21.09.2012 11:25:22	0.5547 V/m	0.5454 V/m	0.5319 V/m
2278	21.09.2012 11:25:23	0.5401 V/m	0.5298 V/m	0.5236 V/m
2279	21.09.2012 11:25:24	0.5502 V/m	0.5410 V/m	0.5376 V/m
2280	21.09.2012 11:25:25	0.5401 V/m	0.5333 V/m	0.5262 V/m
2281	21.09.2012 11:25:26	0.5401 V/m	0.5337 V/m	0.5278 V/m
2282	21.09.2012 11:25:27	0.5406 V/m	0.5357 V/m	0.5329 V/m
2283	21.09.2012 11:25:28	0.5401 V/m	0.5364 V/m	0.5267 V/m
2284	21.09.2012 11:25:29	0.5547 V/m	0.5468 V/m	0.5411 V/m
2285	21.09.2012 11:25:30	0.5487 V/m	0.5436 V/m	0.5401 V/m
2286	21.09.2012 11:25:31	0.5432 V/m	0.5368 V/m	0.5319 V/m
2287	21.09.2012 11:25:32	0.5601 V/m	0.5464 V/m	0.5345 V/m
2288	21.09.2012 11:25:33	0.5345 V/m	0.5288 V/m	0.5230 V/m
2289	21.09.2012 11:25:34	0.5324 V/m	0.5250 V/m	0.5209 V/m
2290	21.09.2012 11:25:35	0.5386 V/m	0.5355 V/m	0.5283 V/m
2291	21.09.2012 11:25:36	0.5406 V/m	0.5369 V/m	0.5324 V/m
2292	21.09.2012 11:25:37	0.5571 V/m	0.5427 V/m	0.5309 V/m
2293	21.09.2012 11:25:38	0.5655 V/m	0.5524 V/m	0.5298 V/m
2294	21.09.2012 11:25:39	0.5827 V/m	0.5716 V/m	0.5512 V/m
2295	21.09.2012 11:25:40	0.5674 V/m	0.5468 V/m	0.5309 V/m
2296	21.09.2012 11:25:41	0.5324 V/m	0.5271 V/m	0.5194 V/m
2297	21.09.2012 11:25:42	0.5324 V/m	0.5278 V/m	0.5215 V/m
2298	21.09.2012 11:25:43	0.5257 V/m	0.5224 V/m	0.5194 V/m
2299	21.09.2012 11:25:44	0.5236 V/m	0.5203 V/m	0.5172 V/m
2300	21.09.2012 11:25:45	0.5267 V/m	0.5230 V/m	0.5193 V/m
2301	21.09.2012 11:25:46	0.5375 V/m	0.5340 V/m	0.5314 V/m
2302	21.09.2012 11:25:47	0.5386 V/m	0.5303 V/m	0.5277 V/m
2303	21.09.2012 11:25:48	0.5381 V/m	0.5303 V/m	0.5236 V/m

2304	21.09.2012 11:25:49	0.5355 V/m	0.5246 V/m	0.5130 V/m
2305	21.09.2012 11:25:50	0.5340 V/m	0.5316 V/m	0.5293 V/m
2306	21.09.2012 11:25:51	0.5350 V/m	0.5309 V/m	0.5257 V/m
2307	21.09.2012 11:25:52	0.5340 V/m	0.5288 V/m	0.5236 V/m
2308	21.09.2012 11:25:53	0.5350 V/m	0.5311 V/m	0.5272 V/m
2309	21.09.2012 11:25:54	0.5340 V/m	0.5276 V/m	0.5209 V/m
2310	21.09.2012 11:25:55	0.5340 V/m	0.5280 V/m	0.5215 V/m
2311	21.09.2012 11:25:56	0.5329 V/m	0.5267 V/m	0.5183 V/m
2312	21.09.2012 11:25:57	0.5340 V/m	0.5258 V/m	0.5167 V/m
2313	21.09.2012 11:25:58	0.5293 V/m	0.5251 V/m	0.5225 V/m
2314	21.09.2012 11:25:59	0.5288 V/m	0.5257 V/m	0.5215 V/m
2315	21.09.2012 11:26:00	0.5334 V/m	0.5267 V/m	0.5204 V/m
2316	21.09.2012 11:26:01	0.5319 V/m	0.5290 V/m	0.5236 V/m
2317	21.09.2012 11:26:02	0.5293 V/m	0.5269 V/m	0.5199 V/m
2318	21.09.2012 11:26:03	0.5350 V/m	0.5327 V/m	0.5309 V/m
2319	21.09.2012 11:26:04	0.5426 V/m	0.5393 V/m	0.5360 V/m
2320	21.09.2012 11:26:05	0.5340 V/m	0.5301 V/m	0.5246 V/m
2321	21.09.2012 11:26:06	0.5329 V/m	0.5307 V/m	0.5251 V/m
2322	21.09.2012 11:26:07	0.5421 V/m	0.5345 V/m	0.5314 V/m
2323	21.09.2012 11:26:08	0.5324 V/m	0.5275 V/m	0.5231 V/m
2324	21.09.2012 11:26:09	0.5309 V/m	0.5288 V/m	0.5262 V/m
2325	21.09.2012 11:26:10	0.5391 V/m	0.5330 V/m	0.5298 V/m
2326	21.09.2012 11:26:11	0.5406 V/m	0.5350 V/m	0.5277 V/m
2327	21.09.2012 11:26:12	0.5340 V/m	0.5276 V/m	0.5215 V/m
2328	21.09.2012 11:26:13	0.5375 V/m	0.5335 V/m	0.5267 V/m
2329	21.09.2012 11:26:14	0.5482 V/m	0.5388 V/m	0.5309 V/m
2330	21.09.2012 11:26:15	0.5436 V/m	0.5363 V/m	0.5314 V/m
2331	21.09.2012 11:26:16	0.5386 V/m	0.5335 V/m	0.5304 V/m
2332	21.09.2012 11:26:17	0.5447 V/m	0.5372 V/m	0.5293 V/m
2333	21.09.2012 11:26:18	0.5477 V/m	0.5382 V/m	0.5319 V/m
2334	21.09.2012 11:26:19	0.5561 V/m	0.5507 V/m	0.5462 V/m
2335	21.09.2012 11:26:20	0.5532 V/m	0.5480 V/m	0.5436 V/m
2336	21.09.2012 11:26:21	0.5556 V/m	0.5451 V/m	0.5319 V/m
2337	21.09.2012 11:26:22	0.5452 V/m	0.5400 V/m	0.5360 V/m
2338	21.09.2012 11:26:23	0.5512 V/m	0.5400 V/m	0.5298 V/m
2339	21.09.2012 11:26:24	0.5421 V/m	0.5359 V/m	0.5309 V/m
2340	21.09.2012 11:26:25	0.5482 V/m	0.5392 V/m	0.5319 V/m
2341	21.09.2012 11:26:26	0.5386 V/m	0.5319 V/m	0.5267 V/m
2342	21.09.2012 11:26:27	0.5350 V/m	0.5269 V/m	0.5193 V/m
2343	21.09.2012 11:26:28	0.5355 V/m	0.5304 V/m	0.5246 V/m
2344	21.09.2012 11:26:29	0.5482 V/m	0.5372 V/m	0.5251 V/m
2345	21.09.2012 11:26:30	0.5401 V/m	0.5348 V/m	0.5262 V/m
2346	21.09.2012 11:26:31	0.5386 V/m	0.5330 V/m	0.5257 V/m
2347	21.09.2012 11:26:32	0.5370 V/m	0.5326 V/m	0.5241 V/m
2348	21.09.2012 11:26:33	0.5381 V/m	0.5335 V/m	0.5314 V/m
2349	21.09.2012 11:26:34	0.5340 V/m	0.5316 V/m	0.5288 V/m
2350	21.09.2012 11:26:35	0.5370 V/m	0.5284 V/m	0.5209 V/m
2351	21.09.2012 11:26:36	0.5421 V/m	0.5357 V/m	0.5283 V/m
2352	21.09.2012 11:26:37	0.5381 V/m	0.5355 V/m	0.5340 V/m
2353	21.09.2012 11:26:38	0.5452 V/m	0.5382 V/m	0.5293 V/m
2354	21.09.2012 11:26:39	0.5497 V/m	0.5462 V/m	0.5416 V/m
2355	21.09.2012 11:26:40	0.5517 V/m	0.5420 V/m	0.5334 V/m
2356	21.09.2012 11:26:41	0.5537 V/m	0.5464 V/m	0.5411 V/m
2357	21.09.2012 11:26:42	0.5581 V/m	0.5483 V/m	0.5340 V/m
2358	21.09.2012 11:26:43	0.5547 V/m	0.5487 V/m	0.5396 V/m

2359	21.09.2012 11:26:44	0.5532 V/m	0.5505 V/m	0.5477 V/m
2360	21.09.2012 11:26:45	0.5586 V/m	0.5510 V/m	0.5467 V/m
2361	21.09.2012 11:26:46	0.5532 V/m	0.5477 V/m	0.5426 V/m
2362	21.09.2012 11:26:47	0.5537 V/m	0.5513 V/m	0.5492 V/m
2363	21.09.2012 11:26:48	0.5674 V/m	0.5599 V/m	0.5512 V/m
2364	21.09.2012 11:26:49	0.5561 V/m	0.5468 V/m	0.5396 V/m
2365	21.09.2012 11:26:50	0.5586 V/m	0.5499 V/m	0.5381 V/m
2366	21.09.2012 11:26:51	0.5581 V/m	0.5485 V/m	0.5426 V/m
2367	21.09.2012 11:26:52	0.5497 V/m	0.5403 V/m	0.5298 V/m
2368	21.09.2012 11:26:53	0.5507 V/m	0.5436 V/m	0.5329 V/m
2369	21.09.2012 11:26:54	0.5442 V/m	0.5421 V/m	0.5360 V/m
2370	21.09.2012 11:26:55	0.5421 V/m	0.5388 V/m	0.5375 V/m
2371	21.09.2012 11:26:56	0.5452 V/m	0.5379 V/m	0.5324 V/m
2372	21.09.2012 11:26:57	0.5370 V/m	0.5331 V/m	0.5298 V/m
2373	21.09.2012 11:26:58	0.5477 V/m	0.5390 V/m	0.5298 V/m
2374	21.09.2012 11:26:59	0.5411 V/m	0.5392 V/m	0.5376 V/m
2375	21.09.2012 11:27:00	0.5447 V/m	0.5344 V/m	0.5267 V/m
2376	21.09.2012 11:27:01	0.5355 V/m	0.5329 V/m	0.5277 V/m
2377	21.09.2012 11:27:02	0.5421 V/m	0.5344 V/m	0.5241 V/m
2378	21.09.2012 11:27:03	0.5467 V/m	0.5384 V/m	0.5340 V/m
2379	21.09.2012 11:27:04	0.5381 V/m	0.5336 V/m	0.5283 V/m
2380	21.09.2012 11:27:05	0.5345 V/m	0.5302 V/m	0.5236 V/m
2381	21.09.2012 11:27:06	0.5329 V/m	0.5295 V/m	0.5241 V/m
2382	21.09.2012 11:27:07	0.5360 V/m	0.5304 V/m	0.5277 V/m
2383	21.09.2012 11:27:08	0.5386 V/m	0.5315 V/m	0.5246 V/m
2384	21.09.2012 11:27:09	0.5376 V/m	0.5314 V/m	0.5277 V/m
2385	21.09.2012 11:27:10	0.5426 V/m	0.5363 V/m	0.5324 V/m
2386	21.09.2012 11:27:11	0.5442 V/m	0.5336 V/m	0.5283 V/m
2387	21.09.2012 11:27:12	0.5808 V/m	0.5605 V/m	0.5431 V/m
2388	21.09.2012 11:27:13	0.5537 V/m	0.5446 V/m	0.5386 V/m
2389	21.09.2012 11:27:14	0.5477 V/m	0.5401 V/m	0.5334 V/m
2390	21.09.2012 11:27:15	0.5447 V/m	0.5413 V/m	0.5391 V/m
2391	21.09.2012 11:27:16	0.5411 V/m	0.5383 V/m	0.5309 V/m
2392	21.09.2012 11:27:17	0.5442 V/m	0.5410 V/m	0.5381 V/m
2393	21.09.2012 11:27:18	0.5431 V/m	0.5415 V/m	0.5401 V/m
2394	21.09.2012 11:27:19	0.5477 V/m	0.5439 V/m	0.5386 V/m
2395	21.09.2012 11:27:20	0.5571 V/m	0.5489 V/m	0.5442 V/m
2396	21.09.2012 11:27:21	0.5547 V/m	0.5457 V/m	0.5406 V/m
2397	21.09.2012 11:27:22	0.5396 V/m	0.5347 V/m	0.5262 V/m
2398	21.09.2012 11:27:23	0.5386 V/m	0.5347 V/m	0.5283 V/m
2399	21.09.2012 11:27:24	0.5547 V/m	0.5418 V/m	0.5370 V/m
2400	21.09.2012 11:27:25	0.5684 V/m	0.5494 V/m	0.5334 V/m
2401	21.09.2012 11:27:26	0.5401 V/m	0.5336 V/m	0.5283 V/m
2402	21.09.2012 11:27:27	0.5586 V/m	0.5486 V/m	0.5391 V/m
2403	21.09.2012 11:27:28	0.5431 V/m	0.5382 V/m	0.5314 V/m
2404	21.09.2012 11:27:29	0.5386 V/m	0.5354 V/m	0.5309 V/m
2405	21.09.2012 11:27:30	0.5355 V/m	0.5324 V/m	0.5293 V/m
2406	21.09.2012 11:27:31	0.5381 V/m	0.5328 V/m	0.5267 V/m
2407	21.09.2012 11:27:32	0.5421 V/m	0.5353 V/m	0.5272 V/m
2408	21.09.2012 11:27:33	0.5386 V/m	0.5311 V/m	0.5215 V/m
2409	21.09.2012 11:27:34	0.5703 V/m	0.5525 V/m	0.5324 V/m
2410	21.09.2012 11:27:35	0.5775 V/m	0.5517 V/m	0.5345 V/m
2411	21.09.2012 11:27:36	0.5441 V/m	0.5366 V/m	0.5283 V/m
2412	21.09.2012 11:27:37	0.5381 V/m	0.5284 V/m	0.5188 V/m
2413	21.09.2012 11:27:38	0.5375 V/m	0.5305 V/m	0.5272 V/m

2414	21.09.2012 11:27:39	0.5447 V/m	0.5415 V/m	0.5350 V/m
2415	21.09.2012 11:27:40	0.5451 V/m	0.5392 V/m	0.5345 V/m
2416	21.09.2012 11:27:41	0.5401 V/m	0.5382 V/m	0.5345 V/m
2417	21.09.2012 11:27:42	0.5375 V/m	0.5332 V/m	0.5309 V/m
2418	21.09.2012 11:27:43	0.5426 V/m	0.5408 V/m	0.5381 V/m
2419	21.09.2012 11:27:44	0.5442 V/m	0.5382 V/m	0.5350 V/m
2420	21.09.2012 11:27:45	0.5365 V/m	0.5322 V/m	0.5272 V/m
2421	21.09.2012 11:27:46	0.5442 V/m	0.5431 V/m	0.5406 V/m
2422	21.09.2012 11:27:47	0.5467 V/m	0.5395 V/m	0.5345 V/m
2423	21.09.2012 11:27:48	0.5591 V/m	0.5403 V/m	0.5324 V/m
2424	21.09.2012 11:27:49	0.5818 V/m	0.5785 V/m	0.5751 V/m
2425	21.09.2012 11:27:50	0.5732 V/m	0.5552 V/m	0.5467 V/m
2426	21.09.2012 11:27:51	0.5457 V/m	0.5431 V/m	0.5411 V/m
2427	21.09.2012 11:27:52	0.5436 V/m	0.5414 V/m	0.5370 V/m
2428	21.09.2012 11:27:53	0.5477 V/m	0.5427 V/m	0.5386 V/m
2429	21.09.2012 11:27:54	0.5502 V/m	0.5468 V/m	0.5411 V/m
2430	21.09.2012 11:27:55	0.5462 V/m	0.5386 V/m	0.5314 V/m
2431	21.09.2012 11:27:56	0.5502 V/m	0.5419 V/m	0.5329 V/m
2432	21.09.2012 11:27:57	0.5457 V/m	0.5430 V/m	0.5406 V/m
2433	21.09.2012 11:27:58	0.5497 V/m	0.5399 V/m	0.5339 V/m
2434	21.09.2012 11:27:59	0.5365 V/m	0.5269 V/m	0.5188 V/m
2435	21.09.2012 11:28:00	0.5502 V/m	0.5451 V/m	0.5411 V/m
2436	21.09.2012 11:28:01	0.5650 V/m	0.5503 V/m	0.5365 V/m
2437	21.09.2012 11:28:02	0.5492 V/m	0.5381 V/m	0.5288 V/m
2438	21.09.2012 11:28:03	0.5360 V/m	0.5342 V/m	0.5309 V/m
2439	21.09.2012 11:28:04	0.5421 V/m	0.5401 V/m	0.5375 V/m
2440	21.09.2012 11:28:05	0.5436 V/m	0.5355 V/m	0.5283 V/m
2441	21.09.2012 11:28:06	0.5411 V/m	0.5390 V/m	0.5365 V/m
2442	21.09.2012 11:28:07	0.5472 V/m	0.5405 V/m	0.5360 V/m
2443	21.09.2012 11:28:08	0.5487 V/m	0.5406 V/m	0.5350 V/m
2444	21.09.2012 11:28:09	0.5401 V/m	0.5371 V/m	0.5288 V/m
2445	21.09.2012 11:28:10	0.5391 V/m	0.5349 V/m	0.5303 V/m
2446	21.09.2012 11:28:11	0.5436 V/m	0.5394 V/m	0.5319 V/m
2447	21.09.2012 11:28:12	0.5457 V/m	0.5411 V/m	0.5345 V/m
2448	21.09.2012 11:28:13	0.5386 V/m	0.5325 V/m	0.5262 V/m
2449	21.09.2012 11:28:14	0.5350 V/m	0.5337 V/m	0.5324 V/m
2450	21.09.2012 11:28:15	0.5416 V/m	0.5348 V/m	0.5262 V/m
2451	21.09.2012 11:28:16	0.5452 V/m	0.5385 V/m	0.5360 V/m
2452	21.09.2012 11:28:17	0.5375 V/m	0.5326 V/m	0.5262 V/m
2453	21.09.2012 11:28:18	0.5380 V/m	0.5326 V/m	0.5267 V/m
2454	21.09.2012 11:28:19	0.5457 V/m	0.5394 V/m	0.5329 V/m
2455	21.09.2012 11:28:20	0.5401 V/m	0.5343 V/m	0.5298 V/m
2456	21.09.2012 11:28:21	0.5391 V/m	0.5328 V/m	0.5257 V/m
2457	21.09.2012 11:28:22	0.5446 V/m	0.5392 V/m	0.5303 V/m
2458	21.09.2012 11:28:23	0.5487 V/m	0.5444 V/m	0.5416 V/m
2459	21.09.2012 11:28:24	0.5462 V/m	0.5347 V/m	0.5298 V/m
2460	21.09.2012 11:28:25	0.5365 V/m	0.5344 V/m	0.5314 V/m
2461	21.09.2012 11:28:26	0.5401 V/m	0.5354 V/m	0.5303 V/m
2462	21.09.2012 11:28:27	0.5386 V/m	0.5327 V/m	0.5272 V/m
2463	21.09.2012 11:28:28	0.5527 V/m	0.5449 V/m	0.5391 V/m
2464	21.09.2012 11:28:29	0.5537 V/m	0.5467 V/m	0.5411 V/m
2465	21.09.2012 11:28:30	0.5537 V/m	0.5472 V/m	0.5441 V/m
2466	21.09.2012 11:28:31	0.5477 V/m	0.5416 V/m	0.5375 V/m
2467	21.09.2012 11:28:32	0.5537 V/m	0.5504 V/m	0.5467 V/m
2468	21.09.2012 11:28:33	0.5581 V/m	0.5463 V/m	0.5365 V/m

2469	21.09.2012 11:28:34	0.5552 V/m	0.5489 V/m	0.5457 V/m
2470	21.09.2012 11:28:35	0.5497 V/m	0.5470 V/m	0.5421 V/m
2471	21.09.2012 11:28:36	0.5507 V/m	0.5476 V/m	0.5406 V/m
2472	21.09.2012 11:28:37	0.5581 V/m	0.5535 V/m	0.5507 V/m
2473	21.09.2012 11:28:38	0.5452 V/m	0.5417 V/m	0.5334 V/m
2474	21.09.2012 11:28:39	0.5502 V/m	0.5405 V/m	0.5293 V/m
2475	21.09.2012 11:28:40	0.5522 V/m	0.5455 V/m	0.5406 V/m
2476	21.09.2012 11:28:41	0.5566 V/m	0.5497 V/m	0.5431 V/m
2477	21.09.2012 11:28:42	0.5431 V/m	0.5391 V/m	0.5329 V/m
2478	21.09.2012 11:28:43	0.5556 V/m	0.5503 V/m	0.5436 V/m
2479	21.09.2012 11:28:44	0.5482 V/m	0.5436 V/m	0.5386 V/m
2480	21.09.2012 11:28:45	0.5492 V/m	0.5366 V/m	0.5277 V/m
2481	21.09.2012 11:28:46	0.5334 V/m	0.5296 V/m	0.5262 V/m
2482	21.09.2012 11:28:47	0.5406 V/m	0.5353 V/m	0.5288 V/m
2483	21.09.2012 11:28:48	0.5426 V/m	0.5366 V/m	0.5324 V/m
2484	21.09.2012 11:28:49	0.5462 V/m	0.5328 V/m	0.5272 V/m
2485	21.09.2012 11:28:50	0.5497 V/m	0.5412 V/m	0.5324 V/m
2486	21.09.2012 11:28:51	0.5442 V/m	0.5420 V/m	0.5391 V/m
2487	21.09.2012 11:28:52	0.5447 V/m	0.5388 V/m	0.5303 V/m
2488	21.09.2012 11:28:53	0.5401 V/m	0.5372 V/m	0.5360 V/m
2489	21.09.2012 11:28:54	0.5532 V/m	0.5492 V/m	0.5452 V/m
2490	21.09.2012 11:28:55	0.5467 V/m	0.5400 V/m	0.5350 V/m
2491	21.09.2012 11:28:56	0.5497 V/m	0.5445 V/m	0.5401 V/m
2492	21.09.2012 11:28:57	0.5497 V/m	0.5477 V/m	0.5457 V/m
2493	21.09.2012 11:28:58	0.5497 V/m	0.5457 V/m	0.5431 V/m
2494	21.09.2012 11:28:59	0.5542 V/m	0.5483 V/m	0.5411 V/m
2495	21.09.2012 11:29:00	0.5546 V/m	0.5467 V/m	0.5370 V/m
2496	21.09.2012 11:29:01	0.5556 V/m	0.5444 V/m	0.5375 V/m
2497	21.09.2012 11:29:02	0.5527 V/m	0.5464 V/m	0.5431 V/m
2498	21.09.2012 11:29:03	0.5487 V/m	0.5420 V/m	0.5350 V/m
2499	21.09.2012 11:29:04	0.5416 V/m	0.5377 V/m	0.5308 V/m
2500	21.09.2012 11:29:05	0.5571 V/m	0.5465 V/m	0.5360 V/m
2501	21.09.2012 11:29:06	0.5507 V/m	0.5463 V/m	0.5396 V/m
2502	21.09.2012 11:29:07	0.5462 V/m	0.5389 V/m	0.5334 V/m
2503	21.09.2012 11:29:08	0.5421 V/m	0.5380 V/m	0.5308 V/m
2504	21.09.2012 11:29:09	0.5380 V/m	0.5351 V/m	0.5329 V/m
2505	21.09.2012 11:29:10	0.5355 V/m	0.5339 V/m	0.5309 V/m
2506	21.09.2012 11:29:11	0.5396 V/m	0.5368 V/m	0.5339 V/m
2507	21.09.2012 11:29:12	0.5760 V/m	0.5530 V/m	0.5303 V/m
2508	21.09.2012 11:29:13	0.5703 V/m	0.5557 V/m	0.5381 V/m
2509	21.09.2012 11:29:14	0.5477 V/m	0.5413 V/m	0.5334 V/m
2510	21.09.2012 11:29:15	0.5869 V/m	0.5639 V/m	0.5431 V/m
2511	21.09.2012 11:29:16	0.5365 V/m	0.5289 V/m	0.5209 V/m
2512	21.09.2012 11:29:17	0.5386 V/m	0.5349 V/m	0.5298 V/m
2513	21.09.2012 11:29:18	0.5492 V/m	0.5402 V/m	0.5283 V/m
2514	21.09.2012 11:29:19	0.5345 V/m	0.5299 V/m	0.5241 V/m
2515	21.09.2012 11:29:20	0.5431 V/m	0.5376 V/m	0.5319 V/m
2516	21.09.2012 11:29:21	0.5406 V/m	0.5311 V/m	0.5193 V/m
2517	21.09.2012 11:29:22	0.5345 V/m	0.5314 V/m	0.5283 V/m
2518	21.09.2012 11:29:23	0.5370 V/m	0.5317 V/m	0.5293 V/m
2519	21.09.2012 11:29:24	0.5452 V/m	0.5424 V/m	0.5401 V/m
2520	21.09.2012 11:29:25	0.5467 V/m	0.5382 V/m	0.5339 V/m
2521	21.09.2012 11:29:26	0.5380 V/m	0.5359 V/m	0.5334 V/m
2522	21.09.2012 11:29:27	0.5487 V/m	0.5427 V/m	0.5396 V/m
2523	21.09.2012 11:29:28	0.5487 V/m	0.5430 V/m	0.5396 V/m

2524	21.09.2012 11:29:29	0.5386 V/m	0.5348 V/m	0.5314 V/m
2525	21.09.2012 11:29:30	0.5411 V/m	0.5353 V/m	0.5288 V/m
2526	21.09.2012 11:29:31	0.5329 V/m	0.5305 V/m	0.5277 V/m
2527	21.09.2012 11:29:32	0.5365 V/m	0.5339 V/m	0.5319 V/m
2528	21.09.2012 11:29:33	0.5391 V/m	0.5342 V/m	0.5293 V/m
2529	21.09.2012 11:29:34	0.5381 V/m	0.5362 V/m	0.5350 V/m
2530	21.09.2012 11:29:35	0.5441 V/m	0.5389 V/m	0.5329 V/m
2531	21.09.2012 11:29:36	0.5426 V/m	0.5400 V/m	0.5386 V/m
2532	21.09.2012 11:29:37	0.5396 V/m	0.5343 V/m	0.5288 V/m
2533	21.09.2012 11:29:38	0.5380 V/m	0.5340 V/m	0.5303 V/m
2534	21.09.2012 11:29:39	0.5370 V/m	0.5322 V/m	0.5288 V/m
2535	21.09.2012 11:29:40	0.5386 V/m	0.5336 V/m	0.5283 V/m
2536	21.09.2012 11:29:41	0.5406 V/m	0.5330 V/m	0.5262 V/m
2537	21.09.2012 11:29:42	0.5441 V/m	0.5372 V/m	0.5272 V/m
2538	21.09.2012 11:29:43	0.5411 V/m	0.5353 V/m	0.5288 V/m
2539	21.09.2012 11:29:44	0.5350 V/m	0.5313 V/m	0.5257 V/m
2540	21.09.2012 11:29:45	0.5386 V/m	0.5347 V/m	0.5329 V/m
2541	21.09.2012 11:29:46	0.5406 V/m	0.5377 V/m	0.5355 V/m
2542	21.09.2012 11:29:47	0.5426 V/m	0.5347 V/m	0.5298 V/m
2543	21.09.2012 11:29:48	0.5426 V/m	0.5389 V/m	0.5324 V/m
2544	21.09.2012 11:29:49	0.5396 V/m	0.5360 V/m	0.5324 V/m
2545	21.09.2012 11:29:50	0.5431 V/m	0.5358 V/m	0.5298 V/m
2546	21.09.2012 11:29:51	0.5355 V/m	0.5300 V/m	0.5251 V/m
2547	21.09.2012 11:29:52	0.5309 V/m	0.5285 V/m	0.5262 V/m
2548	21.09.2012 11:29:53	0.5462 V/m	0.5388 V/m	0.5288 V/m
2549	21.09.2012 11:29:54	0.5324 V/m	0.5246 V/m	0.5140 V/m
2550	21.09.2012 11:29:55	0.5355 V/m	0.5318 V/m	0.5293 V/m
2551	21.09.2012 11:29:56	0.5375 V/m	0.5311 V/m	0.5220 V/m
2552	21.09.2012 11:29:57	0.5381 V/m	0.5329 V/m	0.5293 V/m
2553	21.09.2012 11:29:58	0.5391 V/m	0.5329 V/m	0.5283 V/m
2554	21.09.2012 11:29:59	0.5441 V/m	0.5350 V/m	0.5298 V/m
2555	21.09.2012 11:30:00	0.5645 V/m	0.5553 V/m	0.5350 V/m
2556	21.09.2012 11:30:01	0.5591 V/m	0.5526 V/m	0.5431 V/m
2557	21.09.2012 11:30:02	0.5566 V/m	0.5533 V/m	0.5512 V/m
2558	21.09.2012 11:30:03	0.5610 V/m	0.5539 V/m	0.5497 V/m
2559	21.09.2012 11:30:04	0.5620 V/m	0.5552 V/m	0.5522 V/m
2560	21.09.2012 11:30:05	0.5566 V/m	0.5525 V/m	0.5457 V/m
2561	21.09.2012 11:30:06	0.5571 V/m	0.5486 V/m	0.5406 V/m
2562	21.09.2012 11:30:07	0.5596 V/m	0.5557 V/m	0.5517 V/m
2563	21.09.2012 11:30:08	0.5586 V/m	0.5514 V/m	0.5451 V/m
2564	21.09.2012 11:30:09	0.5411 V/m	0.5358 V/m	0.5309 V/m
2565	21.09.2012 11:30:10	0.5457 V/m	0.5347 V/m	0.5303 V/m
2566	21.09.2012 11:30:11	0.5556 V/m	0.5517 V/m	0.5482 V/m
2567	21.09.2012 11:30:12	0.5546 V/m	0.5476 V/m	0.5426 V/m
2568	21.09.2012 11:30:13	0.5487 V/m	0.5460 V/m	0.5360 V/m
2569	21.09.2012 11:30:14	0.5576 V/m	0.5526 V/m	0.5482 V/m
2570	21.09.2012 11:30:15	0.5537 V/m	0.5523 V/m	0.5507 V/m
2571	21.09.2012 11:30:16	0.5556 V/m	0.5528 V/m	0.5497 V/m
2572	21.09.2012 11:30:17	0.5615 V/m	0.5546 V/m	0.5482 V/m
2573	21.09.2012 11:30:18	0.5640 V/m	0.5607 V/m	0.5576 V/m
2574	21.09.2012 11:30:19	0.5664 V/m	0.5573 V/m	0.5517 V/m
2575	21.09.2012 11:30:20	0.5586 V/m	0.5514 V/m	0.5447 V/m
2576	21.09.2012 11:30:21	0.5591 V/m	0.5553 V/m	0.5497 V/m
2577	21.09.2012 11:30:22	0.5650 V/m	0.5603 V/m	0.5576 V/m
2578	21.09.2012 11:30:23	0.5566 V/m	0.5544 V/m	0.5532 V/m

2579	21.09.2012 11:30:24	0.5611 V/m	0.5512 V/m	0.5396 V/m
2580	21.09.2012 11:30:25	0.5502 V/m	0.5442 V/m	0.5401 V/m
2581	21.09.2012 11:30:26	0.5581 V/m	0.5514 V/m	0.5457 V/m
2582	21.09.2012 11:30:27	0.5457 V/m	0.5429 V/m	0.5396 V/m
2583	21.09.2012 11:30:28	0.5517 V/m	0.5480 V/m	0.5416 V/m
2584	21.09.2012 11:30:29	0.5532 V/m	0.5481 V/m	0.5441 V/m
2585	21.09.2012 11:30:30	0.5620 V/m	0.5516 V/m	0.5416 V/m
2586	21.09.2012 11:30:31	0.5492 V/m	0.5403 V/m	0.5314 V/m
2587	21.09.2012 11:30:32	0.5482 V/m	0.5429 V/m	0.5365 V/m
2588	21.09.2012 11:30:33	0.5467 V/m	0.5423 V/m	0.5385 V/m
2589	21.09.2012 11:30:34	0.5517 V/m	0.5436 V/m	0.5339 V/m
2590	21.09.2012 11:30:35	0.5722 V/m	0.5501 V/m	0.5309 V/m
2591	21.09.2012 11:30:36	0.5664 V/m	0.5515 V/m	0.5421 V/m
2592	21.09.2012 11:30:37	0.5596 V/m	0.5528 V/m	0.5446 V/m
2593	21.09.2012 11:30:38	0.5517 V/m	0.5487 V/m	0.5467 V/m
2594	21.09.2012 11:30:39	0.5717 V/m	0.5553 V/m	0.5436 V/m
2595	21.09.2012 11:30:40	0.5640 V/m	0.5522 V/m	0.5416 V/m
2596	21.09.2012 11:30:41	0.5551 V/m	0.5520 V/m	0.5492 V/m
2597	21.09.2012 11:30:42	0.5591 V/m	0.5543 V/m	0.5472 V/m
2598	21.09.2012 11:30:43	0.5502 V/m	0.5472 V/m	0.5447 V/m
2599	21.09.2012 11:30:44	0.5571 V/m	0.5466 V/m	0.5416 V/m
2600	21.09.2012 11:30:45	0.5446 V/m	0.5386 V/m	0.5293 V/m
2601	21.09.2012 11:30:46	0.5431 V/m	0.5319 V/m	0.5183 V/m
2602	21.09.2012 11:30:47	0.5426 V/m	0.5340 V/m	0.5257 V/m
2603	21.09.2012 11:30:48	0.5401 V/m	0.5361 V/m	0.5298 V/m
2604	21.09.2012 11:30:49	0.5391 V/m	0.5352 V/m	0.5319 V/m
2605	21.09.2012 11:30:50	0.5334 V/m	0.5292 V/m	0.5236 V/m
2606	21.09.2012 11:30:51	0.5416 V/m	0.5297 V/m	0.5235 V/m
2607	21.09.2012 11:30:52	0.5576 V/m	0.5504 V/m	0.5442 V/m
2608	21.09.2012 11:30:53	0.5477 V/m	0.5362 V/m	0.5246 V/m
2609	21.09.2012 11:30:54	0.5360 V/m	0.5306 V/m	0.5251 V/m
2610	21.09.2012 11:30:55	0.5334 V/m	0.5261 V/m	0.5220 V/m
2611	21.09.2012 11:30:56	0.5283 V/m	0.5264 V/m	0.5199 V/m
2612	21.09.2012 11:30:57	0.5293 V/m	0.5267 V/m	0.5241 V/m
2613	21.09.2012 11:30:58	0.5381 V/m	0.5323 V/m	0.5267 V/m
2614	21.09.2012 11:30:59	0.5329 V/m	0.5279 V/m	0.5241 V/m
2615	21.09.2012 11:31:00	0.5267 V/m	0.5221 V/m	0.5162 V/m
2616	21.09.2012 11:31:01	0.5324 V/m	0.5283 V/m	0.5236 V/m
2617	21.09.2012 11:31:02	0.5426 V/m	0.5332 V/m	0.5220 V/m
2618	21.09.2012 11:31:03	0.5303 V/m	0.5228 V/m	0.5135 V/m
2619	21.09.2012 11:31:04	0.5283 V/m	0.5237 V/m	0.5188 V/m
2620	21.09.2012 11:31:05	0.5251 V/m	0.5216 V/m	0.5172 V/m
2621	21.09.2012 11:31:06	0.5262 V/m	0.5224 V/m	0.5156 V/m
2622	21.09.2012 11:31:07	0.5251 V/m	0.5239 V/m	0.5230 V/m
2623	21.09.2012 11:31:08	0.5334 V/m	0.5258 V/m	0.5215 V/m
2624	21.09.2012 11:31:09	0.5298 V/m	0.5260 V/m	0.5209 V/m
2625	21.09.2012 11:31:10	0.5355 V/m	0.5297 V/m	0.5236 V/m
2626	21.09.2012 11:31:11	0.5355 V/m	0.5303 V/m	0.5256 V/m
2627	21.09.2012 11:31:12	0.5334 V/m	0.5286 V/m	0.5241 V/m
2628	21.09.2012 11:31:13	0.5288 V/m	0.5216 V/m	0.5130 V/m
2629	21.09.2012 11:31:14	0.5386 V/m	0.5317 V/m	0.5246 V/m
2630	21.09.2012 11:31:15	0.5446 V/m	0.5411 V/m	0.5365 V/m
2631	21.09.2012 11:31:16	0.5339 V/m	0.5294 V/m	0.5246 V/m
2632	21.09.2012 11:31:17	0.5355 V/m	0.5265 V/m	0.5162 V/m
2633	21.09.2012 11:31:18	0.5421 V/m	0.5387 V/m	0.5339 V/m

2634	21.09.2012 11:31:19	0.5360 V/m	0.5296 V/m	0.5220 V/m
2635	21.09.2012 11:31:20	0.5319 V/m	0.5273 V/m	0.5204 V/m
2636	21.09.2012 11:31:21	0.5262 V/m	0.5215 V/m	0.5146 V/m
2637	21.09.2012 11:31:22	0.5472 V/m	0.5350 V/m	0.5236 V/m
2638	21.09.2012 11:31:23	0.5547 V/m	0.5481 V/m	0.5457 V/m
2639	21.09.2012 11:31:24	0.5611 V/m	0.5564 V/m	0.5512 V/m
2640	21.09.2012 11:31:25	0.5645 V/m	0.5572 V/m	0.5527 V/m
2641	21.09.2012 11:31:26	0.5664 V/m	0.5635 V/m	0.5601 V/m
2642	21.09.2012 11:31:27	0.5703 V/m	0.5650 V/m	0.5562 V/m
2643	21.09.2012 11:31:28	0.5679 V/m	0.5624 V/m	0.5547 V/m
2644	21.09.2012 11:31:29	0.5693 V/m	0.5637 V/m	0.5586 V/m
2645	21.09.2012 11:31:30	0.5650 V/m	0.5627 V/m	0.5596 V/m
2646	21.09.2012 11:31:31	0.5679 V/m	0.5594 V/m	0.5547 V/m
2647	21.09.2012 11:31:32	0.5650 V/m	0.5586 V/m	0.5552 V/m
2648	21.09.2012 11:31:33	0.5883 V/m	0.5748 V/m	0.5660 V/m
2649	21.09.2012 11:31:34	0.5616 V/m	0.5561 V/m	0.5522 V/m
2650	21.09.2012 11:31:35	0.5660 V/m	0.5604 V/m	0.5547 V/m
2651	21.09.2012 11:31:36	0.5689 V/m	0.5638 V/m	0.5611 V/m
2652	21.09.2012 11:31:37	0.5679 V/m	0.5642 V/m	0.5596 V/m
2653	21.09.2012 11:31:38	0.5679 V/m	0.5618 V/m	0.5571 V/m
2654	21.09.2012 11:31:39	0.5684 V/m	0.5637 V/m	0.5566 V/m
2655	21.09.2012 11:31:40	0.5659 V/m	0.5637 V/m	0.5606 V/m
2656	21.09.2012 11:31:41	0.5679 V/m	0.5613 V/m	0.5571 V/m
2657	21.09.2012 11:31:42	0.5581 V/m	0.5441 V/m	0.5334 V/m
2658	21.09.2012 11:31:43	0.5557 V/m	0.5416 V/m	0.5319 V/m
2659	21.09.2012 11:31:44	0.5542 V/m	0.5503 V/m	0.5370 V/m
2660	21.09.2012 11:31:45	0.5340 V/m	0.5277 V/m	0.5167 V/m
2661	21.09.2012 11:31:46	0.5421 V/m	0.5350 V/m	0.5293 V/m
2662	21.09.2012 11:31:47	0.5591 V/m	0.5475 V/m	0.5426 V/m
2663	21.09.2012 11:31:48	0.5426 V/m	0.5351 V/m	0.5236 V/m
2664	21.09.2012 11:31:49	0.5416 V/m	0.5345 V/m	0.5309 V/m
2665	21.09.2012 11:31:50	0.5319 V/m	0.5298 V/m	0.5277 V/m
2666	21.09.2012 11:31:51	0.5334 V/m	0.5285 V/m	0.5241 V/m
2667	21.09.2012 11:31:52	0.5406 V/m	0.5324 V/m	0.5246 V/m
2668	21.09.2012 11:31:53	0.5303 V/m	0.5252 V/m	0.5193 V/m
2669	21.09.2012 11:31:54	0.5350 V/m	0.5276 V/m	0.5236 V/m
2670	21.09.2012 11:31:55	0.5635 V/m	0.5433 V/m	0.5288 V/m
2671	21.09.2012 11:31:56	0.5457 V/m	0.5394 V/m	0.5345 V/m
2672	21.09.2012 11:31:57	0.5381 V/m	0.5360 V/m	0.5329 V/m
2673	21.09.2012 11:31:58	0.5426 V/m	0.5352 V/m	0.5324 V/m
2674	21.09.2012 11:31:59	0.5436 V/m	0.5371 V/m	0.5319 V/m
2675	21.09.2012 11:32:00	0.5340 V/m	0.5290 V/m	0.5225 V/m
2676	21.09.2012 11:32:01	0.5303 V/m	0.5284 V/m	0.5257 V/m
2677	21.09.2012 11:32:02	0.5329 V/m	0.5259 V/m	0.5220 V/m
2678	21.09.2012 11:32:03	0.5324 V/m	0.5264 V/m	0.5225 V/m
2679	21.09.2012 11:32:04	0.5309 V/m	0.5269 V/m	0.5246 V/m
2680	21.09.2012 11:32:05	0.5375 V/m	0.5334 V/m	0.5272 V/m
2681	21.09.2012 11:32:06	0.5416 V/m	0.5357 V/m	0.5303 V/m
2682	21.09.2012 11:32:07	0.5334 V/m	0.5312 V/m	0.5288 V/m
2683	21.09.2012 11:32:08	0.5416 V/m	0.5381 V/m	0.5319 V/m
2684	21.09.2012 11:32:09	0.5431 V/m	0.5352 V/m	0.5267 V/m
2685	21.09.2012 11:32:10	0.5345 V/m	0.5329 V/m	0.5309 V/m
2686	21.09.2012 11:32:11	0.5386 V/m	0.5324 V/m	0.5251 V/m
2687	21.09.2012 11:32:12	0.5283 V/m	0.5253 V/m	0.5220 V/m
2688	21.09.2012 11:32:13	0.5355 V/m	0.5308 V/m	0.5257 V/m

2689	21.09.2012 11:32:14	0.5345 V/m	0.5284 V/m	0.5183 V/m
2690	21.09.2012 11:32:15	0.5360 V/m	0.5300 V/m	0.5230 V/m
2691	21.09.2012 11:32:16	0.5236 V/m	0.5207 V/m	0.5156 V/m
2692	21.09.2012 11:32:17	0.5283 V/m	0.5225 V/m	0.5167 V/m
2693	21.09.2012 11:32:18	0.5283 V/m	0.5228 V/m	0.5172 V/m
2694	21.09.2012 11:32:19	0.5309 V/m	0.5249 V/m	0.5183 V/m
2695	21.09.2012 11:32:20	0.5251 V/m	0.5216 V/m	0.5172 V/m
2696	21.09.2012 11:32:21	0.5411 V/m	0.5341 V/m	0.5293 V/m
2697	21.09.2012 11:32:22	0.5482 V/m	0.5445 V/m	0.5416 V/m
2698	21.09.2012 11:32:23	0.5288 V/m	0.5172 V/m	0.5065 V/m
2699	21.09.2012 11:32:24	0.5298 V/m	0.5238 V/m	0.5188 V/m
2700	21.09.2012 11:32:25	0.5288 V/m	0.5222 V/m	0.5172 V/m
2701	21.09.2012 11:32:26	0.5557 V/m	0.5494 V/m	0.5396 V/m
2702	21.09.2012 11:32:27	0.5406 V/m	0.5301 V/m	0.5209 V/m
2703	21.09.2012 11:32:28	0.5230 V/m	0.5202 V/m	0.5178 V/m
2704	21.09.2012 11:32:29	0.5267 V/m	0.5239 V/m	0.5209 V/m
2705	21.09.2012 11:32:30	0.5262 V/m	0.5241 V/m	0.5199 V/m
2706	21.09.2012 11:32:31	0.5298 V/m	0.5263 V/m	0.5209 V/m
2707	21.09.2012 11:32:32	0.5365 V/m	0.5269 V/m	0.5209 V/m
2708	21.09.2012 11:32:33	0.5547 V/m	0.5393 V/m	0.5303 V/m
2709	21.09.2012 11:32:34	0.5308 V/m	0.5274 V/m	0.5204 V/m
2710	21.09.2012 11:32:35	0.5225 V/m	0.5155 V/m	0.5097 V/m
2711	21.09.2012 11:32:36	0.5262 V/m	0.5197 V/m	0.5130 V/m
2712	21.09.2012 11:32:37	0.5262 V/m	0.5212 V/m	0.5151 V/m
2713	21.09.2012 11:32:38	0.5324 V/m	0.5218 V/m	0.5140 V/m
2714	21.09.2012 11:32:39	0.5236 V/m	0.5113 V/m	0.5054 V/m
2715	21.09.2012 11:32:40	0.5151 V/m	0.5126 V/m	0.5103 V/m
2716	21.09.2012 11:32:41	0.5246 V/m	0.5188 V/m	0.5124 V/m
2717	21.09.2012 11:32:42	0.5209 V/m	0.5124 V/m	0.5049 V/m
2718	21.09.2012 11:32:43	0.5215 V/m	0.5171 V/m	0.5124 V/m
2719	21.09.2012 11:32:44	0.5283 V/m	0.5181 V/m	0.5065 V/m
2720	21.09.2012 11:32:45	0.5167 V/m	0.5091 V/m	0.4999 V/m
2721	21.09.2012 11:32:46	0.5236 V/m	0.5125 V/m	0.5038 V/m
2722	21.09.2012 11:32:47	0.5215 V/m	0.5149 V/m	0.5113 V/m
2723	21.09.2012 11:32:48	0.5193 V/m	0.5109 V/m	0.5043 V/m
2724	21.09.2012 11:32:49	0.5081 V/m	0.5042 V/m	0.5010 V/m
2725	21.09.2012 11:32:50	0.5103 V/m	0.5040 V/m	0.5010 V/m
2726	21.09.2012 11:32:51	0.5103 V/m	0.5053 V/m	0.5032 V/m
2727	21.09.2012 11:32:52	0.5130 V/m	0.5063 V/m	0.5043 V/m
2728	21.09.2012 11:32:53	0.5209 V/m	0.5116 V/m	0.5027 V/m
2729	21.09.2012 11:32:54	0.5209 V/m	0.5134 V/m	0.5070 V/m
2730	21.09.2012 11:32:55	0.5092 V/m	0.5069 V/m	0.5043 V/m
2731	21.09.2012 11:32:56	0.5103 V/m	0.5035 V/m	0.4933 V/m
2732	21.09.2012 11:32:57	0.5076 V/m	0.5047 V/m	0.4972 V/m
2733	21.09.2012 11:32:58	0.5043 V/m	0.5022 V/m	0.5010 V/m
2734	21.09.2012 11:32:59	0.5076 V/m	0.5052 V/m	0.5016 V/m
2735	21.09.2012 11:33:00	0.5199 V/m	0.5155 V/m	0.5119 V/m
2736	21.09.2012 11:33:01	0.5161 V/m	0.5119 V/m	0.5076 V/m
2737	21.09.2012 11:33:02	0.5161 V/m	0.5071 V/m	0.4988 V/m
2738	21.09.2012 11:33:03	0.5256 V/m	0.5206 V/m	0.5140 V/m
2739	21.09.2012 11:33:04	0.5272 V/m	0.5177 V/m	0.5087 V/m
2740	21.09.2012 11:33:05	0.5236 V/m	0.5190 V/m	0.5124 V/m
2741	21.09.2012 11:33:06	0.5401 V/m	0.5359 V/m	0.5293 V/m
2742	21.09.2012 11:33:07	0.5426 V/m	0.5356 V/m	0.5277 V/m
2743	21.09.2012 11:33:08	0.5220 V/m	0.5186 V/m	0.5135 V/m

2744	21.09.2012 11:33:09	0.5241 V/m	0.5186 V/m	0.5135 V/m
2745	21.09.2012 11:33:10	0.5241 V/m	0.5197 V/m	0.5135 V/m
2746	21.09.2012 11:33:11	0.5246 V/m	0.5181 V/m	0.5108 V/m
2747	21.09.2012 11:33:12	0.5293 V/m	0.5182 V/m	0.5097 V/m
2748	21.09.2012 11:33:13	0.5262 V/m	0.5233 V/m	0.5193 V/m
2749	21.09.2012 11:33:14	0.5230 V/m	0.5191 V/m	0.5140 V/m
2750	21.09.2012 11:33:15	0.5319 V/m	0.5229 V/m	0.5172 V/m
2751	21.09.2012 11:33:16	0.5267 V/m	0.5199 V/m	0.5135 V/m
2752	21.09.2012 11:33:17	0.5257 V/m	0.5192 V/m	0.5108 V/m
2753	21.09.2012 11:33:18	0.5277 V/m	0.5217 V/m	0.5145 V/m
2754	21.09.2012 11:33:19	0.5446 V/m	0.5354 V/m	0.5262 V/m
2755	21.09.2012 11:33:20	0.5502 V/m	0.5415 V/m	0.5360 V/m
2756	21.09.2012 11:33:21	0.5482 V/m	0.5412 V/m	0.5309 V/m
2757	21.09.2012 11:33:22	0.5401 V/m	0.5347 V/m	0.5288 V/m
2758	21.09.2012 11:33:23	0.5339 V/m	0.5258 V/m	0.5214 V/m
2759	21.09.2012 11:33:24	0.5601 V/m	0.5408 V/m	0.5241 V/m
2760	21.09.2012 11:33:25	0.5391 V/m	0.5299 V/m	0.5257 V/m
2761	21.09.2012 11:33:26	0.5360 V/m	0.5314 V/m	0.5251 V/m
2762	21.09.2012 11:33:27	0.5411 V/m	0.5323 V/m	0.5230 V/m
2763	21.09.2012 11:33:28	0.5436 V/m	0.5394 V/m	0.5339 V/m
2764	21.09.2012 11:33:29	0.5339 V/m	0.5194 V/m	0.5119 V/m
2765	21.09.2012 11:33:30	0.5298 V/m	0.5219 V/m	0.5113 V/m
2766	21.09.2012 11:33:31	0.5339 V/m	0.5304 V/m	0.5283 V/m
2767	21.09.2012 11:33:32	0.5411 V/m	0.5365 V/m	0.5324 V/m
2768	21.09.2012 11:33:33	0.5431 V/m	0.5403 V/m	0.5360 V/m
2769	21.09.2012 11:33:34	0.5446 V/m	0.5370 V/m	0.5298 V/m
2770	21.09.2012 11:33:35	0.5355 V/m	0.5323 V/m	0.5272 V/m
2771	21.09.2012 11:33:36	0.5329 V/m	0.5246 V/m	0.5156 V/m
2772	21.09.2012 11:33:37	0.5188 V/m	0.5139 V/m	0.5065 V/m
2773	21.09.2012 11:33:38	0.5267 V/m	0.5212 V/m	0.5140 V/m
2774	21.09.2012 11:33:39	0.5329 V/m	0.5284 V/m	0.5241 V/m
2775	21.09.2012 11:33:40	0.5406 V/m	0.5330 V/m	0.5293 V/m
2776	21.09.2012 11:33:41	0.5293 V/m	0.5254 V/m	0.5230 V/m
2777	21.09.2012 11:33:42	0.5246 V/m	0.5159 V/m	0.5108 V/m
2778	21.09.2012 11:33:43	0.5225 V/m	0.5181 V/m	0.5151 V/m
2779	21.09.2012 11:33:44	0.5220 V/m	0.5142 V/m	0.5081 V/m
2780	21.09.2012 11:33:45	0.5230 V/m	0.5177 V/m	0.5103 V/m
2781	21.09.2012 11:33:46	0.5246 V/m	0.5170 V/m	0.5081 V/m
2782	21.09.2012 11:33:47	0.5146 V/m	0.5097 V/m	0.5065 V/m
2783	21.09.2012 11:33:48	0.5167 V/m	0.5134 V/m	0.5097 V/m
2784	21.09.2012 11:33:49	0.5204 V/m	0.5112 V/m	0.5043 V/m
2785	21.09.2012 11:33:50	0.5161 V/m	0.5135 V/m	0.5086 V/m
2786	21.09.2012 11:33:51	0.5124 V/m	0.5089 V/m	0.5059 V/m
2787	21.09.2012 11:33:52	0.5140 V/m	0.5085 V/m	0.4999 V/m
2788	21.09.2012 11:33:53	0.5124 V/m	0.5085 V/m	0.5038 V/m
2789	21.09.2012 11:33:54	0.5209 V/m	0.5155 V/m	0.5086 V/m
2790	21.09.2012 11:33:55	0.5256 V/m	0.5208 V/m	0.5167 V/m
2791	21.09.2012 11:33:56	0.5214 V/m	0.5135 V/m	0.5076 V/m
2792	21.09.2012 11:33:57	0.5214 V/m	0.5151 V/m	0.5086 V/m
2793	21.09.2012 11:33:58	0.5199 V/m	0.5160 V/m	0.5124 V/m
2794	21.09.2012 11:33:59	0.5272 V/m	0.5225 V/m	0.5177 V/m
2795	21.09.2012 11:34:00	0.5375 V/m	0.5266 V/m	0.5193 V/m
2796	21.09.2012 11:34:01	0.5272 V/m	0.5201 V/m	0.5146 V/m
2797	21.09.2012 11:34:02	0.5426 V/m	0.5358 V/m	0.5308 V/m
2798	21.09.2012 11:34:03	0.5467 V/m	0.5406 V/m	0.5334 V/m

2799	21.09.2012 11:34:04	0.5426 V/m	0.5375 V/m	0.5355 V/m
2800	21.09.2012 11:34:05	0.5375 V/m	0.5278 V/m	0.5193 V/m
2801	21.09.2012 11:34:06	0.5350 V/m	0.5302 V/m	0.5262 V/m
2802	21.09.2012 11:34:07	0.5283 V/m	0.5245 V/m	0.5188 V/m
2803	21.09.2012 11:34:08	0.5441 V/m	0.5372 V/m	0.5225 V/m
2804	21.09.2012 11:34:09	0.5421 V/m	0.5373 V/m	0.5350 V/m
2805	21.09.2012 11:34:10	0.5502 V/m	0.5458 V/m	0.5416 V/m
2806	21.09.2012 11:34:11	0.5467 V/m	0.5422 V/m	0.5319 V/m
2807	21.09.2012 11:34:12	0.5426 V/m	0.5338 V/m	0.5277 V/m
2808	21.09.2012 11:34:13	0.5329 V/m	0.5291 V/m	0.5267 V/m
2809	21.09.2012 11:34:14	0.5370 V/m	0.5306 V/m	0.5251 V/m
2810	21.09.2012 11:34:15	0.5345 V/m	0.5280 V/m	0.5204 V/m
2811	21.09.2012 11:34:16	0.5360 V/m	0.5315 V/m	0.5277 V/m
2812	21.09.2012 11:34:17	0.5314 V/m	0.5167 V/m	0.5081 V/m
2813	21.09.2012 11:34:18	0.5162 V/m	0.5095 V/m	0.5043 V/m
2814	21.09.2012 11:34:19	0.5113 V/m	0.5064 V/m	0.4999 V/m
2815	21.09.2012 11:34:20	0.5151 V/m	0.5130 V/m	0.5097 V/m
2816	21.09.2012 11:34:21	0.5360 V/m	0.5229 V/m	0.5092 V/m
2817	21.09.2012 11:34:22	0.5542 V/m	0.5425 V/m	0.5381 V/m
2818	21.09.2012 11:34:23	0.5527 V/m	0.5465 V/m	0.5411 V/m
2819	21.09.2012 11:34:24	0.5431 V/m	0.5394 V/m	0.5339 V/m
2820	21.09.2012 11:34:25	0.5386 V/m	0.5350 V/m	0.5314 V/m
2821	21.09.2012 11:34:26	0.5451 V/m	0.5415 V/m	0.5329 V/m
2822	21.09.2012 11:34:27	0.5426 V/m	0.5367 V/m	0.5293 V/m
2823	21.09.2012 11:34:28	0.5386 V/m	0.5328 V/m	0.5251 V/m
2824	21.09.2012 11:34:29	0.5355 V/m	0.5319 V/m	0.5283 V/m
2825	21.09.2012 11:34:30	0.5386 V/m	0.5315 V/m	0.5256 V/m
2826	21.09.2012 11:34:31	0.5396 V/m	0.5339 V/m	0.5283 V/m
2827	21.09.2012 11:34:32	0.5303 V/m	0.5263 V/m	0.5230 V/m
2828	21.09.2012 11:34:33	0.5298 V/m	0.5256 V/m	0.5193 V/m
2829	21.09.2012 11:34:34	0.5360 V/m	0.5329 V/m	0.5293 V/m
2830	21.09.2012 11:34:35	0.5406 V/m	0.5341 V/m	0.5257 V/m
2831	21.09.2012 11:34:36	0.5401 V/m	0.5355 V/m	0.5288 V/m
2832	21.09.2012 11:34:37	0.5467 V/m	0.5389 V/m	0.5288 V/m
2833	21.09.2012 11:34:38	0.5411 V/m	0.5365 V/m	0.5283 V/m
2834	21.09.2012 11:34:39	0.5324 V/m	0.5231 V/m	0.5130 V/m
2835	21.09.2012 11:34:40	0.5303 V/m	0.5262 V/m	0.5204 V/m
2836	21.09.2012 11:34:41	0.5267 V/m	0.5244 V/m	0.5215 V/m
2837	21.09.2012 11:34:42	0.5411 V/m	0.5321 V/m	0.5272 V/m
2838	21.09.2012 11:34:43	0.5288 V/m	0.5225 V/m	0.5188 V/m
2839	21.09.2012 11:34:44	0.5309 V/m	0.5227 V/m	0.5156 V/m
2840	21.09.2012 11:34:45	0.5319 V/m	0.5278 V/m	0.5236 V/m
2841	21.09.2012 11:34:46	0.5365 V/m	0.5295 V/m	0.5262 V/m
2842	21.09.2012 11:34:47	0.5288 V/m	0.5217 V/m	0.5162 V/m
2843	21.09.2012 11:34:48	0.5257 V/m	0.5208 V/m	0.5162 V/m
2844	21.09.2012 11:34:49	0.5236 V/m	0.5197 V/m	0.5135 V/m
2845	21.09.2012 11:34:50	0.5314 V/m	0.5268 V/m	0.5225 V/m
2846	21.09.2012 11:34:51	0.5329 V/m	0.5254 V/m	0.5167 V/m
2847	21.09.2012 11:34:52	0.5421 V/m	0.5329 V/m	0.5241 V/m
2848	21.09.2012 11:34:53	0.5370 V/m	0.5326 V/m	0.5293 V/m
2849	21.09.2012 11:34:54	0.5396 V/m	0.5343 V/m	0.5220 V/m
2850	21.09.2012 11:34:55	0.5416 V/m	0.5351 V/m	0.5303 V/m
2851	21.09.2012 11:34:56	0.5375 V/m	0.5309 V/m	0.5267 V/m
2852	21.09.2012 11:34:57	0.5283 V/m	0.5222 V/m	0.5156 V/m
2853	21.09.2012 11:34:58	0.5288 V/m	0.5242 V/m	0.5215 V/m

2854	21.09.2012 11:34:59	0.5262 V/m	0.5231 V/m	0.5199 V/m
2855	21.09.2012 11:35:00	0.5355 V/m	0.5262 V/m	0.5183 V/m
2856	21.09.2012 11:35:01	0.5293 V/m	0.5225 V/m	0.5162 V/m
2857	21.09.2012 11:35:02	0.5298 V/m	0.5253 V/m	0.5204 V/m
2858	21.09.2012 11:35:03	0.5283 V/m	0.5252 V/m	0.5209 V/m
2859	21.09.2012 11:35:04	0.5324 V/m	0.5276 V/m	0.5241 V/m
2860	21.09.2012 11:35:05	0.5303 V/m	0.5238 V/m	0.5183 V/m
2861	21.09.2012 11:35:06	0.5381 V/m	0.5356 V/m	0.5314 V/m
2862	21.09.2012 11:35:07	0.5350 V/m	0.5259 V/m	0.5172 V/m
2863	21.09.2012 11:35:08	0.5230 V/m	0.5186 V/m	0.5124 V/m
2864	21.09.2012 11:35:09	0.5251 V/m	0.5162 V/m	0.5113 V/m
2865	21.09.2012 11:35:10	0.5225 V/m	0.5174 V/m	0.5113 V/m
2866	21.09.2012 11:35:11	0.5209 V/m	0.5183 V/m	0.5167 V/m
2867	21.09.2012 11:35:12	0.5272 V/m	0.5221 V/m	0.5146 V/m
2868	21.09.2012 11:35:13	0.5324 V/m	0.5289 V/m	0.5251 V/m
2869	21.09.2012 11:35:14	0.5365 V/m	0.5326 V/m	0.5257 V/m
2870	21.09.2012 11:35:15	0.5482 V/m	0.5365 V/m	0.5298 V/m
2871	21.09.2012 11:35:16	0.5355 V/m	0.5314 V/m	0.5272 V/m
2872	21.09.2012 11:35:17	0.5355 V/m	0.5298 V/m	0.5251 V/m
2873	21.09.2012 11:35:18	0.5401 V/m	0.5361 V/m	0.5329 V/m
2874	21.09.2012 11:35:19	0.5370 V/m	0.5342 V/m	0.5303 V/m
2875	21.09.2012 11:35:20	0.5406 V/m	0.5359 V/m	0.5262 V/m
2876	21.09.2012 11:35:21	0.5381 V/m	0.5310 V/m	0.5241 V/m
2877	21.09.2012 11:35:22	0.5522 V/m	0.5431 V/m	0.5319 V/m
2878	21.09.2012 11:35:23	0.5527 V/m	0.5327 V/m	0.5119 V/m
2879	21.09.2012 11:35:24	0.5309 V/m	0.5254 V/m	0.5204 V/m
2880	21.09.2012 11:35:25	0.5370 V/m	0.5317 V/m	0.5257 V/m
2881	21.09.2012 11:35:26	0.5345 V/m	0.5299 V/m	0.5267 V/m
2882	21.09.2012 11:35:27	0.5241 V/m	0.5215 V/m	0.5178 V/m
2883	21.09.2012 11:35:28	0.5314 V/m	0.5243 V/m	0.5215 V/m
2884	21.09.2012 11:35:29	0.5236 V/m	0.5223 V/m	0.5209 V/m
2885	21.09.2012 11:35:30	0.5350 V/m	0.5311 V/m	0.5241 V/m
2886	21.09.2012 11:35:31	0.5278 V/m	0.5229 V/m	0.5156 V/m
2887	21.09.2012 11:35:32	0.5355 V/m	0.5261 V/m	0.5204 V/m
2888	21.09.2012 11:35:33	0.5324 V/m	0.5272 V/m	0.5241 V/m
2889	21.09.2012 11:35:34	0.5345 V/m	0.5281 V/m	0.5236 V/m
2890	21.09.2012 11:35:35	0.5236 V/m	0.5172 V/m	0.5140 V/m
2891	21.09.2012 11:35:36	0.5267 V/m	0.5172 V/m	0.5113 V/m
2892	21.09.2012 11:35:37	0.5267 V/m	0.5222 V/m	0.5156 V/m
2893	21.09.2012 11:35:38	0.5314 V/m	0.5239 V/m	0.5183 V/m
2894	21.09.2012 11:35:39	0.5298 V/m	0.5251 V/m	0.5178 V/m
2895	21.09.2012 11:35:40	0.5267 V/m	0.5198 V/m	0.5140 V/m
2896	21.09.2012 11:35:41	0.5288 V/m	0.5240 V/m	0.5220 V/m
2897	21.09.2012 11:35:42	0.5309 V/m	0.5252 V/m	0.5225 V/m
2898	21.09.2012 11:35:43	0.5236 V/m	0.5196 V/m	0.5151 V/m
2899	21.09.2012 11:35:44	0.5241 V/m	0.5164 V/m	0.5113 V/m
2900	21.09.2012 11:35:45	0.5339 V/m	0.5267 V/m	0.5188 V/m
2901	21.09.2012 11:35:46	0.5365 V/m	0.5325 V/m	0.5309 V/m
2902	21.09.2012 11:35:47	0.5391 V/m	0.5336 V/m	0.5278 V/m
2903	21.09.2012 11:35:48	0.5401 V/m	0.5336 V/m	0.5267 V/m
2904	21.09.2012 11:35:49	0.5381 V/m	0.5324 V/m	0.5272 V/m
2905	21.09.2012 11:35:50	0.5452 V/m	0.5377 V/m	0.5319 V/m
2906	21.09.2012 11:35:51	0.5416 V/m	0.5363 V/m	0.5309 V/m
2907	21.09.2012 11:35:52	0.5421 V/m	0.5393 V/m	0.5376 V/m
2908	21.09.2012 11:35:53	0.5355 V/m	0.5312 V/m	0.5225 V/m

2909	21.09.2012 11:35:54	0.5462 V/m	0.5351 V/m	0.5298 V/m
2910	21.09.2012 11:35:55	0.5426 V/m	0.5341 V/m	0.5267 V/m
2911	21.09.2012 11:35:56	0.5370 V/m	0.5280 V/m	0.5188 V/m
2912	21.09.2012 11:35:57	0.5586 V/m	0.5351 V/m	0.5194 V/m
2913	21.09.2012 11:35:58	0.5625 V/m	0.5399 V/m	0.5236 V/m
2914	21.09.2012 11:35:59	0.5314 V/m	0.5249 V/m	0.5199 V/m
2915	21.09.2012 11:36:00	0.5329 V/m	0.5267 V/m	0.5220 V/m
2916	21.09.2012 11:36:01	0.5319 V/m	0.5302 V/m	0.5293 V/m
2917	21.09.2012 11:36:02	0.5370 V/m	0.5306 V/m	0.5188 V/m
2918	21.09.2012 11:36:03	0.5329 V/m	0.5306 V/m	0.5267 V/m
2919	21.09.2012 11:36:04	0.5381 V/m	0.5309 V/m	0.5199 V/m
2920	21.09.2012 11:36:05	0.5334 V/m	0.5292 V/m	0.5262 V/m
2921	21.09.2012 11:36:06	0.5314 V/m	0.5247 V/m	0.5162 V/m
2922	21.09.2012 11:36:07	0.5272 V/m	0.5227 V/m	0.5151 V/m
2923	21.09.2012 11:36:08	0.5194 V/m	0.5176 V/m	0.5140 V/m
2924	21.09.2012 11:36:09	0.5401 V/m	0.5324 V/m	0.5283 V/m
2925	21.09.2012 11:36:10	0.5472 V/m	0.5412 V/m	0.5370 V/m
2926	21.09.2012 11:36:11	0.5492 V/m	0.5396 V/m	0.5283 V/m
2927	21.09.2012 11:36:12	0.5571 V/m	0.5437 V/m	0.5345 V/m
2928	21.09.2012 11:36:13	0.5360 V/m	0.5314 V/m	0.5251 V/m
2929	21.09.2012 11:36:14	0.5340 V/m	0.5275 V/m	0.5209 V/m
2930	21.09.2012 11:36:15	0.5437 V/m	0.5388 V/m	0.5329 V/m
2931	21.09.2012 11:36:16	0.5452 V/m	0.5368 V/m	0.5278 V/m
2932	21.09.2012 11:36:17	0.5547 V/m	0.5410 V/m	0.5225 V/m
2933	21.09.2012 11:36:18	0.5591 V/m	0.5500 V/m	0.5319 V/m
2934	21.09.2012 11:36:19	0.5370 V/m	0.5312 V/m	0.5257 V/m
2935	21.09.2012 11:36:20	0.5376 V/m	0.5289 V/m	0.5230 V/m
2936	21.09.2012 11:36:21	0.5360 V/m	0.5329 V/m	0.5309 V/m
2937	21.09.2012 11:36:22	0.5345 V/m	0.5280 V/m	0.5183 V/m
2938	21.09.2012 11:36:23	0.5350 V/m	0.5263 V/m	0.5194 V/m
2939	21.09.2012 11:36:24	0.5502 V/m	0.5324 V/m	0.5146 V/m
2940	21.09.2012 11:36:25	0.5309 V/m	0.5260 V/m	0.5199 V/m
2941	21.09.2012 11:36:26	0.5298 V/m	0.5262 V/m	0.5204 V/m
2942	21.09.2012 11:36:27	0.5272 V/m	0.5195 V/m	0.5135 V/m
2943	21.09.2012 11:36:28	0.5251 V/m	0.5196 V/m	0.5130 V/m
2944	21.09.2012 11:36:29	0.5230 V/m	0.5190 V/m	0.5156 V/m
2945	21.09.2012 11:36:30	0.5230 V/m	0.5190 V/m	0.5140 V/m
2946	21.09.2012 11:36:31	0.5251 V/m	0.5225 V/m	0.5188 V/m
2947	21.09.2012 11:36:32	0.5329 V/m	0.5216 V/m	0.5130 V/m
2948	21.09.2012 11:36:33	0.5298 V/m	0.5201 V/m	0.5092 V/m
2949	21.09.2012 11:36:34	0.5283 V/m	0.5228 V/m	0.5204 V/m
2950	21.09.2012 11:36:35	0.5272 V/m	0.5243 V/m	0.5209 V/m
2951	21.09.2012 11:36:36	0.5225 V/m	0.5168 V/m	0.5114 V/m
2952	21.09.2012 11:36:37	0.5283 V/m	0.5163 V/m	0.5081 V/m
2953	21.09.2012 11:36:38	0.5319 V/m	0.5251 V/m	0.5178 V/m
2954	21.09.2012 11:36:39	0.5314 V/m	0.5228 V/m	0.5183 V/m
2955	21.09.2012 11:36:40	0.5386 V/m	0.5312 V/m	0.5272 V/m
2956	21.09.2012 11:36:41	0.5283 V/m	0.5233 V/m	0.5194 V/m
2957	21.09.2012 11:36:42	0.5401 V/m	0.5364 V/m	0.5298 V/m
2958	21.09.2012 11:36:43	0.5355 V/m	0.5263 V/m	0.5204 V/m
2959	21.09.2012 11:36:44	0.5162 V/m	0.5105 V/m	0.5027 V/m
2960	21.09.2012 11:36:45	0.5103 V/m	0.5052 V/m	0.4999 V/m
2961	21.09.2012 11:36:46	0.5319 V/m	0.5200 V/m	0.5114 V/m
2962	21.09.2012 11:36:47	0.5199 V/m	0.5126 V/m	0.5038 V/m
2963	21.09.2012 11:36:48	0.5108 V/m	0.5049 V/m	0.4988 V/m

2964	21.09.2012 11:36:49	0.5113 V/m	0.5028 V/m	0.4950 V/m
2965	21.09.2012 11:36:50	0.5103 V/m	0.4998 V/m	0.4916 V/m
2966	21.09.2012 11:36:51	0.5103 V/m	0.5067 V/m	0.5016 V/m
2967	21.09.2012 11:36:52	0.5108 V/m	0.5056 V/m	0.5010 V/m
2968	21.09.2012 11:36:53	0.5236 V/m	0.5169 V/m	0.5135 V/m
2969	21.09.2012 11:36:54	0.5193 V/m	0.5142 V/m	0.5060 V/m
2970	21.09.2012 11:36:55	0.5309 V/m	0.5219 V/m	0.5151 V/m
2971	21.09.2012 11:36:56	0.5172 V/m	0.5131 V/m	0.5092 V/m
2972	21.09.2012 11:36:57	0.5162 V/m	0.5117 V/m	0.5081 V/m
2973	21.09.2012 11:36:58	0.5151 V/m	0.5096 V/m	0.5048 V/m
2974	21.09.2012 11:36:59	0.5151 V/m	0.5079 V/m	0.5010 V/m
2975	21.09.2012 11:37:00	0.5156 V/m	0.5111 V/m	0.5076 V/m
2976	21.09.2012 11:37:01	0.5199 V/m	0.5154 V/m	0.5119 V/m
2977	21.09.2012 11:37:02	0.5114 V/m	0.5042 V/m	0.4950 V/m
2978	21.09.2012 11:37:03	0.5156 V/m	0.5092 V/m	0.5038 V/m
2979	21.09.2012 11:37:04	0.5054 V/m	0.5019 V/m	0.4999 V/m
2980	21.09.2012 11:37:05	0.5038 V/m	0.5017 V/m	0.4994 V/m
2981	21.09.2012 11:37:06	0.5086 V/m	0.5054 V/m	0.5027 V/m
2982	21.09.2012 11:37:07	0.5188 V/m	0.5124 V/m	0.5065 V/m
2983	21.09.2012 11:37:08	0.5156 V/m	0.5141 V/m	0.5113 V/m
2984	21.09.2012 11:37:09	0.5319 V/m	0.5263 V/m	0.5230 V/m
2985	21.09.2012 11:37:10	0.5386 V/m	0.5361 V/m	0.5334 V/m
2986	21.09.2012 11:37:11	0.5391 V/m	0.5343 V/m	0.5272 V/m
2987	21.09.2012 11:37:12	0.5421 V/m	0.5370 V/m	0.5329 V/m
2988	21.09.2012 11:37:13	0.5457 V/m	0.5398 V/m	0.5334 V/m
2989	21.09.2012 11:37:14	0.5406 V/m	0.5352 V/m	0.5277 V/m
2990	21.09.2012 11:37:15	0.5431 V/m	0.5306 V/m	0.5236 V/m
2991	21.09.2012 11:37:16	0.5411 V/m	0.5346 V/m	0.5314 V/m
2992	21.09.2012 11:37:17	0.5391 V/m	0.5318 V/m	0.5277 V/m
2993	21.09.2012 11:37:18	0.5375 V/m	0.5325 V/m	0.5283 V/m
2994	21.09.2012 11:37:19	0.5283 V/m	0.5207 V/m	0.5119 V/m
2995	21.09.2012 11:37:20	0.5215 V/m	0.5131 V/m	0.5070 V/m
2996	21.09.2012 11:37:21	0.5108 V/m	0.5056 V/m	0.5021 V/m
2997	21.09.2012 11:37:22	0.5119 V/m	0.5082 V/m	0.5032 V/m
2998	21.09.2012 11:37:23	0.5092 V/m	0.4995 V/m	0.4944 V/m
2999	21.09.2012 11:37:24	0.5140 V/m	0.5069 V/m	0.4983 V/m
3000	21.09.2012 11:37:25	0.5048 V/m	0.5009 V/m	0.4983 V/m
3001	21.09.2012 11:37:26	0.5129 V/m	0.5091 V/m	0.5059 V/m
3002	21.09.2012 11:37:27	0.5113 V/m	0.5044 V/m	0.4977 V/m
3003	21.09.2012 11:37:28	0.5113 V/m	0.5068 V/m	0.5032 V/m
3004	21.09.2012 11:37:29	0.5065 V/m	0.5003 V/m	0.4950 V/m
3005	21.09.2012 11:37:30	0.5177 V/m	0.5106 V/m	0.5027 V/m
3006	21.09.2012 11:37:31	0.5151 V/m	0.5080 V/m	0.5027 V/m
3007	21.09.2012 11:37:32	0.5162 V/m	0.5090 V/m	0.5038 V/m
3008	21.09.2012 11:37:33	0.5119 V/m	0.5083 V/m	0.5021 V/m
3009	21.09.2012 11:37:34	0.5230 V/m	0.5179 V/m	0.5108 V/m
3010	21.09.2012 11:37:35	0.5183 V/m	0.5150 V/m	0.5103 V/m
3011	21.09.2012 11:37:36	0.5241 V/m	0.5152 V/m	0.5070 V/m
3012	21.09.2012 11:37:37	0.5340 V/m	0.5237 V/m	0.5076 V/m
3013	21.09.2012 11:37:38	0.5329 V/m	0.5289 V/m	0.5262 V/m
3014	21.09.2012 11:37:39	0.5188 V/m	0.5140 V/m	0.5081 V/m
3015	21.09.2012 11:37:40	0.5230 V/m	0.5192 V/m	0.5156 V/m
3016	21.09.2012 11:37:41	0.5272 V/m	0.5235 V/m	0.5156 V/m
3017	21.09.2012 11:37:42	0.5324 V/m	0.5244 V/m	0.5151 V/m
3018	21.09.2012 11:37:43	0.5188 V/m	0.5151 V/m	0.5092 V/m

3019	21.09.2012 11:37:44	0.5156 V/m	0.5107 V/m	0.5087 V/m
3020	21.09.2012 11:37:45	0.5140 V/m	0.5123 V/m	0.5108 V/m
3021	21.09.2012 11:37:46	0.5230 V/m	0.5139 V/m	0.5049 V/m
3022	21.09.2012 11:37:47	0.5135 V/m	0.5092 V/m	0.5059 V/m
3023	21.09.2012 11:37:48	0.5167 V/m	0.5122 V/m	0.5065 V/m
3024	21.09.2012 11:37:49	0.5209 V/m	0.5123 V/m	0.5038 V/m
3025	21.09.2012 11:37:50	0.5241 V/m	0.5153 V/m	0.5108 V/m
3026	21.09.2012 11:37:51	0.5070 V/m	0.5051 V/m	0.5005 V/m
3027	21.09.2012 11:37:52	0.5178 V/m	0.5148 V/m	0.5124 V/m
3028	21.09.2012 11:37:53	0.5334 V/m	0.5208 V/m	0.5081 V/m
3029	21.09.2012 11:37:54	0.5345 V/m	0.5263 V/m	0.5220 V/m
3030	21.09.2012 11:37:55	0.5283 V/m	0.5237 V/m	0.5199 V/m
3031	21.09.2012 11:37:56	0.5267 V/m	0.5146 V/m	0.4955 V/m
3032	21.09.2012 11:37:57	0.5272 V/m	0.5174 V/m	0.4988 V/m
3033	21.09.2012 11:37:58	0.5391 V/m	0.5318 V/m	0.5262 V/m
3034	21.09.2012 11:37:59	0.5241 V/m	0.5170 V/m	0.5119 V/m
3035	21.09.2012 11:38:00	0.5246 V/m	0.5200 V/m	0.5146 V/m
3036	21.09.2012 11:38:01	0.5267 V/m	0.5199 V/m	0.5113 V/m
3037	21.09.2012 11:38:02	0.5303 V/m	0.5261 V/m	0.5188 V/m
3038	21.09.2012 11:38:03	0.5272 V/m	0.5216 V/m	0.5135 V/m
3039	21.09.2012 11:38:04	0.5188 V/m	0.5139 V/m	0.5108 V/m
3040	21.09.2012 11:38:05	0.5375 V/m	0.5287 V/m	0.5204 V/m
3041	21.09.2012 11:38:06	0.5350 V/m	0.5282 V/m	0.5241 V/m
3042	21.09.2012 11:38:07	0.5293 V/m	0.5217 V/m	0.5119 V/m
3043	21.09.2012 11:38:08	0.5209 V/m	0.5151 V/m	0.5113 V/m
3044	21.09.2012 11:38:09	0.5277 V/m	0.5186 V/m	0.5087 V/m
3045	21.09.2012 11:38:10	0.5452 V/m	0.5417 V/m	0.5365 V/m
3046	21.09.2012 11:38:11	0.5497 V/m	0.5413 V/m	0.5324 V/m
3047	21.09.2012 11:38:12	0.5447 V/m	0.5350 V/m	0.5293 V/m
3048	21.09.2012 11:38:13	0.5436 V/m	0.5359 V/m	0.5267 V/m
3049	21.09.2012 11:38:14	0.5482 V/m	0.5410 V/m	0.5355 V/m
3050	21.09.2012 11:38:15	0.5391 V/m	0.5340 V/m	0.5236 V/m
3051	21.09.2012 11:38:16	0.5386 V/m	0.5344 V/m	0.5298 V/m
3052	21.09.2012 11:38:17	0.5411 V/m	0.5365 V/m	0.5298 V/m
3053	21.09.2012 11:38:18	0.5462 V/m	0.5369 V/m	0.5257 V/m
3054	21.09.2012 11:38:19	0.5319 V/m	0.5284 V/m	0.5225 V/m
3055	21.09.2012 11:38:20	0.5334 V/m	0.5301 V/m	0.5262 V/m
3056	21.09.2012 11:38:21	0.5324 V/m	0.5253 V/m	0.5220 V/m
3057	21.09.2012 11:38:22	0.5416 V/m	0.5331 V/m	0.5256 V/m
3058	21.09.2012 11:38:23	0.5381 V/m	0.5310 V/m	0.5272 V/m
3059	21.09.2012 11:38:24	0.5386 V/m	0.5316 V/m	0.5251 V/m
3060	21.09.2012 11:38:25	0.5329 V/m	0.5299 V/m	0.5267 V/m
3061	21.09.2012 11:38:26	0.5360 V/m	0.5324 V/m	0.5288 V/m
3062	21.09.2012 11:38:27	0.5329 V/m	0.5306 V/m	0.5277 V/m
3063	21.09.2012 11:38:28	0.5381 V/m	0.5282 V/m	0.5204 V/m
3064	21.09.2012 11:38:29	0.5517 V/m	0.5435 V/m	0.5360 V/m
3065	21.09.2012 11:38:30	0.5391 V/m	0.5348 V/m	0.5251 V/m
3066	21.09.2012 11:38:31	0.5324 V/m	0.5300 V/m	0.5272 V/m
3067	21.09.2012 11:38:32	0.5329 V/m	0.5274 V/m	0.5220 V/m
3068	21.09.2012 11:38:33	0.5360 V/m	0.5321 V/m	0.5230 V/m
3069	21.09.2012 11:38:34	0.5416 V/m	0.5340 V/m	0.5277 V/m
3070	21.09.2012 11:38:35	0.5441 V/m	0.5311 V/m	0.5183 V/m
3071	21.09.2012 11:38:36	0.5517 V/m	0.5414 V/m	0.5360 V/m
3072	21.09.2012 11:38:37	0.5406 V/m	0.5402 V/m	0.5396 V/m
3073	21.09.2012 11:38:38	0.5442 V/m	0.5337 V/m	0.5267 V/m

3074	21.09.2012 11:38:39	0.5406 V/m	0.5353 V/m	0.5329 V/m
3075	21.09.2012 11:38:40	0.5442 V/m	0.5383 V/m	0.5319 V/m
3076	21.09.2012 11:38:41	0.5457 V/m	0.5437 V/m	0.5426 V/m
3077	21.09.2012 11:38:42	0.5447 V/m	0.5419 V/m	0.5391 V/m
3078	21.09.2012 11:38:43	0.5507 V/m	0.5440 V/m	0.5396 V/m
3079	21.09.2012 11:38:44	0.5507 V/m	0.5465 V/m	0.5426 V/m
3080	21.09.2012 11:38:45	0.5446 V/m	0.5393 V/m	0.5334 V/m
3081	21.09.2012 11:38:46	0.5442 V/m	0.5374 V/m	0.5334 V/m
3082	21.09.2012 11:38:47	0.5447 V/m	0.5393 V/m	0.5340 V/m
3083	21.09.2012 11:38:48	0.5561 V/m	0.5500 V/m	0.5436 V/m
3084	21.09.2012 11:38:49	0.5457 V/m	0.5401 V/m	0.5303 V/m
3085	21.09.2012 11:38:50	0.5472 V/m	0.5449 V/m	0.5426 V/m
3086	21.09.2012 11:38:51	0.5421 V/m	0.5388 V/m	0.5334 V/m
3087	21.09.2012 11:38:52	0.5411 V/m	0.5373 V/m	0.5345 V/m
3088	21.09.2012 11:38:53	0.5411 V/m	0.5359 V/m	0.5324 V/m
3089	21.09.2012 11:38:54	0.5492 V/m	0.5398 V/m	0.5329 V/m
3090	21.09.2012 11:38:55	0.5492 V/m	0.5438 V/m	0.5401 V/m
3091	21.09.2012 11:38:56	0.5416 V/m	0.5385 V/m	0.5340 V/m
3092	21.09.2012 11:38:57	0.5401 V/m	0.5355 V/m	0.5314 V/m
3093	21.09.2012 11:38:58	0.5625 V/m	0.5572 V/m	0.5507 V/m
3094	21.09.2012 11:38:59	0.5688 V/m	0.5641 V/m	0.5615 V/m
3095	21.09.2012 11:39:00	0.5645 V/m	0.5567 V/m	0.5472 V/m
3096	21.09.2012 11:39:01	0.5693 V/m	0.5577 V/m	0.5457 V/m
3097	21.09.2012 11:39:02	0.5635 V/m	0.5588 V/m	0.5527 V/m
3098	21.09.2012 11:39:03	0.5586 V/m	0.5544 V/m	0.5517 V/m
3099	21.09.2012 11:39:04	0.5586 V/m	0.5533 V/m	0.5512 V/m
3100	21.09.2012 11:39:05	0.5507 V/m	0.5465 V/m	0.5396 V/m
3101	21.09.2012 11:39:06	0.5586 V/m	0.5538 V/m	0.5502 V/m
3102	21.09.2012 11:39:07	0.5561 V/m	0.5479 V/m	0.5421 V/m
3103	21.09.2012 11:39:08	0.5527 V/m	0.5450 V/m	0.5370 V/m
3104	21.09.2012 11:39:09	0.5477 V/m	0.5444 V/m	0.5406 V/m
3105	21.09.2012 11:39:10	0.5497 V/m	0.5417 V/m	0.5345 V/m
3106	21.09.2012 11:39:11	0.5319 V/m	0.5254 V/m	0.5151 V/m
3107	21.09.2012 11:39:12	0.5467 V/m	0.5399 V/m	0.5277 V/m
3108	21.09.2012 11:39:13	0.5329 V/m	0.5296 V/m	0.5267 V/m
3109	21.09.2012 11:39:14	0.5551 V/m	0.5485 V/m	0.5452 V/m
3110	21.09.2012 11:39:15	0.5507 V/m	0.5475 V/m	0.5436 V/m
3111	21.09.2012 11:39:16	0.5497 V/m	0.5420 V/m	0.5365 V/m
3112	21.09.2012 11:39:17	0.5441 V/m	0.5400 V/m	0.5345 V/m
3113	21.09.2012 11:39:18	0.5436 V/m	0.5375 V/m	0.5319 V/m
3114	21.09.2012 11:39:19	0.5456 V/m	0.5396 V/m	0.5355 V/m
3115	21.09.2012 11:39:20	0.5482 V/m	0.5382 V/m	0.5241 V/m
3116	21.09.2012 11:39:21	0.5272 V/m	0.5263 V/m	0.5251 V/m
3117	21.09.2012 11:39:22	0.5293 V/m	0.5260 V/m	0.5193 V/m
3118	21.09.2012 11:39:23	0.5246 V/m	0.5202 V/m	0.5113 V/m
3119	21.09.2012 11:39:24	0.5267 V/m	0.5187 V/m	0.5113 V/m
3120	21.09.2012 11:39:25	0.5251 V/m	0.5194 V/m	0.5119 V/m
3121	21.09.2012 11:39:26	0.5308 V/m	0.5238 V/m	0.5146 V/m
3122	21.09.2012 11:39:27	0.5277 V/m	0.5241 V/m	0.5209 V/m
3123	21.09.2012 11:39:28	0.5396 V/m	0.5346 V/m	0.5293 V/m
3124	21.09.2012 11:39:29	0.5406 V/m	0.5355 V/m	0.5262 V/m
3125	21.09.2012 11:39:30	0.5370 V/m	0.5310 V/m	0.5272 V/m
3126	21.09.2012 11:39:31	0.5293 V/m	0.5247 V/m	0.5161 V/m
3127	21.09.2012 11:39:32	0.5308 V/m	0.5265 V/m	0.5235 V/m
3128	21.09.2012 11:39:33	0.5380 V/m	0.5281 V/m	0.5220 V/m

3129	21.09.2012 11:39:34	0.5355 V/m	0.5313 V/m	0.5251 V/m
3130	21.09.2012 11:39:35	0.5308 V/m	0.5264 V/m	0.5193 V/m
3131	21.09.2012 11:39:36	0.5314 V/m	0.5260 V/m	0.5225 V/m
3132	21.09.2012 11:39:37	0.5246 V/m	0.5192 V/m	0.5113 V/m
3133	21.09.2012 11:39:38	0.5314 V/m	0.5253 V/m	0.5199 V/m
3134	21.09.2012 11:39:39	0.5380 V/m	0.5353 V/m	0.5324 V/m
3135	21.09.2012 11:39:40	0.5416 V/m	0.5367 V/m	0.5339 V/m
3136	21.09.2012 11:39:41	0.5370 V/m	0.5323 V/m	0.5277 V/m
3137	21.09.2012 11:39:42	0.5416 V/m	0.5373 V/m	0.5345 V/m
3138	21.09.2012 11:39:43	0.5391 V/m	0.5315 V/m	0.5225 V/m
3139	21.09.2012 11:39:44	0.5360 V/m	0.5338 V/m	0.5303 V/m
3140	21.09.2012 11:39:45	0.5329 V/m	0.5268 V/m	0.5236 V/m
3141	21.09.2012 11:39:46	0.5156 V/m	0.5129 V/m	0.5092 V/m
3142	21.09.2012 11:39:47	0.5329 V/m	0.5259 V/m	0.5214 V/m
3143	21.09.2012 11:39:48	0.5334 V/m	0.5260 V/m	0.5204 V/m
3144	21.09.2012 11:39:49	0.5251 V/m	0.5176 V/m	0.5108 V/m
3145	21.09.2012 11:39:50	0.5355 V/m	0.5297 V/m	0.5225 V/m
3146	21.09.2012 11:39:51	0.5411 V/m	0.5358 V/m	0.5319 V/m
3147	21.09.2012 11:39:52	0.5497 V/m	0.5427 V/m	0.5365 V/m
3148	21.09.2012 11:39:53	0.5447 V/m	0.5389 V/m	0.5340 V/m
3149	21.09.2012 11:39:54	0.5527 V/m	0.5376 V/m	0.5288 V/m
3150	21.09.2012 11:39:55	0.5576 V/m	0.5459 V/m	0.5370 V/m
3151	21.09.2012 11:39:56	0.5462 V/m	0.5414 V/m	0.5370 V/m
3152	21.09.2012 11:39:57	0.5457 V/m	0.5390 V/m	0.5303 V/m
3153	21.09.2012 11:39:58	0.5502 V/m	0.5422 V/m	0.5355 V/m
3154	21.09.2012 11:39:59	0.5522 V/m	0.5478 V/m	0.5431 V/m
3155	21.09.2012 11:40:00	0.5477 V/m	0.5444 V/m	0.5375 V/m
3156	21.09.2012 11:40:01	0.5431 V/m	0.5394 V/m	0.5365 V/m
3157	21.09.2012 11:40:02	0.5441 V/m	0.5369 V/m	0.5272 V/m
3158	21.09.2012 11:40:03	0.5462 V/m	0.5426 V/m	0.5411 V/m
3159	21.09.2012 11:40:04	0.5431 V/m	0.5388 V/m	0.5365 V/m
3160	21.09.2012 11:40:05	0.5452 V/m	0.5381 V/m	0.5345 V/m
3161	21.09.2012 11:40:06	0.5441 V/m	0.5421 V/m	0.5401 V/m
3162	21.09.2012 11:40:07	0.5497 V/m	0.5425 V/m	0.5396 V/m
3163	21.09.2012 11:40:08	0.5457 V/m	0.5408 V/m	0.5309 V/m
3164	21.09.2012 11:40:09	0.5477 V/m	0.5373 V/m	0.5303 V/m
3165	21.09.2012 11:40:10	0.5497 V/m	0.5387 V/m	0.5324 V/m
3166	21.09.2012 11:40:11	0.5426 V/m	0.5399 V/m	0.5381 V/m
3167	21.09.2012 11:40:12	0.5411 V/m	0.5368 V/m	0.5324 V/m
3168	21.09.2012 11:40:13	0.5396 V/m	0.5332 V/m	0.5272 V/m
3169	21.09.2012 11:40:14	0.5537 V/m	0.5453 V/m	0.5406 V/m
3170	21.09.2012 11:40:15	0.5441 V/m	0.5341 V/m	0.5241 V/m
3171	21.09.2012 11:40:16	0.5457 V/m	0.5353 V/m	0.5262 V/m
3172	21.09.2012 11:40:17	0.5416 V/m	0.5386 V/m	0.5360 V/m
3173	21.09.2012 11:40:18	0.5452 V/m	0.5403 V/m	0.5360 V/m
3174	21.09.2012 11:40:19	0.5502 V/m	0.5447 V/m	0.5386 V/m
3175	21.09.2012 11:40:20	0.5507 V/m	0.5448 V/m	0.5401 V/m
3176	21.09.2012 11:40:21	0.5487 V/m	0.5474 V/m	0.5446 V/m
3177	21.09.2012 11:40:22	0.5456 V/m	0.5409 V/m	0.5340 V/m
3178	21.09.2012 11:40:23	0.5411 V/m	0.5382 V/m	0.5360 V/m
3179	21.09.2012 11:40:24	0.5571 V/m	0.5505 V/m	0.5457 V/m
3180	21.09.2012 11:40:25	0.5596 V/m	0.5557 V/m	0.5532 V/m
3181	21.09.2012 11:40:26	0.5576 V/m	0.5478 V/m	0.5411 V/m
3182	21.09.2012 11:40:27	0.5497 V/m	0.5451 V/m	0.5406 V/m
3183	21.09.2012 11:40:28	0.5566 V/m	0.5512 V/m	0.5482 V/m

3184	21.09.2012 11:40:29	0.5532 V/m	0.5446 V/m	0.5380 V/m
3185	21.09.2012 11:40:30	0.5431 V/m	0.5425 V/m	0.5411 V/m
3186	21.09.2012 11:40:31	0.5571 V/m	0.5506 V/m	0.5457 V/m
3187	21.09.2012 11:40:32	0.5542 V/m	0.5526 V/m	0.5507 V/m
3188	21.09.2012 11:40:33	0.5547 V/m	0.5511 V/m	0.5452 V/m
3189	21.09.2012 11:40:34	0.5625 V/m	0.5544 V/m	0.5492 V/m
3190	21.09.2012 11:40:35	0.5551 V/m	0.5503 V/m	0.5462 V/m
3191	21.09.2012 11:40:36	0.5542 V/m	0.5505 V/m	0.5426 V/m
3192	21.09.2012 11:40:37	0.5517 V/m	0.5471 V/m	0.5401 V/m
3193	21.09.2012 11:40:38	0.5502 V/m	0.5457 V/m	0.5426 V/m
3194	21.09.2012 11:40:39	0.5507 V/m	0.5470 V/m	0.5436 V/m
3195	21.09.2012 11:40:40	0.5596 V/m	0.5548 V/m	0.5512 V/m
3196	21.09.2012 11:40:41	0.5591 V/m	0.5562 V/m	0.5527 V/m
3197	21.09.2012 11:40:42	0.5630 V/m	0.5564 V/m	0.5492 V/m
3198	21.09.2012 11:40:43	0.5542 V/m	0.5471 V/m	0.5416 V/m
3199	21.09.2012 11:40:44	0.5551 V/m	0.5489 V/m	0.5426 V/m
3200	21.09.2012 11:40:45	0.5551 V/m	0.5498 V/m	0.5457 V/m
3201	21.09.2012 11:40:46	0.5517 V/m	0.5487 V/m	0.5436 V/m
3202	21.09.2012 11:40:47	0.5532 V/m	0.5399 V/m	0.5283 V/m
3203	21.09.2012 11:40:48	0.5497 V/m	0.5408 V/m	0.5360 V/m
3204	21.09.2012 11:40:49	0.5566 V/m	0.5497 V/m	0.5441 V/m
3205	21.09.2012 11:40:50	0.5551 V/m	0.5492 V/m	0.5462 V/m
3206	21.09.2012 11:40:51	0.5457 V/m	0.5431 V/m	0.5386 V/m
3207	21.09.2012 11:40:52	0.5467 V/m	0.5407 V/m	0.5350 V/m
3208	21.09.2012 11:40:53	0.5421 V/m	0.5363 V/m	0.5303 V/m
3209	21.09.2012 11:40:54	0.5426 V/m	0.5367 V/m	0.5241 V/m
3210	21.09.2012 11:40:55	0.5401 V/m	0.5345 V/m	0.5257 V/m
3211	21.09.2012 11:40:56	0.5447 V/m	0.5404 V/m	0.5355 V/m
3212	21.09.2012 11:40:57	0.5426 V/m	0.5383 V/m	0.5350 V/m
3213	21.09.2012 11:40:58	0.5416 V/m	0.5340 V/m	0.5298 V/m
3214	21.09.2012 11:40:59	0.5406 V/m	0.5369 V/m	0.5319 V/m
3215	21.09.2012 11:41:00	0.5477 V/m	0.5435 V/m	0.5340 V/m
3216	21.09.2012 11:41:01	0.5386 V/m	0.5338 V/m	0.5262 V/m
3217	21.09.2012 11:41:02	0.5293 V/m	0.5232 V/m	0.5124 V/m
3218	21.09.2012 11:41:03	0.5431 V/m	0.5326 V/m	0.5262 V/m
3219	21.09.2012 11:41:04	0.5522 V/m	0.5437 V/m	0.5401 V/m
3220	21.09.2012 11:41:05	0.5406 V/m	0.5358 V/m	0.5303 V/m
3221	21.09.2012 11:41:06	0.5416 V/m	0.5371 V/m	0.5303 V/m
3222	21.09.2012 11:41:07	0.5472 V/m	0.5379 V/m	0.5303 V/m
3223	21.09.2012 11:41:08	0.5477 V/m	0.5411 V/m	0.5334 V/m
3224	21.09.2012 11:41:09	0.5334 V/m	0.5301 V/m	0.5251 V/m
3225	21.09.2012 11:41:10	0.5381 V/m	0.5301 V/m	0.5225 V/m
3226	21.09.2012 11:41:11	0.5303 V/m	0.5287 V/m	0.5272 V/m
3227	21.09.2012 11:41:12	0.5370 V/m	0.5319 V/m	0.5303 V/m
3228	21.09.2012 11:41:13	0.5345 V/m	0.5257 V/m	0.5156 V/m
3229	21.09.2012 11:41:14	0.5370 V/m	0.5325 V/m	0.5267 V/m
3230	21.09.2012 11:41:15	0.5426 V/m	0.5362 V/m	0.5324 V/m
3231	21.09.2012 11:41:16	0.5441 V/m	0.5368 V/m	0.5303 V/m
3232	21.09.2012 11:41:17	0.5462 V/m	0.5359 V/m	0.5288 V/m
3233	21.09.2012 11:41:18	0.5340 V/m	0.5296 V/m	0.5257 V/m
3234	21.09.2012 11:41:19	0.5345 V/m	0.5320 V/m	0.5293 V/m
3235	21.09.2012 11:41:20	0.5462 V/m	0.5389 V/m	0.5309 V/m
3236	21.09.2012 11:41:21	0.5401 V/m	0.5374 V/m	0.5350 V/m
3237	21.09.2012 11:41:22	0.5391 V/m	0.5375 V/m	0.5355 V/m
3238	21.09.2012 11:41:23	0.5406 V/m	0.5348 V/m	0.5309 V/m

3239	21.09.2012 11:41:24	0.5467 V/m	0.5430 V/m	0.5365 V/m
3240	21.09.2012 11:41:25	0.5497 V/m	0.5400 V/m	0.5334 V/m
3241	21.09.2012 11:41:26	0.5547 V/m	0.5484 V/m	0.5411 V/m
3242	21.09.2012 11:41:27	0.5472 V/m	0.5436 V/m	0.5411 V/m
3243	21.09.2012 11:41:28	0.5542 V/m	0.5495 V/m	0.5436 V/m
3244	21.09.2012 11:41:29	0.5401 V/m	0.5372 V/m	0.5355 V/m
3245	21.09.2012 11:41:30	0.5406 V/m	0.5370 V/m	0.5334 V/m
3246	21.09.2012 11:41:31	0.5431 V/m	0.5400 V/m	0.5370 V/m
3247	21.09.2012 11:41:32	0.5452 V/m	0.5426 V/m	0.5345 V/m
3248	21.09.2012 11:41:33	0.5487 V/m	0.5438 V/m	0.5411 V/m
3249	21.09.2012 11:41:34	0.5436 V/m	0.5408 V/m	0.5381 V/m
3250	21.09.2012 11:41:35	0.5477 V/m	0.5392 V/m	0.5339 V/m
3251	21.09.2012 11:41:36	0.5370 V/m	0.5324 V/m	0.5257 V/m
3252	21.09.2012 11:41:37	0.5411 V/m	0.5370 V/m	0.5350 V/m
3253	21.09.2012 11:41:38	0.5391 V/m	0.5370 V/m	0.5340 V/m
3254	21.09.2012 11:41:39	0.5452 V/m	0.5365 V/m	0.5324 V/m
3255	21.09.2012 11:41:40	0.5386 V/m	0.5343 V/m	0.5251 V/m
3256	21.09.2012 11:41:41	0.5381 V/m	0.5345 V/m	0.5314 V/m
3257	21.09.2012 11:41:42	0.5467 V/m	0.5427 V/m	0.5396 V/m
3258	21.09.2012 11:41:43	0.5640 V/m	0.5481 V/m	0.5370 V/m
3259	21.09.2012 11:41:44	0.5482 V/m	0.5366 V/m	0.5272 V/m
3260	21.09.2012 11:41:45	0.5502 V/m	0.5413 V/m	0.5329 V/m
3261	21.09.2012 11:41:46	0.5527 V/m	0.5496 V/m	0.5436 V/m
3262	21.09.2012 11:41:47	0.5482 V/m	0.5425 V/m	0.5370 V/m
3263	21.09.2012 11:41:48	0.5497 V/m	0.5434 V/m	0.5298 V/m
3264	21.09.2012 11:41:49	0.5391 V/m	0.5335 V/m	0.5288 V/m
3265	21.09.2012 11:41:50	0.5472 V/m	0.5438 V/m	0.5375 V/m
3266	21.09.2012 11:41:51	0.5477 V/m	0.5416 V/m	0.5370 V/m
3267	21.09.2012 11:41:52	0.5436 V/m	0.5369 V/m	0.5334 V/m
3268	21.09.2012 11:41:53	0.5527 V/m	0.5473 V/m	0.5396 V/m
3269	21.09.2012 11:41:54	0.5551 V/m	0.5493 V/m	0.5457 V/m
3270	21.09.2012 11:41:55	0.5532 V/m	0.5486 V/m	0.5421 V/m
3271	21.09.2012 11:41:56	0.5416 V/m	0.5402 V/m	0.5375 V/m
3272	21.09.2012 11:41:57	0.5452 V/m	0.5424 V/m	0.5406 V/m
3273	21.09.2012 11:41:58	0.5517 V/m	0.5499 V/m	0.5457 V/m
3274	21.09.2012 11:41:59	0.5571 V/m	0.5508 V/m	0.5442 V/m
3275	21.09.2012 11:42:00	0.5462 V/m	0.5412 V/m	0.5370 V/m
3276	21.09.2012 11:42:01	0.5542 V/m	0.5462 V/m	0.5329 V/m
3277	21.09.2012 11:42:02	0.5581 V/m	0.5557 V/m	0.5537 V/m
3278	21.09.2012 11:42:03	0.5552 V/m	0.5480 V/m	0.5436 V/m
3279	21.09.2012 11:42:04	0.5436 V/m	0.5396 V/m	0.5355 V/m
3280	21.09.2012 11:42:05	0.5517 V/m	0.5431 V/m	0.5365 V/m
3281	21.09.2012 11:42:06	0.5586 V/m	0.5510 V/m	0.5467 V/m
3282	21.09.2012 11:42:07	0.5436 V/m	0.5422 V/m	0.5401 V/m
3283	21.09.2012 11:42:08	0.5507 V/m	0.5493 V/m	0.5472 V/m
3284	21.09.2012 11:42:09	0.5522 V/m	0.5456 V/m	0.5406 V/m
3285	21.09.2012 11:42:10	0.5497 V/m	0.5427 V/m	0.5396 V/m
3286	21.09.2012 11:42:11	0.5447 V/m	0.5399 V/m	0.5375 V/m
3287	21.09.2012 11:42:12	0.5462 V/m	0.5366 V/m	0.5314 V/m
3288	21.09.2012 11:42:13	0.5441 V/m	0.5345 V/m	0.5272 V/m
3289	21.09.2012 11:42:14	0.5431 V/m	0.5336 V/m	0.5298 V/m
3290	21.09.2012 11:42:15	0.5556 V/m	0.5485 V/m	0.5401 V/m
3291	21.09.2012 11:42:16	0.5645 V/m	0.5619 V/m	0.5571 V/m
3292	21.09.2012 11:42:17	0.5664 V/m	0.5606 V/m	0.5527 V/m
3293	21.09.2012 11:42:18	0.5650 V/m	0.5573 V/m	0.5447 V/m

3294	21.09.2012 11:42:19	0.5547 V/m	0.5493 V/m	0.5462 V/m
3295	21.09.2012 11:42:20	0.5461 V/m	0.5421 V/m	0.5375 V/m
3296	21.09.2012 11:42:21	0.5546 V/m	0.5518 V/m	0.5497 V/m
3297	21.09.2012 11:42:22	0.5531 V/m	0.5355 V/m	0.5177 V/m
3298	21.09.2012 11:42:23	0.5272 V/m	0.5227 V/m	0.5156 V/m
3299	21.09.2012 11:42:24	0.5303 V/m	0.5192 V/m	0.5075 V/m
3300	21.09.2012 11:42:25	0.5492 V/m	0.5386 V/m	0.5256 V/m
3301	21.09.2012 11:42:26	0.5416 V/m	0.5343 V/m	0.5277 V/m
3302	21.09.2012 11:42:27	0.5467 V/m	0.5402 V/m	0.5355 V/m
3303	21.09.2012 11:42:28	0.5457 V/m	0.5388 V/m	0.5324 V/m
3304	21.09.2012 11:42:29	0.5431 V/m	0.5362 V/m	0.5314 V/m
3305	21.09.2012 11:42:30	0.5411 V/m	0.5331 V/m	0.5251 V/m
3306	21.09.2012 11:42:31	0.5421 V/m	0.5330 V/m	0.5236 V/m
3307	21.09.2012 11:42:32	0.5431 V/m	0.5394 V/m	0.5350 V/m
3308	21.09.2012 11:42:33	0.5370 V/m	0.5331 V/m	0.5283 V/m
3309	21.09.2012 11:42:34	0.5436 V/m	0.5392 V/m	0.5355 V/m
3310	21.09.2012 11:42:35	0.5447 V/m	0.5403 V/m	0.5350 V/m
3311	21.09.2012 11:42:36	0.5606 V/m	0.5517 V/m	0.5447 V/m
3312	21.09.2012 11:42:37	0.5684 V/m	0.5590 V/m	0.5527 V/m
3313	21.09.2012 11:42:38	0.5659 V/m	0.5580 V/m	0.5487 V/m
3314	21.09.2012 11:42:39	0.5482 V/m	0.5432 V/m	0.5396 V/m
3315	21.09.2012 11:42:40	0.5442 V/m	0.5379 V/m	0.5340 V/m
3316	21.09.2012 11:42:41	0.5406 V/m	0.5345 V/m	0.5324 V/m
3317	21.09.2012 11:42:42	0.5441 V/m	0.5366 V/m	0.5324 V/m
3318	21.09.2012 11:42:43	0.5537 V/m	0.5456 V/m	0.5401 V/m
3319	21.09.2012 11:42:44	0.5497 V/m	0.5400 V/m	0.5329 V/m
3320	21.09.2012 11:42:45	0.5416 V/m	0.5363 V/m	0.5303 V/m
3321	21.09.2012 11:42:46	0.5386 V/m	0.5373 V/m	0.5355 V/m
3322	21.09.2012 11:42:47	0.5452 V/m	0.5420 V/m	0.5365 V/m
3323	21.09.2012 11:42:48	0.5502 V/m	0.5419 V/m	0.5360 V/m
3324	21.09.2012 11:42:49	0.5452 V/m	0.5408 V/m	0.5365 V/m
3325	21.09.2012 11:42:50	0.5386 V/m	0.5349 V/m	0.5314 V/m
3326	21.09.2012 11:42:51	0.5406 V/m	0.5337 V/m	0.5309 V/m
3327	21.09.2012 11:42:52	0.5396 V/m	0.5365 V/m	0.5340 V/m
3328	21.09.2012 11:42:53	0.5329 V/m	0.5300 V/m	0.5283 V/m
3329	21.09.2012 11:42:54	0.5396 V/m	0.5352 V/m	0.5298 V/m
3330	21.09.2012 11:42:55	0.5386 V/m	0.5306 V/m	0.5236 V/m
3331	21.09.2012 11:42:56	0.5350 V/m	0.5218 V/m	0.5167 V/m
3332	21.09.2012 11:42:57	0.5298 V/m	0.5236 V/m	0.5151 V/m
3333	21.09.2012 11:42:58	0.5288 V/m	0.5267 V/m	0.5246 V/m
3334	21.09.2012 11:42:59	0.5375 V/m	0.5310 V/m	0.5246 V/m
3335	21.09.2012 11:43:00	0.5396 V/m	0.5306 V/m	0.5220 V/m
3336	21.09.2012 11:43:01	0.5309 V/m	0.5269 V/m	0.5236 V/m
3337	21.09.2012 11:43:02	0.5334 V/m	0.5323 V/m	0.5308 V/m
3338	21.09.2012 11:43:03	0.5386 V/m	0.5346 V/m	0.5329 V/m
3339	21.09.2012 11:43:04	0.5381 V/m	0.5334 V/m	0.5283 V/m
3340	21.09.2012 11:43:05	0.5324 V/m	0.5260 V/m	0.5225 V/m
3341	21.09.2012 11:43:06	0.5334 V/m	0.5293 V/m	0.5236 V/m
3342	21.09.2012 11:43:07	0.5340 V/m	0.5296 V/m	0.5267 V/m
3343	21.09.2012 11:43:08	0.5283 V/m	0.5245 V/m	0.5214 V/m
3344	21.09.2012 11:43:09	0.5319 V/m	0.5292 V/m	0.5257 V/m
3345	21.09.2012 11:43:10	0.5314 V/m	0.5295 V/m	0.5267 V/m
3346	21.09.2012 11:43:11	0.5293 V/m	0.5227 V/m	0.5183 V/m
3347	21.09.2012 11:43:12	0.5214 V/m	0.5185 V/m	0.5146 V/m
3348	21.09.2012 11:43:13	0.5329 V/m	0.5272 V/m	0.5230 V/m

3349	21.09.2012 11:43:14	0.5406 V/m	0.5334 V/m	0.5267 V/m
3350	21.09.2012 11:43:15	0.5350 V/m	0.5318 V/m	0.5277 V/m
3351	21.09.2012 11:43:16	0.5329 V/m	0.5273 V/m	0.5230 V/m
3352	21.09.2012 11:43:17	0.5401 V/m	0.5350 V/m	0.5272 V/m
3353	21.09.2012 11:43:18	0.5421 V/m	0.5374 V/m	0.5345 V/m
3354	21.09.2012 11:43:19	0.5350 V/m	0.5265 V/m	0.5151 V/m
3355	21.09.2012 11:43:20	0.5272 V/m	0.5210 V/m	0.5151 V/m
3356	21.09.2012 11:43:21	0.5411 V/m	0.5300 V/m	0.5215 V/m
3357	21.09.2012 11:43:22	0.5365 V/m	0.5290 V/m	0.5162 V/m
3358	21.09.2012 11:43:23	0.5199 V/m	0.5174 V/m	0.5135 V/m
3359	21.09.2012 11:43:24	0.5293 V/m	0.5201 V/m	0.5140 V/m
3360	21.09.2012 11:43:25	0.5251 V/m	0.5217 V/m	0.5188 V/m
3361	21.09.2012 11:43:26	0.5345 V/m	0.5303 V/m	0.5246 V/m
3362	21.09.2012 11:43:27	0.5360 V/m	0.5324 V/m	0.5293 V/m
3363	21.09.2012 11:43:28	0.5272 V/m	0.5258 V/m	0.5236 V/m
3364	21.09.2012 11:43:29	0.5355 V/m	0.5290 V/m	0.5199 V/m
3365	21.09.2012 11:43:30	0.5370 V/m	0.5354 V/m	0.5345 V/m
3366	21.09.2012 11:43:31	0.5396 V/m	0.5340 V/m	0.5283 V/m
3367	21.09.2012 11:43:32	0.5303 V/m	0.5271 V/m	0.5225 V/m
3368	21.09.2012 11:43:33	0.5370 V/m	0.5330 V/m	0.5288 V/m
3369	21.09.2012 11:43:34	0.5396 V/m	0.5359 V/m	0.5314 V/m
3370	21.09.2012 11:43:35	0.5386 V/m	0.5325 V/m	0.5256 V/m
3371	21.09.2012 11:43:36	0.5406 V/m	0.5329 V/m	0.5246 V/m
3372	21.09.2012 11:43:37	0.5426 V/m	0.5411 V/m	0.5370 V/m
3373	21.09.2012 11:43:38	0.5421 V/m	0.5353 V/m	0.5298 V/m
3374	21.09.2012 11:43:39	0.5324 V/m	0.5300 V/m	0.5262 V/m
3375	21.09.2012 11:43:40	0.5309 V/m	0.5271 V/m	0.5220 V/m
3376	21.09.2012 11:43:41	0.5288 V/m	0.5280 V/m	0.5272 V/m
3377	21.09.2012 11:43:42	0.5375 V/m	0.5310 V/m	0.5272 V/m
3378	21.09.2012 11:43:43	0.5251 V/m	0.5217 V/m	0.5193 V/m
3379	21.09.2012 11:43:44	0.5225 V/m	0.5171 V/m	0.5119 V/m
3380	21.09.2012 11:43:45	0.5334 V/m	0.5266 V/m	0.5188 V/m
3381	21.09.2012 11:43:46	0.5293 V/m	0.5255 V/m	0.5215 V/m
3382	21.09.2012 11:43:47	0.5241 V/m	0.5205 V/m	0.5172 V/m
3383	21.09.2012 11:43:48	0.5199 V/m	0.5183 V/m	0.5145 V/m
3384	21.09.2012 11:43:49	0.5391 V/m	0.5298 V/m	0.5214 V/m
3385	21.09.2012 11:43:50	0.5370 V/m	0.5288 V/m	0.5220 V/m
3386	21.09.2012 11:43:51	0.5303 V/m	0.5255 V/m	0.5204 V/m
3387	21.09.2012 11:43:52	0.5329 V/m	0.5228 V/m	0.5167 V/m
3388	21.09.2012 11:43:53	0.5319 V/m	0.5286 V/m	0.5246 V/m
3389	21.09.2012 11:43:54	0.5339 V/m	0.5309 V/m	0.5277 V/m
3390	21.09.2012 11:43:55	0.5225 V/m	0.5202 V/m	0.5162 V/m
3391	21.09.2012 11:43:56	0.5214 V/m	0.5178 V/m	0.5140 V/m
3392	21.09.2012 11:43:57	0.5309 V/m	0.5273 V/m	0.5199 V/m
3393	21.09.2012 11:43:58	0.5386 V/m	0.5329 V/m	0.5277 V/m
3394	21.09.2012 11:43:59	0.5339 V/m	0.5290 V/m	0.5204 V/m
3395	21.09.2012 11:44:00	0.5426 V/m	0.5322 V/m	0.5283 V/m
3396	21.09.2012 11:44:01	0.5462 V/m	0.5409 V/m	0.5365 V/m
3397	21.09.2012 11:44:02	0.5497 V/m	0.5379 V/m	0.5267 V/m
3398	21.09.2012 11:44:03	0.5365 V/m	0.5300 V/m	0.5220 V/m
3399	21.09.2012 11:44:04	0.5431 V/m	0.5310 V/m	0.5225 V/m
3400	21.09.2012 11:44:05	0.5396 V/m	0.5351 V/m	0.5303 V/m
3401	21.09.2012 11:44:06	0.5401 V/m	0.5292 V/m	0.5230 V/m
3402	21.09.2012 11:44:07	0.5308 V/m	0.5268 V/m	0.5209 V/m
3403	21.09.2012 11:44:08	0.5293 V/m	0.5245 V/m	0.5183 V/m

3404	21.09.2012 11:44:09	0.5375 V/m	0.5303 V/m	0.5193 V/m
3405	21.09.2012 11:44:10	0.5370 V/m	0.5277 V/m	0.5183 V/m
3406	21.09.2012 11:44:11	0.5329 V/m	0.5260 V/m	0.5199 V/m
3407	21.09.2012 11:44:12	0.5411 V/m	0.5382 V/m	0.5355 V/m
3408	21.09.2012 11:44:13	0.5350 V/m	0.5322 V/m	0.5288 V/m
3409	21.09.2012 11:44:14	0.5406 V/m	0.5306 V/m	0.5193 V/m
3410	21.09.2012 11:44:15	0.5406 V/m	0.5343 V/m	0.5257 V/m
3411	21.09.2012 11:44:16	0.5502 V/m	0.5437 V/m	0.5350 V/m
3412	21.09.2012 11:44:17	0.5411 V/m	0.5395 V/m	0.5370 V/m
3413	21.09.2012 11:44:18	0.5502 V/m	0.5413 V/m	0.5355 V/m
3414	21.09.2012 11:44:19	0.5426 V/m	0.5401 V/m	0.5391 V/m
3415	21.09.2012 11:44:20	0.5457 V/m	0.5429 V/m	0.5396 V/m
3416	21.09.2012 11:44:21	0.5391 V/m	0.5319 V/m	0.5257 V/m
3417	21.09.2012 11:44:22	0.5447 V/m	0.5422 V/m	0.5406 V/m
3418	21.09.2012 11:44:23	0.5447 V/m	0.5409 V/m	0.5324 V/m
3419	21.09.2012 11:44:24	0.5512 V/m	0.5474 V/m	0.5452 V/m
3420	21.09.2012 11:44:25	0.5441 V/m	0.5410 V/m	0.5365 V/m
3421	21.09.2012 11:44:26	0.5406 V/m	0.5389 V/m	0.5355 V/m
3422	21.09.2012 11:44:27	0.5375 V/m	0.5344 V/m	0.5314 V/m
3423	21.09.2012 11:44:28	0.5441 V/m	0.5386 V/m	0.5360 V/m
3424	21.09.2012 11:44:29	0.5477 V/m	0.5427 V/m	0.5370 V/m
3425	21.09.2012 11:44:30	0.5411 V/m	0.5362 V/m	0.5308 V/m
3426	21.09.2012 11:44:31	0.5446 V/m	0.5402 V/m	0.5365 V/m
3427	21.09.2012 11:44:32	0.5487 V/m	0.5459 V/m	0.5431 V/m
3428	21.09.2012 11:44:33	0.5487 V/m	0.5422 V/m	0.5391 V/m
3429	21.09.2012 11:44:34	0.5447 V/m	0.5433 V/m	0.5416 V/m
3430	21.09.2012 11:44:35	0.5492 V/m	0.5459 V/m	0.5406 V/m
3431	21.09.2012 11:44:36	0.5411 V/m	0.5372 V/m	0.5324 V/m
3432	21.09.2012 11:44:37	0.5386 V/m	0.5371 V/m	0.5355 V/m
3433	21.09.2012 11:44:38	0.5436 V/m	0.5402 V/m	0.5375 V/m
3434	21.09.2012 11:44:39	0.5416 V/m	0.5366 V/m	0.5309 V/m
3435	21.09.2012 11:44:40	0.5446 V/m	0.5398 V/m	0.5370 V/m
3436	21.09.2012 11:44:41	0.5482 V/m	0.5434 V/m	0.5401 V/m
3437	21.09.2012 11:44:42	0.5497 V/m	0.5433 V/m	0.5375 V/m
3438	21.09.2012 11:44:43	0.5507 V/m	0.5447 V/m	0.5375 V/m
3439	21.09.2012 11:44:44	0.5517 V/m	0.5422 V/m	0.5350 V/m
3440	21.09.2012 11:44:45	0.5370 V/m	0.5326 V/m	0.5257 V/m
3441	21.09.2012 11:44:46	0.5457 V/m	0.5389 V/m	0.5345 V/m
3442	21.09.2012 11:44:47	0.5507 V/m	0.5454 V/m	0.5381 V/m
3443	21.09.2012 11:44:48	0.5502 V/m	0.5437 V/m	0.5391 V/m
3444	21.09.2012 11:44:49	0.5426 V/m	0.5373 V/m	0.5329 V/m
3445	21.09.2012 11:44:50	0.5406 V/m	0.5355 V/m	0.5324 V/m
3446	21.09.2012 11:44:51	0.5462 V/m	0.5394 V/m	0.5334 V/m
3447	21.09.2012 11:44:52	0.5431 V/m	0.5369 V/m	0.5283 V/m
3448	21.09.2012 11:44:53	0.5557 V/m	0.5376 V/m	0.5314 V/m
3449	21.09.2012 11:44:54	0.5693 V/m	0.5542 V/m	0.5309 V/m
3450	21.09.2012 11:44:55	0.5421 V/m	0.5354 V/m	0.5314 V/m
3451	21.09.2012 11:44:56	0.5391 V/m	0.5307 V/m	0.5225 V/m
3452	21.09.2012 11:44:57	0.5293 V/m	0.5251 V/m	0.5204 V/m
3453	21.09.2012 11:44:58	0.5370 V/m	0.5322 V/m	0.5272 V/m
3454	21.09.2012 11:44:59	0.5447 V/m	0.5383 V/m	0.5303 V/m
3455	21.09.2012 11:45:00	0.5416 V/m	0.5347 V/m	0.5319 V/m
3456	21.09.2012 11:45:01	0.5552 V/m	0.5381 V/m	0.5298 V/m
3457	21.09.2012 11:45:02	0.5640 V/m	0.5503 V/m	0.5416 V/m
3458	21.09.2012 11:45:03	0.5441 V/m	0.5430 V/m	0.5421 V/m

3459	21.09.2012 11:45:04	0.5452 V/m	0.5387 V/m	0.5314 V/m
3460	21.09.2012 11:45:05	0.5324 V/m	0.5267 V/m	0.5236 V/m
3461	21.09.2012 11:45:06	0.5472 V/m	0.5407 V/m	0.5319 V/m
3462	21.09.2012 11:45:07	0.5467 V/m	0.5440 V/m	0.5416 V/m
3463	21.09.2012 11:45:08	0.5421 V/m	0.5400 V/m	0.5386 V/m
3464	21.09.2012 11:45:09	0.5472 V/m	0.5431 V/m	0.5381 V/m
3465	21.09.2012 11:45:10	0.5546 V/m	0.5496 V/m	0.5457 V/m
3466	21.09.2012 11:45:11	0.5527 V/m	0.5492 V/m	0.5446 V/m
3467	21.09.2012 11:45:12	0.5552 V/m	0.5499 V/m	0.5457 V/m
3468	21.09.2012 11:45:13	0.5527 V/m	0.5500 V/m	0.5472 V/m
3469	21.09.2012 11:45:14	0.5527 V/m	0.5475 V/m	0.5436 V/m
3470	21.09.2012 11:45:15	0.5522 V/m	0.5473 V/m	0.5411 V/m
3471	21.09.2012 11:45:16	0.5426 V/m	0.5394 V/m	0.5370 V/m
3472	21.09.2012 11:45:17	0.5527 V/m	0.5440 V/m	0.5381 V/m
3473	21.09.2012 11:45:18	0.5436 V/m	0.5412 V/m	0.5386 V/m
3474	21.09.2012 11:45:19	0.5431 V/m	0.5379 V/m	0.5345 V/m
3475	21.09.2012 11:45:20	0.5482 V/m	0.5398 V/m	0.5365 V/m
3476	21.09.2012 11:45:21	0.5512 V/m	0.5468 V/m	0.5401 V/m
3477	21.09.2012 11:45:22	0.5462 V/m	0.5381 V/m	0.5303 V/m
3478	21.09.2012 11:45:23	0.5462 V/m	0.5414 V/m	0.5365 V/m
3479	21.09.2012 11:45:24	0.5596 V/m	0.5529 V/m	0.5457 V/m
3480	21.09.2012 11:45:25	0.5601 V/m	0.5508 V/m	0.5421 V/m
3481	21.09.2012 11:45:26	0.5741 V/m	0.5685 V/m	0.5625 V/m
3482	21.09.2012 11:45:27	0.5756 V/m	0.5714 V/m	0.5659 V/m
3483	21.09.2012 11:45:28	0.5615 V/m	0.5566 V/m	0.5532 V/m
3484	21.09.2012 11:45:29	0.5561 V/m	0.5509 V/m	0.5477 V/m
3485	21.09.2012 11:45:30	0.5532 V/m	0.5430 V/m	0.5360 V/m
3486	21.09.2012 11:45:31	0.5462 V/m	0.5420 V/m	0.5360 V/m
3487	21.09.2012 11:45:32	0.5576 V/m	0.5500 V/m	0.5457 V/m
3488	21.09.2012 11:45:33	0.5581 V/m	0.5509 V/m	0.5452 V/m
3489	21.09.2012 11:45:34	0.5542 V/m	0.5478 V/m	0.5406 V/m
3490	21.09.2012 11:45:35	0.5527 V/m	0.5505 V/m	0.5462 V/m
3491	21.09.2012 11:45:36	0.5591 V/m	0.5509 V/m	0.5477 V/m
3492	21.09.2012 11:45:37	0.5611 V/m	0.5568 V/m	0.5527 V/m
3493	21.09.2012 11:45:38	0.5571 V/m	0.5489 V/m	0.5421 V/m
3494	21.09.2012 11:45:39	0.5556 V/m	0.5524 V/m	0.5472 V/m
3495	21.09.2012 11:45:40	0.5640 V/m	0.5595 V/m	0.5542 V/m
3496	21.09.2012 11:45:41	0.5596 V/m	0.5542 V/m	0.5502 V/m
3497	21.09.2012 11:45:42	0.5645 V/m	0.5580 V/m	0.5497 V/m
3498	21.09.2012 11:45:43	0.5803 V/m	0.5736 V/m	0.5693 V/m
3499	21.09.2012 11:45:44	0.5818 V/m	0.5662 V/m	0.5442 V/m
3500	21.09.2012 11:45:45	0.5462 V/m	0.5422 V/m	0.5324 V/m
3501	21.09.2012 11:45:46	0.5462 V/m	0.5431 V/m	0.5416 V/m
3502	21.09.2012 11:45:47	0.5472 V/m	0.5419 V/m	0.5360 V/m
3503	21.09.2012 11:45:48	0.5401 V/m	0.5362 V/m	0.5329 V/m
3504	21.09.2012 11:45:49	0.5556 V/m	0.5448 V/m	0.5360 V/m
3505	21.09.2012 11:45:50	0.5537 V/m	0.5452 V/m	0.5375 V/m
3506	21.09.2012 11:45:51	0.5391 V/m	0.5349 V/m	0.5309 V/m
3507	21.09.2012 11:45:52	0.5365 V/m	0.5332 V/m	0.5277 V/m
3508	21.09.2012 11:45:53	0.5360 V/m	0.5323 V/m	0.5277 V/m
3509	21.09.2012 11:45:54	0.5452 V/m	0.5413 V/m	0.5324 V/m
3510	21.09.2012 11:45:55	0.5431 V/m	0.5414 V/m	0.5365 V/m
3511	21.09.2012 11:45:56	0.5477 V/m	0.5401 V/m	0.5324 V/m
3512	21.09.2012 11:45:57	0.5329 V/m	0.5270 V/m	0.5209 V/m
3513	21.09.2012 11:45:58	0.5406 V/m	0.5341 V/m	0.5283 V/m

3514	21.09.2012 11:45:59	0.5487 V/m	0.5424 V/m	0.5375 V/m
3515	21.09.2012 11:46:00	0.5502 V/m	0.5430 V/m	0.5365 V/m
3516	21.09.2012 11:46:01	0.5436 V/m	0.5395 V/m	0.5340 V/m
3517	21.09.2012 11:46:02	0.5517 V/m	0.5487 V/m	0.5457 V/m
3518	21.09.2012 11:46:03	0.5547 V/m	0.5524 V/m	0.5492 V/m
3519	21.09.2012 11:46:04	0.5502 V/m	0.5434 V/m	0.5376 V/m
3520	21.09.2012 11:46:05	0.5561 V/m	0.5469 V/m	0.5426 V/m
3521	21.09.2012 11:46:06	0.5693 V/m	0.5582 V/m	0.5436 V/m
3522	21.09.2012 11:46:07	0.5517 V/m	0.5420 V/m	0.5355 V/m
3523	21.09.2012 11:46:08	0.5457 V/m	0.5403 V/m	0.5365 V/m
3524	21.09.2012 11:46:09	0.5517 V/m	0.5452 V/m	0.5375 V/m
3525	21.09.2012 11:46:10	0.5547 V/m	0.5515 V/m	0.5472 V/m
3526	21.09.2012 11:46:11	0.5512 V/m	0.5437 V/m	0.5381 V/m
3527	21.09.2012 11:46:12	0.5482 V/m	0.5399 V/m	0.5340 V/m
3528	21.09.2012 11:46:13	0.5401 V/m	0.5359 V/m	0.5334 V/m
3529	21.09.2012 11:46:14	0.5472 V/m	0.5435 V/m	0.5365 V/m
3530	21.09.2012 11:46:15	0.5431 V/m	0.5343 V/m	0.5293 V/m
3531	21.09.2012 11:46:16	0.5421 V/m	0.5383 V/m	0.5319 V/m
3532	21.09.2012 11:46:17	0.5452 V/m	0.5419 V/m	0.5370 V/m
3533	21.09.2012 11:46:18	0.5416 V/m	0.5395 V/m	0.5375 V/m
3534	21.09.2012 11:46:19	0.5360 V/m	0.5334 V/m	0.5272 V/m
3535	21.09.2012 11:46:20	0.5477 V/m	0.5420 V/m	0.5375 V/m
3536	21.09.2012 11:46:21	0.5441 V/m	0.5419 V/m	0.5391 V/m
3537	21.09.2012 11:46:22	0.5457 V/m	0.5378 V/m	0.5308 V/m
3538	21.09.2012 11:46:23	0.5401 V/m	0.5337 V/m	0.5308 V/m
3539	21.09.2012 11:46:24	0.5421 V/m	0.5385 V/m	0.5355 V/m
3540	21.09.2012 11:46:25	0.5452 V/m	0.5414 V/m	0.5370 V/m
3541	21.09.2012 11:46:26	0.5492 V/m	0.5431 V/m	0.5381 V/m
3542	21.09.2012 11:46:27	0.5447 V/m	0.5354 V/m	0.5293 V/m
3543	21.09.2012 11:46:28	0.5436 V/m	0.5402 V/m	0.5360 V/m
3544	21.09.2012 11:46:29	0.5552 V/m	0.5461 V/m	0.5391 V/m
3545	21.09.2012 11:46:30	0.5431 V/m	0.5366 V/m	0.5277 V/m
3546	21.09.2012 11:46:31	0.5416 V/m	0.5367 V/m	0.5334 V/m
3547	21.09.2012 11:46:32	0.5566 V/m	0.5515 V/m	0.5457 V/m
3548	21.09.2012 11:46:33	0.5693 V/m	0.5570 V/m	0.5462 V/m
3549	21.09.2012 11:46:34	0.5552 V/m	0.5470 V/m	0.5386 V/m
3550	21.09.2012 11:46:35	0.5591 V/m	0.5548 V/m	0.5502 V/m
3551	21.09.2012 11:46:36	0.5659 V/m	0.5625 V/m	0.5586 V/m
3552	21.09.2012 11:46:37	0.5601 V/m	0.5463 V/m	0.5370 V/m
3553	21.09.2012 11:46:38	0.5447 V/m	0.5401 V/m	0.5375 V/m
3554	21.09.2012 11:46:39	0.5380 V/m	0.5351 V/m	0.5298 V/m
3555	21.09.2012 11:46:40	0.5462 V/m	0.5421 V/m	0.5396 V/m
3556	21.09.2012 11:46:41	0.5477 V/m	0.5423 V/m	0.5375 V/m
3557	21.09.2012 11:46:42	0.5497 V/m	0.5463 V/m	0.5447 V/m
3558	21.09.2012 11:46:43	0.5551 V/m	0.5470 V/m	0.5396 V/m
3559	21.09.2012 11:46:44	0.5625 V/m	0.5571 V/m	0.5492 V/m
3560	21.09.2012 11:46:45	0.5566 V/m	0.5550 V/m	0.5522 V/m
3561	21.09.2012 11:46:46	0.5532 V/m	0.5477 V/m	0.5441 V/m
3562	21.09.2012 11:46:47	0.5512 V/m	0.5440 V/m	0.5365 V/m
3563	21.09.2012 11:46:48	0.5596 V/m	0.5546 V/m	0.5502 V/m
3564	21.09.2012 11:46:49	0.5566 V/m	0.5492 V/m	0.5441 V/m
3565	21.09.2012 11:46:50	0.5571 V/m	0.5514 V/m	0.5452 V/m
3566	21.09.2012 11:46:51	0.5615 V/m	0.5527 V/m	0.5472 V/m
3567	21.09.2012 11:46:52	0.5551 V/m	0.5518 V/m	0.5467 V/m
3568	21.09.2012 11:46:53	0.5492 V/m	0.5427 V/m	0.5360 V/m

3569	21.09.2012 11:46:54	0.5551 V/m	0.5526 V/m	0.5482 V/m
3570	21.09.2012 11:46:55	0.5527 V/m	0.5503 V/m	0.5467 V/m
3571	21.09.2012 11:46:56	0.5492 V/m	0.5453 V/m	0.5406 V/m
3572	21.09.2012 11:46:57	0.5442 V/m	0.5381 V/m	0.5345 V/m
3573	21.09.2012 11:46:58	0.5507 V/m	0.5424 V/m	0.5391 V/m
3574	21.09.2012 11:46:59	0.5517 V/m	0.5434 V/m	0.5355 V/m
3575	21.09.2012 11:47:00	0.5532 V/m	0.5473 V/m	0.5406 V/m
3576	21.09.2012 11:47:01	0.5441 V/m	0.5409 V/m	0.5370 V/m
3577	21.09.2012 11:47:02	0.5492 V/m	0.5450 V/m	0.5411 V/m
3578	21.09.2012 11:47:03	0.5576 V/m	0.5462 V/m	0.5396 V/m
3579	21.09.2012 11:47:04	0.5586 V/m	0.5520 V/m	0.5467 V/m
3580	21.09.2012 11:47:05	0.5457 V/m	0.5412 V/m	0.5375 V/m
3581	21.09.2012 11:47:06	0.5537 V/m	0.5486 V/m	0.5441 V/m
3582	21.09.2012 11:47:07	0.5566 V/m	0.5517 V/m	0.5467 V/m
3583	21.09.2012 11:47:08	0.5527 V/m	0.5490 V/m	0.5457 V/m
3584	21.09.2012 11:47:09	0.5532 V/m	0.5493 V/m	0.5457 V/m
3585	21.09.2012 11:47:10	0.5537 V/m	0.5481 V/m	0.5446 V/m
3586	21.09.2012 11:47:11	0.5502 V/m	0.5463 V/m	0.5431 V/m
3587	21.09.2012 11:47:12	0.5546 V/m	0.5496 V/m	0.5451 V/m
3588	21.09.2012 11:47:13	0.5482 V/m	0.5414 V/m	0.5324 V/m
3589	21.09.2012 11:47:14	0.5452 V/m	0.5410 V/m	0.5360 V/m
3590	21.09.2012 11:47:15	0.5421 V/m	0.5396 V/m	0.5355 V/m
3591	21.09.2012 11:47:16	0.5447 V/m	0.5382 V/m	0.5334 V/m
3592	21.09.2012 11:47:17	0.5527 V/m	0.5424 V/m	0.5314 V/m
3593	21.09.2012 11:47:18	0.5421 V/m	0.5358 V/m	0.5277 V/m
3594	21.09.2012 11:47:19	0.5421 V/m	0.5381 V/m	0.5350 V/m
3595	21.09.2012 11:47:20	0.5411 V/m	0.5370 V/m	0.5329 V/m
3596	21.09.2012 11:47:21	0.5380 V/m	0.5341 V/m	0.5298 V/m
3597	21.09.2012 11:47:22	0.5482 V/m	0.5400 V/m	0.5345 V/m
3598	21.09.2012 11:47:23	0.5477 V/m	0.5399 V/m	0.5288 V/m
3599	21.09.2012 11:47:24	0.5462 V/m	0.5407 V/m	0.5340 V/m
3600	21.09.2012 11:47:25	0.5527 V/m	0.5465 V/m	0.5391 V/m
3601	21.09.2012 11:47:26	0.5571 V/m	0.5521 V/m	0.5452 V/m
3602	21.09.2012 11:47:27	0.5556 V/m	0.5487 V/m	0.5426 V/m
3603	21.09.2012 11:47:28	0.5527 V/m	0.5451 V/m	0.5381 V/m
3604	21.09.2012 11:47:29	0.5431 V/m	0.5396 V/m	0.5370 V/m
3605	21.09.2012 11:47:30	0.5487 V/m	0.5430 V/m	0.5355 V/m
3606	21.09.2012 11:47:31	0.5507 V/m	0.5447 V/m	0.5381 V/m
3607	21.09.2012 11:47:32	0.5502 V/m	0.5390 V/m	0.5334 V/m
3608	21.09.2012 11:47:33	0.5375 V/m	0.5334 V/m	0.5288 V/m
3609	21.09.2012 11:47:34	0.5401 V/m	0.5354 V/m	0.5298 V/m
3610	21.09.2012 11:47:35	0.5370 V/m	0.5353 V/m	0.5334 V/m
3611	21.09.2012 11:47:36	0.5411 V/m	0.5359 V/m	0.5314 V/m
3612	21.09.2012 11:47:37	0.5411 V/m	0.5376 V/m	0.5339 V/m
3613	21.09.2012 11:47:38	0.5406 V/m	0.5354 V/m	0.5314 V/m
3614	21.09.2012 11:47:39	0.5381 V/m	0.5325 V/m	0.5283 V/m
3615	21.09.2012 11:47:40	0.5416 V/m	0.5374 V/m	0.5309 V/m
3616	21.09.2012 11:47:41	0.5411 V/m	0.5382 V/m	0.5370 V/m
3617	21.09.2012 11:47:42	0.5411 V/m	0.5331 V/m	0.5230 V/m
3618	21.09.2012 11:47:43	0.5365 V/m	0.5316 V/m	0.5267 V/m
3619	21.09.2012 11:47:44	0.5401 V/m	0.5311 V/m	0.5257 V/m
3620	21.09.2012 11:47:45	0.5426 V/m	0.5371 V/m	0.5319 V/m
3621	21.09.2012 11:47:46	0.5522 V/m	0.5487 V/m	0.5441 V/m
3622	21.09.2012 11:47:47	0.5436 V/m	0.5425 V/m	0.5411 V/m
3623	21.09.2012 11:47:48	0.5487 V/m	0.5426 V/m	0.5375 V/m

3624	21.09.2012 11:47:49	0.5446 V/m	0.5384 V/m	0.5324 V/m
3625	21.09.2012 11:47:50	0.5467 V/m	0.5412 V/m	0.5386 V/m
3626	21.09.2012 11:47:51	0.5615 V/m	0.5483 V/m	0.5406 V/m
3627	21.09.2012 11:47:52	0.5683 V/m	0.5654 V/m	0.5635 V/m
3628	21.09.2012 11:47:53	0.5576 V/m	0.5519 V/m	0.5446 V/m
3629	21.09.2012 11:47:54	0.5527 V/m	0.5486 V/m	0.5462 V/m
3630	21.09.2012 11:47:55	0.5406 V/m	0.5371 V/m	0.5314 V/m
3631	21.09.2012 11:47:56	0.5472 V/m	0.5416 V/m	0.5350 V/m
3632	21.09.2012 11:47:57	0.5421 V/m	0.5368 V/m	0.5303 V/m
3633	21.09.2012 11:47:58	0.5365 V/m	0.5321 V/m	0.5277 V/m
3634	21.09.2012 11:47:59	0.5462 V/m	0.5360 V/m	0.5314 V/m
3635	21.09.2012 11:48:00	0.5426 V/m	0.5377 V/m	0.5345 V/m
3636	21.09.2012 11:48:01	0.5462 V/m	0.5391 V/m	0.5360 V/m
3637	21.09.2012 11:48:02	0.5396 V/m	0.5327 V/m	0.5283 V/m
3638	21.09.2012 11:48:03	0.5542 V/m	0.5412 V/m	0.5277 V/m
3639	21.09.2012 11:48:04	0.5436 V/m	0.5387 V/m	0.5345 V/m
3640	21.09.2012 11:48:05	0.5416 V/m	0.5387 V/m	0.5339 V/m
3641	21.09.2012 11:48:06	0.5492 V/m	0.5420 V/m	0.5303 V/m
3642	21.09.2012 11:48:07	0.5527 V/m	0.5455 V/m	0.5380 V/m
3643	21.09.2012 11:48:08	0.5586 V/m	0.5509 V/m	0.5477 V/m
3644	21.09.2012 11:48:09	0.5556 V/m	0.5498 V/m	0.5447 V/m
3645	21.09.2012 11:48:10	0.5482 V/m	0.5451 V/m	0.5411 V/m
3646	21.09.2012 11:48:11	0.5537 V/m	0.5505 V/m	0.5462 V/m
3647	21.09.2012 11:48:12	0.5497 V/m	0.5481 V/m	0.5457 V/m
3648	21.09.2012 11:48:13	0.5611 V/m	0.5531 V/m	0.5457 V/m
3649	21.09.2012 11:48:14	0.5620 V/m	0.5582 V/m	0.5542 V/m
3650	21.09.2012 11:48:15	0.5654 V/m	0.5603 V/m	0.5561 V/m
3651	21.09.2012 11:48:16	0.5674 V/m	0.5615 V/m	0.5591 V/m
3652	21.09.2012 11:48:17	0.5650 V/m	0.5553 V/m	0.5497 V/m
3653	21.09.2012 11:48:18	0.5659 V/m	0.5603 V/m	0.5547 V/m
3654	21.09.2012 11:48:19	0.5698 V/m	0.5679 V/m	0.5650 V/m
3655	21.09.2012 11:48:20	0.5746 V/m	0.5687 V/m	0.5547 V/m
3656	21.09.2012 11:48:21	0.5517 V/m	0.5458 V/m	0.5396 V/m
3657	21.09.2012 11:48:22	0.5532 V/m	0.5463 V/m	0.5406 V/m
3658	21.09.2012 11:48:23	0.5645 V/m	0.5558 V/m	0.5462 V/m
3659	21.09.2012 11:48:24	0.5576 V/m	0.5536 V/m	0.5502 V/m
3660	21.09.2012 11:48:25	0.5576 V/m	0.5515 V/m	0.5441 V/m
3661	21.09.2012 11:48:26	0.5765 V/m	0.5698 V/m	0.5551 V/m
3662	21.09.2012 11:48:27	0.5698 V/m	0.5644 V/m	0.5556 V/m
3663	21.09.2012 11:48:28	0.5586 V/m	0.5526 V/m	0.5421 V/m
3664	21.09.2012 11:48:29	0.5611 V/m	0.5573 V/m	0.5537 V/m
3665	21.09.2012 11:48:30	0.5615 V/m	0.5583 V/m	0.5551 V/m
3666	21.09.2012 11:48:31	0.5566 V/m	0.5551 V/m	0.5532 V/m
3667	21.09.2012 11:48:32	0.5581 V/m	0.5551 V/m	0.5522 V/m
3668	21.09.2012 11:48:33	0.5625 V/m	0.5576 V/m	0.5512 V/m
3669	21.09.2012 11:48:34	0.5611 V/m	0.5551 V/m	0.5527 V/m
3670	21.09.2012 11:48:35	0.5625 V/m	0.5526 V/m	0.5452 V/m
3671	21.09.2012 11:48:36	0.5596 V/m	0.5583 V/m	0.5566 V/m
3672	21.09.2012 11:48:37	0.5722 V/m	0.5637 V/m	0.5581 V/m
3673	21.09.2012 11:48:38	0.5688 V/m	0.5601 V/m	0.5522 V/m
3674	21.09.2012 11:48:39	0.5625 V/m	0.5579 V/m	0.5547 V/m
3675	21.09.2012 11:48:40	0.5655 V/m	0.5600 V/m	0.5556 V/m
3676	21.09.2012 11:48:41	0.5601 V/m	0.5574 V/m	0.5532 V/m
3677	21.09.2012 11:48:42	0.5537 V/m	0.5482 V/m	0.5421 V/m
3678	21.09.2012 11:48:43	0.5542 V/m	0.5492 V/m	0.5441 V/m

3679	21.09.2012 11:48:44	0.5650 V/m	0.5597 V/m	0.5546 V/m
3680	21.09.2012 11:48:45	0.5611 V/m	0.5567 V/m	0.5507 V/m
3681	21.09.2012 11:48:46	0.5527 V/m	0.5502 V/m	0.5447 V/m
3682	21.09.2012 11:48:47	0.5630 V/m	0.5584 V/m	0.5532 V/m
3683	21.09.2012 11:48:48	0.5596 V/m	0.5538 V/m	0.5502 V/m
3684	21.09.2012 11:48:49	0.5492 V/m	0.5465 V/m	0.5421 V/m
3685	21.09.2012 11:48:50	0.5497 V/m	0.5458 V/m	0.5386 V/m
3686	21.09.2012 11:48:51	0.5507 V/m	0.5455 V/m	0.5411 V/m
3687	21.09.2012 11:48:52	0.5527 V/m	0.5448 V/m	0.5396 V/m
3688	21.09.2012 11:48:53	0.5447 V/m	0.5413 V/m	0.5365 V/m
3689	21.09.2012 11:48:54	0.5497 V/m	0.5482 V/m	0.5467 V/m
3690	21.09.2012 11:48:55	0.5487 V/m	0.5446 V/m	0.5396 V/m
3691	21.09.2012 11:48:56	0.5615 V/m	0.5566 V/m	0.5532 V/m
3692	21.09.2012 11:48:57	0.5547 V/m	0.5513 V/m	0.5467 V/m
3693	21.09.2012 11:48:58	0.5664 V/m	0.5562 V/m	0.5487 V/m
3694	21.09.2012 11:48:59	0.5664 V/m	0.5607 V/m	0.5542 V/m
3695	21.09.2012 11:49:00	0.5502 V/m	0.5444 V/m	0.5401 V/m
3696	21.09.2012 11:49:01	0.5698 V/m	0.5504 V/m	0.5303 V/m
3697	21.09.2012 11:49:02	0.5679 V/m	0.5599 V/m	0.5532 V/m
3698	21.09.2012 11:49:03	0.5552 V/m	0.5520 V/m	0.5502 V/m
3699	21.09.2012 11:49:04	0.5542 V/m	0.5515 V/m	0.5482 V/m
3700	21.09.2012 11:49:05	0.5537 V/m	0.5494 V/m	0.5467 V/m
3701	21.09.2012 11:49:06	0.5537 V/m	0.5505 V/m	0.5487 V/m
3702	21.09.2012 11:49:07	0.5487 V/m	0.5381 V/m	0.5267 V/m
3703	21.09.2012 11:49:08	0.5421 V/m	0.5363 V/m	0.5319 V/m
3704	21.09.2012 11:49:09	0.5522 V/m	0.5457 V/m	0.5391 V/m
3705	21.09.2012 11:49:10	0.5477 V/m	0.5432 V/m	0.5391 V/m
3706	21.09.2012 11:49:11	0.5487 V/m	0.5396 V/m	0.5329 V/m
3707	21.09.2012 11:49:12	0.5507 V/m	0.5441 V/m	0.5401 V/m
3708	21.09.2012 11:49:13	0.5517 V/m	0.5476 V/m	0.5421 V/m
3709	21.09.2012 11:49:14	0.5645 V/m	0.5554 V/m	0.5477 V/m
3710	21.09.2012 11:49:15	0.5596 V/m	0.5574 V/m	0.5542 V/m
3711	21.09.2012 11:49:16	0.5679 V/m	0.5607 V/m	0.5482 V/m
3712	21.09.2012 11:49:17	0.5522 V/m	0.5443 V/m	0.5391 V/m
3713	21.09.2012 11:49:18	0.5532 V/m	0.5460 V/m	0.5396 V/m
3714	21.09.2012 11:49:19	0.5442 V/m	0.5350 V/m	0.5220 V/m
3715	21.09.2012 11:49:20	0.5426 V/m	0.5407 V/m	0.5375 V/m
3716	21.09.2012 11:49:21	0.5457 V/m	0.5423 V/m	0.5355 V/m
3717	21.09.2012 11:49:22	0.5462 V/m	0.5388 V/m	0.5309 V/m
3718	21.09.2012 11:49:23	0.5457 V/m	0.5396 V/m	0.5340 V/m
3719	21.09.2012 11:49:24	0.5532 V/m	0.5443 V/m	0.5365 V/m
3720	21.09.2012 11:49:25	0.5441 V/m	0.5390 V/m	0.5319 V/m
3721	21.09.2012 11:49:26	0.5380 V/m	0.5337 V/m	0.5303 V/m
3722	21.09.2012 11:49:27	0.5319 V/m	0.5288 V/m	0.5262 V/m
3723	21.09.2012 11:49:28	0.5298 V/m	0.5248 V/m	0.5193 V/m
3724	21.09.2012 11:49:29	0.5441 V/m	0.5325 V/m	0.5256 V/m
3725	21.09.2012 11:49:30	0.5507 V/m	0.5302 V/m	0.5177 V/m
3726	21.09.2012 11:49:31	0.5497 V/m	0.5355 V/m	0.5172 V/m
3727	21.09.2012 11:49:32	0.5576 V/m	0.5523 V/m	0.5492 V/m
3728	21.09.2012 11:49:33	0.5737 V/m	0.5622 V/m	0.5492 V/m
3729	21.09.2012 11:49:34	0.5684 V/m	0.5575 V/m	0.5482 V/m
3730	21.09.2012 11:49:35	0.5472 V/m	0.5340 V/m	0.5172 V/m
3731	21.09.2012 11:49:36	0.5625 V/m	0.5430 V/m	0.5282 V/m
3732	21.09.2012 11:49:37	0.5591 V/m	0.5483 V/m	0.5380 V/m
3733	21.09.2012 11:49:38	0.5541 V/m	0.5492 V/m	0.5462 V/m

3734	21.09.2012 11:49:39	0.5536 V/m	0.5411 V/m	0.5298 V/m
3735	21.09.2012 11:49:40	0.5477 V/m	0.5459 V/m	0.5436 V/m
3736	21.09.2012 11:49:41	0.5467 V/m	0.5369 V/m	0.5288 V/m
3737	21.09.2012 11:49:42	0.5380 V/m	0.5270 V/m	0.5135 V/m
3738	21.09.2012 11:49:43	0.5386 V/m	0.5347 V/m	0.5267 V/m
3739	21.09.2012 11:49:44	0.5441 V/m	0.5391 V/m	0.5339 V/m
3740	21.09.2012 11:49:45	0.5482 V/m	0.5400 V/m	0.5319 V/m
3741	21.09.2012 11:49:46	0.5507 V/m	0.5477 V/m	0.5416 V/m
3742	21.09.2012 11:49:47	0.5625 V/m	0.5490 V/m	0.5381 V/m
3743	21.09.2012 11:49:48	0.5546 V/m	0.5509 V/m	0.5462 V/m
3744	21.09.2012 11:49:49	0.5611 V/m	0.5562 V/m	0.5431 V/m
3745	21.09.2012 11:49:50	0.5571 V/m	0.5528 V/m	0.5462 V/m
3746	21.09.2012 11:49:51	0.5492 V/m	0.5416 V/m	0.5350 V/m
3747	21.09.2012 11:49:52	0.5517 V/m	0.5444 V/m	0.5396 V/m
3748	21.09.2012 11:49:53	0.5542 V/m	0.5505 V/m	0.5441 V/m
3749	21.09.2012 11:49:54	0.5688 V/m	0.5564 V/m	0.5482 V/m
3750	21.09.2012 11:49:55	0.5467 V/m	0.5426 V/m	0.5386 V/m
3751	21.09.2012 11:49:56	0.5492 V/m	0.5417 V/m	0.5303 V/m
3752	21.09.2012 11:49:57	0.5380 V/m	0.5355 V/m	0.5314 V/m
3753	21.09.2012 11:49:58	0.5462 V/m	0.5409 V/m	0.5360 V/m
3754	21.09.2012 11:49:59	0.5441 V/m	0.5389 V/m	0.5298 V/m
3755	21.09.2012 11:50:00	0.5442 V/m	0.5412 V/m	0.5386 V/m
3756	21.09.2012 11:50:01	0.5576 V/m	0.5494 V/m	0.5437 V/m
3757	21.09.2012 11:50:02	0.5547 V/m	0.5441 V/m	0.5355 V/m
3758	21.09.2012 11:50:03	0.5615 V/m	0.5520 V/m	0.5462 V/m
3759	21.09.2012 11:50:04	0.5581 V/m	0.5539 V/m	0.5512 V/m
3760	21.09.2012 11:50:05	0.5517 V/m	0.5459 V/m	0.5381 V/m
3761	21.09.2012 11:50:06	0.5517 V/m	0.5465 V/m	0.5416 V/m
3762	21.09.2012 11:50:07	0.5561 V/m	0.5530 V/m	0.5492 V/m
3763	21.09.2012 11:50:08	0.5391 V/m	0.5371 V/m	0.5334 V/m
3764	21.09.2012 11:50:09	0.5688 V/m	0.5582 V/m	0.5527 V/m
3765	21.09.2012 11:50:10	0.5727 V/m	0.5666 V/m	0.5576 V/m
3766	21.09.2012 11:50:11	0.5722 V/m	0.5577 V/m	0.5497 V/m
3767	21.09.2012 11:50:12	0.5537 V/m	0.5462 V/m	0.5416 V/m
3768	21.09.2012 11:50:13	0.5586 V/m	0.5523 V/m	0.5472 V/m
3769	21.09.2012 11:50:14	0.5532 V/m	0.5497 V/m	0.5472 V/m
3770	21.09.2012 11:50:15	0.5492 V/m	0.5431 V/m	0.5391 V/m
3771	21.09.2012 11:50:16	0.5411 V/m	0.5337 V/m	0.5267 V/m
3772	21.09.2012 11:50:17	0.5542 V/m	0.5456 V/m	0.5345 V/m
3773	21.09.2012 11:50:18	0.5561 V/m	0.5466 V/m	0.5381 V/m
3774	21.09.2012 11:50:19	0.5527 V/m	0.5476 V/m	0.5411 V/m
3775	21.09.2012 11:50:20	0.5532 V/m	0.5481 V/m	0.5447 V/m
3776	21.09.2012 11:50:21	0.5674 V/m	0.5569 V/m	0.5497 V/m
3777	21.09.2012 11:50:22	0.5625 V/m	0.5526 V/m	0.5467 V/m
3778	21.09.2012 11:50:23	0.5507 V/m	0.5428 V/m	0.5360 V/m
3779	21.09.2012 11:50:24	0.5546 V/m	0.5492 V/m	0.5457 V/m
3780	21.09.2012 11:50:25	0.5542 V/m	0.5466 V/m	0.5391 V/m
3781	21.09.2012 11:50:26	0.5659 V/m	0.5563 V/m	0.5477 V/m
3782	21.09.2012 11:50:27	0.5561 V/m	0.5538 V/m	0.5512 V/m
3783	21.09.2012 11:50:28	0.5532 V/m	0.5498 V/m	0.5452 V/m
3784	21.09.2012 11:50:29	0.5606 V/m	0.5534 V/m	0.5477 V/m
3785	21.09.2012 11:50:30	0.5537 V/m	0.5507 V/m	0.5441 V/m
3786	21.09.2012 11:50:31	0.5571 V/m	0.5473 V/m	0.5381 V/m
3787	21.09.2012 11:50:32	0.5576 V/m	0.5526 V/m	0.5507 V/m
3788	21.09.2012 11:50:33	0.5611 V/m	0.5544 V/m	0.5442 V/m

3789	21.09.2012 11:50:34	0.5606 V/m	0.5498 V/m	0.5421 V/m
3790	21.09.2012 11:50:35	0.5581 V/m	0.5498 V/m	0.5457 V/m
3791	21.09.2012 11:50:36	0.5659 V/m	0.5620 V/m	0.5591 V/m
3792	21.09.2012 11:50:37	0.5635 V/m	0.5604 V/m	0.5561 V/m
3793	21.09.2012 11:50:38	0.5552 V/m	0.5524 V/m	0.5487 V/m
3794	21.09.2012 11:50:39	0.5596 V/m	0.5568 V/m	0.5512 V/m
3795	21.09.2012 11:50:40	0.5684 V/m	0.5614 V/m	0.5507 V/m
3796	21.09.2012 11:50:41	0.5571 V/m	0.5496 V/m	0.5431 V/m
3797	21.09.2012 11:50:42	0.5551 V/m	0.5527 V/m	0.5477 V/m
3798	21.09.2012 11:50:43	0.5620 V/m	0.5576 V/m	0.5502 V/m
3799	21.09.2012 11:50:44	0.5674 V/m	0.5588 V/m	0.5517 V/m
3800	21.09.2012 11:50:45	0.5635 V/m	0.5555 V/m	0.5502 V/m
3801	21.09.2012 11:50:46	0.5606 V/m	0.5559 V/m	0.5482 V/m
3802	21.09.2012 11:50:47	0.5522 V/m	0.5423 V/m	0.5360 V/m
3803	21.09.2012 11:50:48	0.5532 V/m	0.5452 V/m	0.5370 V/m
3804	21.09.2012 11:50:49	0.5551 V/m	0.5458 V/m	0.5416 V/m
3805	21.09.2012 11:50:50	0.5497 V/m	0.5458 V/m	0.5406 V/m
3806	21.09.2012 11:50:51	0.5492 V/m	0.5433 V/m	0.5334 V/m
3807	21.09.2012 11:50:52	0.5561 V/m	0.5519 V/m	0.5462 V/m
3808	21.09.2012 11:50:53	0.5502 V/m	0.5481 V/m	0.5451 V/m
3809	21.09.2012 11:50:54	0.5596 V/m	0.5490 V/m	0.5421 V/m
3810	21.09.2012 11:50:55	0.5581 V/m	0.5469 V/m	0.5355 V/m
3811	21.09.2012 11:50:56	0.5527 V/m	0.5494 V/m	0.5451 V/m
3812	21.09.2012 11:50:57	0.5487 V/m	0.5403 V/m	0.5350 V/m
3813	21.09.2012 11:50:58	0.5467 V/m	0.5432 V/m	0.5375 V/m
3814	21.09.2012 11:50:59	0.5512 V/m	0.5473 V/m	0.5416 V/m
3815	21.09.2012 11:51:00	0.5561 V/m	0.5510 V/m	0.5406 V/m
3816	21.09.2012 11:51:01	0.5551 V/m	0.5455 V/m	0.5375 V/m
3817	21.09.2012 11:51:02	0.5630 V/m	0.5587 V/m	0.5561 V/m
3818	21.09.2012 11:51:03	0.5591 V/m	0.5562 V/m	0.5537 V/m
3819	21.09.2012 11:51:04	0.5611 V/m	0.5547 V/m	0.5517 V/m
3820	21.09.2012 11:51:05	0.5620 V/m	0.5587 V/m	0.5551 V/m
3821	21.09.2012 11:51:06	0.5698 V/m	0.5650 V/m	0.5611 V/m
3822	21.09.2012 11:51:07	0.5664 V/m	0.5612 V/m	0.5537 V/m
3823	21.09.2012 11:51:08	0.5630 V/m	0.5540 V/m	0.5482 V/m
3824	21.09.2012 11:51:09	0.5566 V/m	0.5484 V/m	0.5426 V/m
3825	21.09.2012 11:51:10	0.5586 V/m	0.5538 V/m	0.5507 V/m
3826	21.09.2012 11:51:11	0.5561 V/m	0.5511 V/m	0.5446 V/m
3827	21.09.2012 11:51:12	0.5611 V/m	0.5521 V/m	0.5452 V/m
3828	21.09.2012 11:51:13	0.5586 V/m	0.5479 V/m	0.5380 V/m
3829	21.09.2012 11:51:14	0.5532 V/m	0.5517 V/m	0.5502 V/m
3830	21.09.2012 11:51:15	0.5502 V/m	0.5416 V/m	0.5308 V/m
3831	21.09.2012 11:51:16	0.5532 V/m	0.5467 V/m	0.5411 V/m
3832	21.09.2012 11:51:17	0.5606 V/m	0.5524 V/m	0.5482 V/m
3833	21.09.2012 11:51:18	0.5688 V/m	0.5611 V/m	0.5537 V/m
3834	21.09.2012 11:51:19	0.5571 V/m	0.5558 V/m	0.5551 V/m
3835	21.09.2012 11:51:20	0.5698 V/m	0.5591 V/m	0.5512 V/m
3836	21.09.2012 11:51:21	0.5650 V/m	0.5599 V/m	0.5566 V/m
3837	21.09.2012 11:51:22	0.5635 V/m	0.5544 V/m	0.5421 V/m
3838	21.09.2012 11:51:23	0.5679 V/m	0.5623 V/m	0.5571 V/m
3839	21.09.2012 11:51:24	0.5664 V/m	0.5562 V/m	0.5497 V/m
3840	21.09.2012 11:51:25	0.5679 V/m	0.5578 V/m	0.5452 V/m
3841	21.09.2012 11:51:26	0.5813 V/m	0.5709 V/m	0.5625 V/m
3842	21.09.2012 11:51:27	0.5798 V/m	0.5724 V/m	0.5684 V/m
3843	21.09.2012 11:51:28	0.5817 V/m	0.5724 V/m	0.5659 V/m

3844	21.09.2012 11:51:29	0.5698 V/m	0.5594 V/m	0.5537 V/m
3845	21.09.2012 11:51:30	0.5703 V/m	0.5640 V/m	0.5601 V/m
3846	21.09.2012 11:51:31	0.5794 V/m	0.5738 V/m	0.5664 V/m
3847	21.09.2012 11:51:32	0.5865 V/m	0.5790 V/m	0.5713 V/m
3848	21.09.2012 11:51:33	0.5760 V/m	0.5613 V/m	0.5527 V/m
3849	21.09.2012 11:51:34	0.5655 V/m	0.5607 V/m	0.5552 V/m
3850	21.09.2012 11:51:35	0.5645 V/m	0.5587 V/m	0.5477 V/m
3851	21.09.2012 11:51:36	0.5635 V/m	0.5606 V/m	0.5571 V/m
3852	21.09.2012 11:51:37	0.5640 V/m	0.5550 V/m	0.5502 V/m
3853	21.09.2012 11:51:38	0.5615 V/m	0.5550 V/m	0.5497 V/m
3854	21.09.2012 11:51:39	0.5487 V/m	0.5461 V/m	0.5436 V/m
3855	21.09.2012 11:51:40	0.5487 V/m	0.5438 V/m	0.5391 V/m
3856	21.09.2012 11:51:41	0.5601 V/m	0.5542 V/m	0.5507 V/m
3857	21.09.2012 11:51:42	0.5561 V/m	0.5517 V/m	0.5472 V/m
3858	21.09.2012 11:51:43	0.5532 V/m	0.5468 V/m	0.5411 V/m
3859	21.09.2012 11:51:44	0.5581 V/m	0.5548 V/m	0.5492 V/m
3860	21.09.2012 11:51:45	0.5586 V/m	0.5555 V/m	0.5537 V/m
3861	21.09.2012 11:51:46	0.5492 V/m	0.5477 V/m	0.5447 V/m
3862	21.09.2012 11:51:47	0.5492 V/m	0.5424 V/m	0.5340 V/m
3863	21.09.2012 11:51:48	0.5571 V/m	0.5531 V/m	0.5502 V/m
3864	21.09.2012 11:51:49	0.5482 V/m	0.5468 V/m	0.5452 V/m
3865	21.09.2012 11:51:50	0.5497 V/m	0.5428 V/m	0.5360 V/m
3866	21.09.2012 11:51:51	0.5502 V/m	0.5462 V/m	0.5406 V/m
3867	21.09.2012 11:51:52	0.5581 V/m	0.5521 V/m	0.5411 V/m
3868	21.09.2012 11:51:53	0.5492 V/m	0.5437 V/m	0.5370 V/m
3869	21.09.2012 11:51:54	0.5522 V/m	0.5444 V/m	0.5381 V/m
3870	21.09.2012 11:51:55	0.5487 V/m	0.5407 V/m	0.5339 V/m
3871	21.09.2012 11:51:56	0.5502 V/m	0.5466 V/m	0.5441 V/m
3872	21.09.2012 11:51:57	0.5527 V/m	0.5454 V/m	0.5411 V/m
3873	21.09.2012 11:51:58	0.5616 V/m	0.5511 V/m	0.5442 V/m
3874	21.09.2012 11:51:59	0.5527 V/m	0.5470 V/m	0.5416 V/m
3875	21.09.2012 11:52:00	0.5472 V/m	0.5419 V/m	0.5370 V/m
3876	21.09.2012 11:52:01	0.5441 V/m	0.5415 V/m	0.5370 V/m
3877	21.09.2012 11:52:02	0.5527 V/m	0.5425 V/m	0.5360 V/m
3878	21.09.2012 11:52:03	0.5492 V/m	0.5450 V/m	0.5391 V/m
3879	21.09.2012 11:52:04	0.5512 V/m	0.5452 V/m	0.5416 V/m
3880	21.09.2012 11:52:05	0.5452 V/m	0.5389 V/m	0.5345 V/m
3881	21.09.2012 11:52:06	0.5527 V/m	0.5506 V/m	0.5467 V/m
3882	21.09.2012 11:52:07	0.5659 V/m	0.5597 V/m	0.5477 V/m
3883	21.09.2012 11:52:08	0.5760 V/m	0.5721 V/m	0.5679 V/m
3884	21.09.2012 11:52:09	0.5659 V/m	0.5557 V/m	0.5452 V/m
3885	21.09.2012 11:52:10	0.5581 V/m	0.5504 V/m	0.5462 V/m
3886	21.09.2012 11:52:11	0.5620 V/m	0.5598 V/m	0.5571 V/m
3887	21.09.2012 11:52:12	0.5737 V/m	0.5645 V/m	0.5601 V/m
3888	21.09.2012 11:52:13	0.5746 V/m	0.5707 V/m	0.5659 V/m
3889	21.09.2012 11:52:14	0.5789 V/m	0.5590 V/m	0.5487 V/m
3890	21.09.2012 11:52:15	0.5625 V/m	0.5590 V/m	0.5517 V/m
3891	21.09.2012 11:52:16	0.5708 V/m	0.5658 V/m	0.5586 V/m
3892	21.09.2012 11:52:17	0.5688 V/m	0.5589 V/m	0.5512 V/m
3893	21.09.2012 11:52:18	0.5780 V/m	0.5671 V/m	0.5571 V/m
3894	21.09.2012 11:52:19	0.5576 V/m	0.5547 V/m	0.5502 V/m
3895	21.09.2012 11:52:20	0.5654 V/m	0.5589 V/m	0.5507 V/m
3896	21.09.2012 11:52:21	0.5708 V/m	0.5592 V/m	0.5436 V/m
3897	21.09.2012 11:52:22	0.5635 V/m	0.5569 V/m	0.5497 V/m
3898	21.09.2012 11:52:23	0.5566 V/m	0.5510 V/m	0.5457 V/m

3899	21.09.2012 11:52:24	0.5616 V/m	0.5498 V/m	0.5416 V/m
3900	21.09.2012 11:52:25	0.5606 V/m	0.5550 V/m	0.5482 V/m
3901	21.09.2012 11:52:26	0.5606 V/m	0.5569 V/m	0.5517 V/m
3902	21.09.2012 11:52:27	0.5645 V/m	0.5585 V/m	0.5522 V/m
3903	21.09.2012 11:52:28	0.5703 V/m	0.5657 V/m	0.5606 V/m
3904	21.09.2012 11:52:29	0.5645 V/m	0.5581 V/m	0.5507 V/m
3905	21.09.2012 11:52:30	0.5601 V/m	0.5580 V/m	0.5551 V/m
3906	21.09.2012 11:52:31	0.5522 V/m	0.5453 V/m	0.5416 V/m
3907	21.09.2012 11:52:32	0.5512 V/m	0.5448 V/m	0.5365 V/m
3908	21.09.2012 11:52:33	0.5556 V/m	0.5488 V/m	0.5451 V/m
3909	21.09.2012 11:52:34	0.5576 V/m	0.5523 V/m	0.5487 V/m
3910	21.09.2012 11:52:35	0.5522 V/m	0.5450 V/m	0.5365 V/m
3911	21.09.2012 11:52:36	0.5497 V/m	0.5426 V/m	0.5386 V/m
3912	21.09.2012 11:52:37	0.5502 V/m	0.5438 V/m	0.5360 V/m
3913	21.09.2012 11:52:38	0.5507 V/m	0.5447 V/m	0.5396 V/m
3914	21.09.2012 11:52:39	0.5462 V/m	0.5339 V/m	0.5230 V/m
3915	21.09.2012 11:52:40	0.5467 V/m	0.5389 V/m	0.5339 V/m
3916	21.09.2012 11:52:41	0.5482 V/m	0.5447 V/m	0.5411 V/m
3917	21.09.2012 11:52:42	0.5655 V/m	0.5586 V/m	0.5426 V/m
3918	21.09.2012 11:52:43	0.5537 V/m	0.5479 V/m	0.5416 V/m
3919	21.09.2012 11:52:44	0.5512 V/m	0.5464 V/m	0.5426 V/m
3920	21.09.2012 11:52:45	0.5581 V/m	0.5547 V/m	0.5512 V/m
3921	21.09.2012 11:52:46	0.5532 V/m	0.5513 V/m	0.5482 V/m
3922	21.09.2012 11:52:47	0.5561 V/m	0.5511 V/m	0.5457 V/m
3923	21.09.2012 11:52:48	0.5581 V/m	0.5535 V/m	0.5477 V/m
3924	21.09.2012 11:52:49	0.5537 V/m	0.5482 V/m	0.5441 V/m
3925	21.09.2012 11:52:50	0.5497 V/m	0.5460 V/m	0.5416 V/m
3926	21.09.2012 11:52:51	0.5522 V/m	0.5473 V/m	0.5421 V/m
3927	21.09.2012 11:52:52	0.5566 V/m	0.5511 V/m	0.5487 V/m
3928	21.09.2012 11:52:53	0.5551 V/m	0.5510 V/m	0.5472 V/m
3929	21.09.2012 11:52:54	0.5537 V/m	0.5466 V/m	0.5386 V/m
3930	21.09.2012 11:52:55	0.5606 V/m	0.5520 V/m	0.5447 V/m
3931	21.09.2012 11:52:56	0.5596 V/m	0.5543 V/m	0.5467 V/m
3932	21.09.2012 11:52:57	0.5620 V/m	0.5577 V/m	0.5542 V/m
3933	21.09.2012 11:52:58	0.5606 V/m	0.5510 V/m	0.5416 V/m
3934	21.09.2012 11:52:59	0.5457 V/m	0.5422 V/m	0.5381 V/m
3935	21.09.2012 11:53:00	0.5512 V/m	0.5470 V/m	0.5416 V/m
3936	21.09.2012 11:53:01	0.5522 V/m	0.5469 V/m	0.5391 V/m
3937	21.09.2012 11:53:02	0.5492 V/m	0.5453 V/m	0.5406 V/m
3938	21.09.2012 11:53:03	0.5532 V/m	0.5485 V/m	0.5452 V/m
3939	21.09.2012 11:53:04	0.5527 V/m	0.5471 V/m	0.5391 V/m
3940	21.09.2012 11:53:05	0.5517 V/m	0.5434 V/m	0.5350 V/m
3941	21.09.2012 11:53:06	0.5566 V/m	0.5491 V/m	0.5431 V/m
3942	21.09.2012 11:53:07	0.5659 V/m	0.5556 V/m	0.5437 V/m
3943	21.09.2012 11:53:08	0.5591 V/m	0.5531 V/m	0.5452 V/m
3944	21.09.2012 11:53:09	0.5591 V/m	0.5535 V/m	0.5442 V/m
3945	21.09.2012 11:53:10	0.5512 V/m	0.5492 V/m	0.5467 V/m
3946	21.09.2012 11:53:11	0.5487 V/m	0.5414 V/m	0.5355 V/m
3947	21.09.2012 11:53:12	0.5517 V/m	0.5462 V/m	0.5421 V/m
3948	21.09.2012 11:53:13	0.5492 V/m	0.5469 V/m	0.5431 V/m
3949	21.09.2012 11:53:14	0.5457 V/m	0.5407 V/m	0.5293 V/m
3950	21.09.2012 11:53:15	0.5370 V/m	0.5329 V/m	0.5283 V/m
3951	21.09.2012 11:53:16	0.5452 V/m	0.5395 V/m	0.5340 V/m
3952	21.09.2012 11:53:17	0.5512 V/m	0.5449 V/m	0.5406 V/m
3953	21.09.2012 11:53:18	0.5537 V/m	0.5446 V/m	0.5360 V/m

3954	21.09.2012 11:53:19	0.5441 V/m	0.5415 V/m	0.5381 V/m
3955	21.09.2012 11:53:20	0.5472 V/m	0.5400 V/m	0.5370 V/m
3956	21.09.2012 11:53:21	0.5401 V/m	0.5334 V/m	0.5288 V/m
3957	21.09.2012 11:53:22	0.5386 V/m	0.5334 V/m	0.5272 V/m
3958	21.09.2012 11:53:23	0.5381 V/m	0.5353 V/m	0.5329 V/m
3959	21.09.2012 11:53:24	0.5406 V/m	0.5354 V/m	0.5319 V/m
3960	21.09.2012 11:53:25	0.5482 V/m	0.5394 V/m	0.5350 V/m
3961	21.09.2012 11:53:26	0.5482 V/m	0.5418 V/m	0.5381 V/m
3962	21.09.2012 11:53:27	0.5426 V/m	0.5398 V/m	0.5381 V/m
3963	21.09.2012 11:53:28	0.5467 V/m	0.5425 V/m	0.5391 V/m
3964	21.09.2012 11:53:29	0.5406 V/m	0.5389 V/m	0.5340 V/m
3965	21.09.2012 11:53:30	0.5522 V/m	0.5475 V/m	0.5431 V/m
3966	21.09.2012 11:53:31	0.5552 V/m	0.5517 V/m	0.5482 V/m
3967	21.09.2012 11:53:32	0.5561 V/m	0.5462 V/m	0.5360 V/m
3968	21.09.2012 11:53:33	0.5436 V/m	0.5383 V/m	0.5309 V/m
3969	21.09.2012 11:53:34	0.5406 V/m	0.5372 V/m	0.5360 V/m
3970	21.09.2012 11:53:35	0.5426 V/m	0.5413 V/m	0.5401 V/m
3971	21.09.2012 11:53:36	0.5436 V/m	0.5389 V/m	0.5334 V/m
3972	21.09.2012 11:53:37	0.5426 V/m	0.5364 V/m	0.5257 V/m
3973	21.09.2012 11:53:38	0.5442 V/m	0.5387 V/m	0.5314 V/m
3974	21.09.2012 11:53:39	0.5532 V/m	0.5447 V/m	0.5386 V/m
3975	21.09.2012 11:53:40	0.5532 V/m	0.5412 V/m	0.5350 V/m
3976	21.09.2012 11:53:41	0.5447 V/m	0.5401 V/m	0.5375 V/m
3977	21.09.2012 11:53:42	0.5431 V/m	0.5420 V/m	0.5406 V/m
3978	21.09.2012 11:53:43	0.5431 V/m	0.5364 V/m	0.5319 V/m
3979	21.09.2012 11:53:44	0.5401 V/m	0.5364 V/m	0.5334 V/m
3980	21.09.2012 11:53:45	0.5396 V/m	0.5349 V/m	0.5293 V/m
3981	21.09.2012 11:53:46	0.5401 V/m	0.5356 V/m	0.5298 V/m
3982	21.09.2012 11:53:47	0.5401 V/m	0.5371 V/m	0.5355 V/m
3983	21.09.2012 11:53:48	0.5375 V/m	0.5309 V/m	0.5236 V/m
3984	21.09.2012 11:53:49	0.5329 V/m	0.5271 V/m	0.5194 V/m
3985	21.09.2012 11:53:50	0.5376 V/m	0.5328 V/m	0.5267 V/m
3986	21.09.2012 11:53:51	0.5365 V/m	0.5327 V/m	0.5283 V/m
3987	21.09.2012 11:53:52	0.5391 V/m	0.5287 V/m	0.5236 V/m
3988	21.09.2012 11:53:53	0.5329 V/m	0.5291 V/m	0.5257 V/m
3989	21.09.2012 11:53:54	0.5386 V/m	0.5311 V/m	0.5220 V/m
3990	21.09.2012 11:53:55	0.5467 V/m	0.5382 V/m	0.5355 V/m
3991	21.09.2012 11:53:56	0.5370 V/m	0.5319 V/m	0.5215 V/m
3992	21.09.2012 11:53:57	0.5370 V/m	0.5328 V/m	0.5257 V/m
3993	21.09.2012 11:53:58	0.5406 V/m	0.5293 V/m	0.5172 V/m
3994	21.09.2012 11:53:59	0.5381 V/m	0.5355 V/m	0.5319 V/m
3995	21.09.2012 11:54:00	0.5401 V/m	0.5280 V/m	0.5215 V/m
3996	21.09.2012 11:54:01	0.5272 V/m	0.5242 V/m	0.5178 V/m
3997	21.09.2012 11:54:02	0.5350 V/m	0.5331 V/m	0.5314 V/m
3998	21.09.2012 11:54:03	0.5319 V/m	0.5273 V/m	0.5220 V/m
3999	21.09.2012 11:54:04	0.5360 V/m	0.5292 V/m	0.5225 V/m
4000	21.09.2012 11:54:05	0.5365 V/m	0.5311 V/m	0.5246 V/m
4001	21.09.2012 11:54:06	0.5386 V/m	0.5352 V/m	0.5319 V/m
4002	21.09.2012 11:54:07	0.5340 V/m	0.5322 V/m	0.5314 V/m
4003	21.09.2012 11:54:08	0.5365 V/m	0.5329 V/m	0.5272 V/m
4004	21.09.2012 11:54:09	0.5319 V/m	0.5289 V/m	0.5230 V/m
4005	21.09.2012 11:54:10	0.5329 V/m	0.5294 V/m	0.5230 V/m
4006	21.09.2012 11:54:11	0.5492 V/m	0.5415 V/m	0.5350 V/m
4007	21.09.2012 11:54:12	0.5324 V/m	0.5299 V/m	0.5272 V/m
4008	21.09.2012 11:54:13	0.5360 V/m	0.5307 V/m	0.5267 V/m

4009	21.09.2012 11:54:14	0.5472 V/m	0.5353 V/m	0.5267 V/m
4010	21.09.2012 11:54:15	0.5447 V/m	0.5431 V/m	0.5391 V/m
4011	21.09.2012 11:54:16	0.5447 V/m	0.5303 V/m	0.5183 V/m
4012	21.09.2012 11:54:17	0.5365 V/m	0.5312 V/m	0.5251 V/m
4013	21.09.2012 11:54:18	0.5360 V/m	0.5313 V/m	0.5267 V/m
4014	21.09.2012 11:54:19	0.5365 V/m	0.5334 V/m	0.5303 V/m
4015	21.09.2012 11:54:20	0.5406 V/m	0.5323 V/m	0.5251 V/m
4016	21.09.2012 11:54:21	0.5370 V/m	0.5282 V/m	0.5241 V/m
4017	21.09.2012 11:54:22	0.5365 V/m	0.5316 V/m	0.5267 V/m
4018	21.09.2012 11:54:23	0.5293 V/m	0.5234 V/m	0.5135 V/m
4019	21.09.2012 11:54:24	0.5324 V/m	0.5296 V/m	0.5272 V/m
4020	21.09.2012 11:54:25	0.5329 V/m	0.5264 V/m	0.5178 V/m
4021	21.09.2012 11:54:26	0.5345 V/m	0.5324 V/m	0.5293 V/m
4022	21.09.2012 11:54:27	0.5411 V/m	0.5353 V/m	0.5309 V/m
4023	21.09.2012 11:54:28	0.5376 V/m	0.5294 V/m	0.5251 V/m
4024	21.09.2012 11:54:29	0.5324 V/m	0.5282 V/m	0.5251 V/m
4025	21.09.2012 11:54:30	0.5375 V/m	0.5350 V/m	0.5340 V/m
4026	21.09.2012 11:54:31	0.5416 V/m	0.5375 V/m	0.5293 V/m
4027	21.09.2012 11:54:32	0.5406 V/m	0.5333 V/m	0.5288 V/m
4028	21.09.2012 11:54:33	0.5350 V/m	0.5313 V/m	0.5241 V/m
4029	21.09.2012 11:54:34	0.5411 V/m	0.5327 V/m	0.5267 V/m
4030	21.09.2012 11:54:35	0.5411 V/m	0.5355 V/m	0.5293 V/m
4031	21.09.2012 11:54:36	0.5401 V/m	0.5354 V/m	0.5314 V/m
4032	21.09.2012 11:54:37	0.5303 V/m	0.5271 V/m	0.5236 V/m
4033	21.09.2012 11:54:38	0.5411 V/m	0.5341 V/m	0.5272 V/m
4034	21.09.2012 11:54:39	0.5375 V/m	0.5330 V/m	0.5230 V/m
4035	21.09.2012 11:54:40	0.5375 V/m	0.5312 V/m	0.5272 V/m
4036	21.09.2012 11:54:41	0.5319 V/m	0.5243 V/m	0.5188 V/m
4037	21.09.2012 11:54:42	0.5329 V/m	0.5269 V/m	0.5183 V/m
4038	21.09.2012 11:54:43	0.5370 V/m	0.5332 V/m	0.5288 V/m
4039	21.09.2012 11:54:44	0.5437 V/m	0.5392 V/m	0.5350 V/m
4040	21.09.2012 11:54:45	0.5381 V/m	0.5346 V/m	0.5283 V/m
4041	21.09.2012 11:54:46	0.5386 V/m	0.5351 V/m	0.5324 V/m
4042	21.09.2012 11:54:47	0.5340 V/m	0.5289 V/m	0.5262 V/m
4043	21.09.2012 11:54:48	0.5406 V/m	0.5360 V/m	0.5324 V/m
4044	21.09.2012 11:54:49	0.5365 V/m	0.5346 V/m	0.5319 V/m
4045	21.09.2012 11:54:50	0.5381 V/m	0.5341 V/m	0.5298 V/m
4046	21.09.2012 11:54:51	0.5436 V/m	0.5408 V/m	0.5360 V/m
4047	21.09.2012 11:54:52	0.5360 V/m	0.5330 V/m	0.5298 V/m
4048	21.09.2012 11:54:53	0.5370 V/m	0.5323 V/m	0.5262 V/m
4049	21.09.2012 11:54:54	0.5416 V/m	0.5328 V/m	0.5267 V/m
4050	21.09.2012 11:54:55	0.5370 V/m	0.5351 V/m	0.5314 V/m
4051	21.09.2012 11:54:56	0.5472 V/m	0.5402 V/m	0.5340 V/m
4052	21.09.2012 11:54:57	0.5411 V/m	0.5395 V/m	0.5365 V/m
4053	21.09.2012 11:54:58	0.5447 V/m	0.5377 V/m	0.5298 V/m
4054	21.09.2012 11:54:59	0.5421 V/m	0.5361 V/m	0.5314 V/m
4055	21.09.2012 11:55:00	0.5416 V/m	0.5381 V/m	0.5334 V/m
4056	21.09.2012 11:55:01	0.5350 V/m	0.5323 V/m	0.5298 V/m
4057	21.09.2012 11:55:02	0.5452 V/m	0.5369 V/m	0.5303 V/m
4058	21.09.2012 11:55:03	0.5345 V/m	0.5292 V/m	0.5241 V/m
4059	21.09.2012 11:55:04	0.5401 V/m	0.5356 V/m	0.5319 V/m
4060	21.09.2012 11:55:05	0.5340 V/m	0.5297 V/m	0.5277 V/m
4061	21.09.2012 11:55:06	0.5472 V/m	0.5413 V/m	0.5314 V/m
4062	21.09.2012 11:55:07	0.5350 V/m	0.5331 V/m	0.5303 V/m
4063	21.09.2012 11:55:08	0.5406 V/m	0.5326 V/m	0.5236 V/m

4064	21.09.2012 11:55:09	0.5298 V/m	0.5286 V/m	0.5277 V/m
4065	21.09.2012 11:55:10	0.5324 V/m	0.5277 V/m	0.5230 V/m
4066	21.09.2012 11:55:11	0.5339 V/m	0.5303 V/m	0.5272 V/m
4067	21.09.2012 11:55:12	0.5360 V/m	0.5300 V/m	0.5236 V/m
4068	21.09.2012 11:55:13	0.5334 V/m	0.5294 V/m	0.5257 V/m
4069	21.09.2012 11:55:14	0.5345 V/m	0.5301 V/m	0.5267 V/m
4070	21.09.2012 11:55:15	0.5527 V/m	0.5436 V/m	0.5329 V/m
4071	21.09.2012 11:55:16	0.5447 V/m	0.5368 V/m	0.5309 V/m
4072	21.09.2012 11:55:17	0.5416 V/m	0.5351 V/m	0.5267 V/m
4073	21.09.2012 11:55:18	0.5416 V/m	0.5405 V/m	0.5396 V/m
4074	21.09.2012 11:55:19	0.5447 V/m	0.5413 V/m	0.5365 V/m
4075	21.09.2012 11:55:20	0.5421 V/m	0.5402 V/m	0.5365 V/m
4076	21.09.2012 11:55:21	0.5487 V/m	0.5453 V/m	0.5391 V/m
4077	21.09.2012 11:55:22	0.5537 V/m	0.5471 V/m	0.5396 V/m
4078	21.09.2012 11:55:23	0.5497 V/m	0.5460 V/m	0.5421 V/m
4079	21.09.2012 11:55:24	0.5497 V/m	0.5413 V/m	0.5319 V/m
4080	21.09.2012 11:55:25	0.5507 V/m	0.5435 V/m	0.5360 V/m
4081	21.09.2012 11:55:26	0.5722 V/m	0.5633 V/m	0.5411 V/m
4082	21.09.2012 11:55:27	0.5547 V/m	0.5436 V/m	0.5355 V/m
4083	21.09.2012 11:55:28	0.5576 V/m	0.5558 V/m	0.5542 V/m
4084	21.09.2012 11:55:29	0.5552 V/m	0.5453 V/m	0.5376 V/m
4085	21.09.2012 11:55:30	0.5360 V/m	0.5296 V/m	0.5230 V/m
4086	21.09.2012 11:55:31	0.5314 V/m	0.5297 V/m	0.5277 V/m
4087	21.09.2012 11:55:32	0.5334 V/m	0.5262 V/m	0.5199 V/m
4088	21.09.2012 11:55:33	0.5370 V/m	0.5352 V/m	0.5329 V/m
4089	21.09.2012 11:55:34	0.5298 V/m	0.5251 V/m	0.5183 V/m
4090	21.09.2012 11:55:35	0.5345 V/m	0.5301 V/m	0.5241 V/m
4091	21.09.2012 11:55:36	0.5324 V/m	0.5297 V/m	0.5246 V/m
4092	21.09.2012 11:55:37	0.5329 V/m	0.5271 V/m	0.5220 V/m
4093	21.09.2012 11:55:38	0.5381 V/m	0.5324 V/m	0.5283 V/m
4094	21.09.2012 11:55:39	0.5401 V/m	0.5376 V/m	0.5334 V/m
4095	21.09.2012 11:55:40	0.5472 V/m	0.5412 V/m	0.5309 V/m
4096	21.09.2012 11:55:41	0.5411 V/m	0.5380 V/m	0.5350 V/m
4097	21.09.2012 11:55:42	0.5436 V/m	0.5384 V/m	0.5340 V/m
4098	21.09.2012 11:55:43	0.5497 V/m	0.5451 V/m	0.5421 V/m
4099	21.09.2012 11:55:44	0.5437 V/m	0.5369 V/m	0.5303 V/m
4100	21.09.2012 11:55:45	0.5360 V/m	0.5302 V/m	0.5257 V/m
4101	21.09.2012 11:55:46	0.5381 V/m	0.5371 V/m	0.5360 V/m
4102	21.09.2012 11:55:47	0.5462 V/m	0.5394 V/m	0.5350 V/m
4103	21.09.2012 11:55:48	0.5426 V/m	0.5389 V/m	0.5370 V/m
4104	21.09.2012 11:55:49	0.5416 V/m	0.5358 V/m	0.5329 V/m
4105	21.09.2012 11:55:50	0.5457 V/m	0.5391 V/m	0.5319 V/m
4106	21.09.2012 11:55:51	0.5447 V/m	0.5371 V/m	0.5293 V/m
4107	21.09.2012 11:55:52	0.5314 V/m	0.5261 V/m	0.5225 V/m
4108	21.09.2012 11:55:53	0.5391 V/m	0.5327 V/m	0.5277 V/m
4109	21.09.2012 11:55:54	0.5421 V/m	0.5370 V/m	0.5324 V/m
4110	21.09.2012 11:55:55	0.5350 V/m	0.5309 V/m	0.5236 V/m
4111	21.09.2012 11:55:56	0.5365 V/m	0.5296 V/m	0.5188 V/m
4112	21.09.2012 11:55:57	0.5416 V/m	0.5270 V/m	0.5162 V/m
4113	21.09.2012 11:55:58	0.5375 V/m	0.5332 V/m	0.5257 V/m
4114	21.09.2012 11:55:59	0.5370 V/m	0.5328 V/m	0.5257 V/m
4115	21.09.2012 11:56:00	0.5350 V/m	0.5293 V/m	0.5236 V/m
4116	21.09.2012 11:56:01	0.5386 V/m	0.5322 V/m	0.5246 V/m
4117	21.09.2012 11:56:02	0.5507 V/m	0.5426 V/m	0.5355 V/m
4118	21.09.2012 11:56:03	0.5462 V/m	0.5362 V/m	0.5303 V/m

4119	21.09.2012 11:56:04	0.5324 V/m	0.5312 V/m	0.5283 V/m
4120	21.09.2012 11:56:05	0.5365 V/m	0.5336 V/m	0.5267 V/m
4121	21.09.2012 11:56:06	0.5457 V/m	0.5431 V/m	0.5411 V/m
4122	21.09.2012 11:56:07	0.5426 V/m	0.5357 V/m	0.5272 V/m
4123	21.09.2012 11:56:08	0.5391 V/m	0.5326 V/m	0.5220 V/m
4124	21.09.2012 11:56:09	0.5436 V/m	0.5372 V/m	0.5303 V/m
4125	21.09.2012 11:56:10	0.5452 V/m	0.5398 V/m	0.5345 V/m
4126	21.09.2012 11:56:11	0.5334 V/m	0.5313 V/m	0.5267 V/m
4127	21.09.2012 11:56:12	0.5381 V/m	0.5298 V/m	0.5230 V/m
4128	21.09.2012 11:56:13	0.5360 V/m	0.5328 V/m	0.5283 V/m
4129	21.09.2012 11:56:14	0.5288 V/m	0.5267 V/m	0.5246 V/m
4130	21.09.2012 11:56:15	0.5365 V/m	0.5263 V/m	0.5199 V/m
4131	21.09.2012 11:56:16	0.5319 V/m	0.5232 V/m	0.5103 V/m
4132	21.09.2012 11:56:17	0.5380 V/m	0.5324 V/m	0.5288 V/m
4133	21.09.2012 11:56:18	0.5396 V/m	0.5355 V/m	0.5324 V/m
4134	21.09.2012 11:56:19	0.5406 V/m	0.5373 V/m	0.5350 V/m
4135	21.09.2012 11:56:20	0.5426 V/m	0.5358 V/m	0.5329 V/m
4136	21.09.2012 11:56:21	0.5482 V/m	0.5432 V/m	0.5406 V/m
4137	21.09.2012 11:56:22	0.5517 V/m	0.5399 V/m	0.5334 V/m
4138	21.09.2012 11:56:23	0.5350 V/m	0.5298 V/m	0.5246 V/m
4139	21.09.2012 11:56:24	0.5421 V/m	0.5347 V/m	0.5288 V/m
4140	21.09.2012 11:56:25	0.5334 V/m	0.5284 V/m	0.5241 V/m
4141	21.09.2012 11:56:26	0.5350 V/m	0.5301 V/m	0.5225 V/m
4142	21.09.2012 11:56:27	0.5401 V/m	0.5351 V/m	0.5298 V/m
4143	21.09.2012 11:56:28	0.5411 V/m	0.5283 V/m	0.5178 V/m
4144	21.09.2012 11:56:29	0.5355 V/m	0.5313 V/m	0.5241 V/m
4145	21.09.2012 11:56:30	0.5406 V/m	0.5381 V/m	0.5340 V/m
4146	21.09.2012 11:56:31	0.5447 V/m	0.5401 V/m	0.5329 V/m
4147	21.09.2012 11:56:32	0.5396 V/m	0.5340 V/m	0.5298 V/m
4148	21.09.2012 11:56:33	0.5436 V/m	0.5383 V/m	0.5314 V/m
4149	21.09.2012 11:56:34	0.5426 V/m	0.5387 V/m	0.5345 V/m
4150	21.09.2012 11:56:35	0.5416 V/m	0.5348 V/m	0.5303 V/m
4151	21.09.2012 11:56:36	0.5401 V/m	0.5349 V/m	0.5272 V/m
4152	21.09.2012 11:56:37	0.5345 V/m	0.5309 V/m	0.5225 V/m
4153	21.09.2012 11:56:38	0.5391 V/m	0.5322 V/m	0.5257 V/m
4154	21.09.2012 11:56:39	0.5319 V/m	0.5292 V/m	0.5251 V/m
4155	21.09.2012 11:56:40	0.5319 V/m	0.5260 V/m	0.5178 V/m
4156	21.09.2012 11:56:41	0.5447 V/m	0.5369 V/m	0.5324 V/m
4157	21.09.2012 11:56:42	0.5421 V/m	0.5385 V/m	0.5334 V/m
4158	21.09.2012 11:56:43	0.5406 V/m	0.5361 V/m	0.5324 V/m
4159	21.09.2012 11:56:44	0.5411 V/m	0.5346 V/m	0.5303 V/m
4160	21.09.2012 11:56:45	0.5487 V/m	0.5389 V/m	0.5319 V/m
4161	21.09.2012 11:56:46	0.5517 V/m	0.5415 V/m	0.5324 V/m
4162	21.09.2012 11:56:47	0.5472 V/m	0.5410 V/m	0.5324 V/m
4163	21.09.2012 11:56:48	0.5551 V/m	0.5440 V/m	0.5355 V/m
4164	21.09.2012 11:56:49	0.5537 V/m	0.5471 V/m	0.5416 V/m
4165	21.09.2012 11:56:50	0.5421 V/m	0.5404 V/m	0.5375 V/m
4166	21.09.2012 11:56:51	0.5391 V/m	0.5357 V/m	0.5303 V/m
4167	21.09.2012 11:56:52	0.5452 V/m	0.5408 V/m	0.5329 V/m
4168	21.09.2012 11:56:53	0.5411 V/m	0.5369 V/m	0.5303 V/m
4169	21.09.2012 11:56:54	0.5457 V/m	0.5395 V/m	0.5340 V/m
4170	21.09.2012 11:56:55	0.5467 V/m	0.5368 V/m	0.5298 V/m
4171	21.09.2012 11:56:56	0.5487 V/m	0.5393 V/m	0.5350 V/m
4172	21.09.2012 11:56:57	0.5381 V/m	0.5324 V/m	0.5283 V/m
4173	21.09.2012 11:56:58	0.5436 V/m	0.5391 V/m	0.5350 V/m

4174	21.09.2012 11:56:59	0.5416 V/m	0.5367 V/m	0.5329 V/m
4175	21.09.2012 11:57:00	0.5457 V/m	0.5428 V/m	0.5411 V/m
4176	21.09.2012 11:57:01	0.5601 V/m	0.5436 V/m	0.5324 V/m
4177	21.09.2012 11:57:02	0.5591 V/m	0.5528 V/m	0.5462 V/m
4178	21.09.2012 11:57:03	0.5537 V/m	0.5466 V/m	0.5391 V/m
4179	21.09.2012 11:57:04	0.5532 V/m	0.5490 V/m	0.5447 V/m
4180	21.09.2012 11:57:05	0.5502 V/m	0.5452 V/m	0.5411 V/m
4181	21.09.2012 11:57:06	0.5562 V/m	0.5476 V/m	0.5406 V/m
4182	21.09.2012 11:57:07	0.5566 V/m	0.5466 V/m	0.5421 V/m
4183	21.09.2012 11:57:08	0.5507 V/m	0.5499 V/m	0.5482 V/m
4184	21.09.2012 11:57:09	0.5547 V/m	0.5526 V/m	0.5517 V/m
4185	21.09.2012 11:57:10	0.5547 V/m	0.5479 V/m	0.5406 V/m
4186	21.09.2012 11:57:11	0.5556 V/m	0.5522 V/m	0.5492 V/m
4187	21.09.2012 11:57:12	0.5497 V/m	0.5459 V/m	0.5406 V/m
4188	21.09.2012 11:57:13	0.5512 V/m	0.5439 V/m	0.5365 V/m
4189	21.09.2012 11:57:14	0.5507 V/m	0.5452 V/m	0.5401 V/m
4190	21.09.2012 11:57:15	0.5472 V/m	0.5421 V/m	0.5391 V/m
4191	21.09.2012 11:57:16	0.5431 V/m	0.5389 V/m	0.5350 V/m
4192	21.09.2012 11:57:17	0.5396 V/m	0.5354 V/m	0.5314 V/m
4193	21.09.2012 11:57:18	0.5437 V/m	0.5410 V/m	0.5370 V/m
4194	21.09.2012 11:57:19	0.5360 V/m	0.5336 V/m	0.5272 V/m
4195	21.09.2012 11:57:20	0.5457 V/m	0.5405 V/m	0.5329 V/m
4196	21.09.2012 11:57:21	0.5477 V/m	0.5391 V/m	0.5303 V/m
4197	21.09.2012 11:57:22	0.5432 V/m	0.5401 V/m	0.5370 V/m
4198	21.09.2012 11:57:23	0.5482 V/m	0.5431 V/m	0.5365 V/m
4199	21.09.2012 11:57:24	0.5492 V/m	0.5436 V/m	0.5355 V/m
4200	21.09.2012 11:57:25	0.5406 V/m	0.5367 V/m	0.5324 V/m
4201	21.09.2012 11:57:26	0.5447 V/m	0.5406 V/m	0.5324 V/m
4202	21.09.2012 11:57:27	0.5436 V/m	0.5415 V/m	0.5391 V/m
4203	21.09.2012 11:57:28	0.5411 V/m	0.5323 V/m	0.5251 V/m
4204	21.09.2012 11:57:29	0.5396 V/m	0.5371 V/m	0.5340 V/m
4205	21.09.2012 11:57:30	0.5482 V/m	0.5439 V/m	0.5350 V/m
4206	21.09.2012 11:57:31	0.5492 V/m	0.5434 V/m	0.5360 V/m
4207	21.09.2012 11:57:32	0.5542 V/m	0.5442 V/m	0.5381 V/m
4208	21.09.2012 11:57:33	0.5472 V/m	0.5415 V/m	0.5381 V/m
4209	21.09.2012 11:57:34	0.5467 V/m	0.5426 V/m	0.5375 V/m
4210	21.09.2012 11:57:35	0.5426 V/m	0.5341 V/m	0.5298 V/m
4211	21.09.2012 11:57:36	0.5487 V/m	0.5413 V/m	0.5370 V/m
4212	21.09.2012 11:57:37	0.5477 V/m	0.5436 V/m	0.5396 V/m
4213	21.09.2012 11:57:38	0.5487 V/m	0.5438 V/m	0.5416 V/m
4214	21.09.2012 11:57:39	0.5396 V/m	0.5370 V/m	0.5314 V/m
4215	21.09.2012 11:57:40	0.5467 V/m	0.5435 V/m	0.5406 V/m
4216	21.09.2012 11:57:41	0.5436 V/m	0.5415 V/m	0.5396 V/m
4217	21.09.2012 11:57:42	0.5497 V/m	0.5437 V/m	0.5334 V/m
4218	21.09.2012 11:57:43	0.5406 V/m	0.5362 V/m	0.5314 V/m
4219	21.09.2012 11:57:44	0.5487 V/m	0.5458 V/m	0.5431 V/m
4220	21.09.2012 11:57:45	0.5502 V/m	0.5484 V/m	0.5452 V/m
4221	21.09.2012 11:57:46	0.5507 V/m	0.5430 V/m	0.5370 V/m
4222	21.09.2012 11:57:47	0.5436 V/m	0.5410 V/m	0.5370 V/m
4223	21.09.2012 11:57:48	0.5502 V/m	0.5447 V/m	0.5386 V/m
4224	21.09.2012 11:57:49	0.5426 V/m	0.5393 V/m	0.5355 V/m
4225	21.09.2012 11:57:50	0.5472 V/m	0.5408 V/m	0.5329 V/m
4226	21.09.2012 11:57:51	0.5426 V/m	0.5351 V/m	0.5298 V/m
4227	21.09.2012 11:57:52	0.5467 V/m	0.5381 V/m	0.5298 V/m
4228	21.09.2012 11:57:53	0.5497 V/m	0.5406 V/m	0.5334 V/m

4229	21.09.2012 11:57:54	0.5586 V/m	0.5467 V/m	0.5396 V/m
4230	21.09.2012 11:57:55	0.5561 V/m	0.5483 V/m	0.5411 V/m
4231	21.09.2012 11:57:56	0.5620 V/m	0.5516 V/m	0.5411 V/m
4232	21.09.2012 11:57:57	0.5576 V/m	0.5517 V/m	0.5492 V/m
4233	21.09.2012 11:57:58	0.5576 V/m	0.5495 V/m	0.5442 V/m
4234	21.09.2012 11:57:59	0.5517 V/m	0.5474 V/m	0.5431 V/m
4235	21.09.2012 11:58:00	0.5556 V/m	0.5476 V/m	0.5381 V/m
4236	21.09.2012 11:58:01	0.5522 V/m	0.5438 V/m	0.5391 V/m
4237	21.09.2012 11:58:02	0.5517 V/m	0.5463 V/m	0.5376 V/m
4238	21.09.2012 11:58:03	0.5532 V/m	0.5464 V/m	0.5401 V/m
4239	21.09.2012 11:58:04	0.5547 V/m	0.5517 V/m	0.5497 V/m
4240	21.09.2012 11:58:05	0.5581 V/m	0.5506 V/m	0.5411 V/m
4241	21.09.2012 11:58:06	0.5591 V/m	0.5553 V/m	0.5522 V/m
4242	21.09.2012 11:58:07	0.5630 V/m	0.5560 V/m	0.5502 V/m
4243	21.09.2012 11:58:08	0.5502 V/m	0.5460 V/m	0.5406 V/m
4244	21.09.2012 11:58:09	0.5492 V/m	0.5405 V/m	0.5350 V/m
4245	21.09.2012 11:58:10	0.5447 V/m	0.5416 V/m	0.5365 V/m
4246	21.09.2012 11:58:11	0.5457 V/m	0.5408 V/m	0.5370 V/m
4247	21.09.2012 11:58:12	0.5457 V/m	0.5417 V/m	0.5340 V/m
4248	21.09.2012 11:58:13	0.5401 V/m	0.5380 V/m	0.5355 V/m
4249	21.09.2012 11:58:14	0.5431 V/m	0.5410 V/m	0.5391 V/m
4250	21.09.2012 11:58:15	0.5442 V/m	0.5425 V/m	0.5401 V/m
4251	21.09.2012 11:58:16	0.5452 V/m	0.5405 V/m	0.5365 V/m
4252	21.09.2012 11:58:17	0.5401 V/m	0.5351 V/m	0.5272 V/m
4253	21.09.2012 11:58:18	0.5487 V/m	0.5408 V/m	0.5360 V/m
4254	21.09.2012 11:58:19	0.5421 V/m	0.5370 V/m	0.5329 V/m
4255	21.09.2012 11:58:20	0.5462 V/m	0.5402 V/m	0.5365 V/m
4256	21.09.2012 11:58:21	0.5426 V/m	0.5371 V/m	0.5324 V/m
4257	21.09.2012 11:58:22	0.5437 V/m	0.5395 V/m	0.5324 V/m
4258	21.09.2012 11:58:23	0.5462 V/m	0.5420 V/m	0.5401 V/m
4259	21.09.2012 11:58:24	0.5467 V/m	0.5359 V/m	0.5293 V/m
4260	21.09.2012 11:58:25	0.5467 V/m	0.5379 V/m	0.5298 V/m
4261	21.09.2012 11:58:26	0.5467 V/m	0.5449 V/m	0.5406 V/m
4262	21.09.2012 11:58:27	0.5477 V/m	0.5449 V/m	0.5431 V/m
4263	21.09.2012 11:58:28	0.5502 V/m	0.5448 V/m	0.5381 V/m
4264	21.09.2012 11:58:29	0.5436 V/m	0.5404 V/m	0.5376 V/m
4265	21.09.2012 11:58:30	0.5532 V/m	0.5472 V/m	0.5421 V/m
4266	21.09.2012 11:58:31	0.5467 V/m	0.5430 V/m	0.5401 V/m
4267	21.09.2012 11:58:32	0.5462 V/m	0.5415 V/m	0.5355 V/m
4268	21.09.2012 11:58:33	0.5432 V/m	0.5380 V/m	0.5319 V/m
4269	21.09.2012 11:58:34	0.5576 V/m	0.5518 V/m	0.5467 V/m
4270	21.09.2012 11:58:35	0.5552 V/m	0.5500 V/m	0.5431 V/m
4271	21.09.2012 11:58:36	0.5537 V/m	0.5464 V/m	0.5416 V/m
4272	21.09.2012 11:58:37	0.5542 V/m	0.5501 V/m	0.5432 V/m
4273	21.09.2012 11:58:38	0.5532 V/m	0.5490 V/m	0.5447 V/m
4274	21.09.2012 11:58:39	0.5527 V/m	0.5444 V/m	0.5365 V/m
4275	21.09.2012 11:58:40	0.5487 V/m	0.5446 V/m	0.5396 V/m
4276	21.09.2012 11:58:41	0.5522 V/m	0.5468 V/m	0.5386 V/m
4277	21.09.2012 11:58:42	0.5502 V/m	0.5479 V/m	0.5452 V/m
4278	21.09.2012 11:58:43	0.5566 V/m	0.5495 V/m	0.5406 V/m
4279	21.09.2012 11:58:44	0.5472 V/m	0.5436 V/m	0.5411 V/m
4280	21.09.2012 11:58:45	0.5561 V/m	0.5502 V/m	0.5452 V/m
4281	21.09.2012 11:58:46	0.5615 V/m	0.5541 V/m	0.5421 V/m
4282	21.09.2012 11:58:47	0.5512 V/m	0.5472 V/m	0.5416 V/m
4283	21.09.2012 11:58:48	0.5497 V/m	0.5452 V/m	0.5406 V/m

4284	21.09.2012 11:58:49	0.5542 V/m	0.5499 V/m	0.5452 V/m
4285	21.09.2012 11:58:50	0.5472 V/m	0.5449 V/m	0.5396 V/m
4286	21.09.2012 11:58:51	0.5487 V/m	0.5442 V/m	0.5376 V/m
4287	21.09.2012 11:58:52	0.5527 V/m	0.5470 V/m	0.5447 V/m
4288	21.09.2012 11:58:53	0.5547 V/m	0.5463 V/m	0.5416 V/m
4289	21.09.2012 11:58:54	0.5502 V/m	0.5471 V/m	0.5401 V/m
4290	21.09.2012 11:58:55	0.5517 V/m	0.5486 V/m	0.5452 V/m
4291	21.09.2012 11:58:56	0.5576 V/m	0.5529 V/m	0.5477 V/m
4292	21.09.2012 11:58:57	0.5601 V/m	0.5553 V/m	0.5512 V/m
4293	21.09.2012 11:58:58	0.5527 V/m	0.5475 V/m	0.5421 V/m
4294	21.09.2012 11:58:59	0.5552 V/m	0.5524 V/m	0.5487 V/m
4295	21.09.2012 11:59:00	0.5586 V/m	0.5523 V/m	0.5462 V/m
4296	21.09.2012 11:59:01	0.5581 V/m	0.5487 V/m	0.5437 V/m
4297	21.09.2012 11:59:02	0.5482 V/m	0.5462 V/m	0.5426 V/m
4298	21.09.2012 11:59:03	0.5517 V/m	0.5405 V/m	0.5350 V/m
4299	21.09.2012 11:59:04	0.5527 V/m	0.5461 V/m	0.5426 V/m
4300	21.09.2012 11:59:05	0.5502 V/m	0.5470 V/m	0.5431 V/m
4301	21.09.2012 11:59:06	0.5507 V/m	0.5431 V/m	0.5396 V/m
4302	21.09.2012 11:59:07	0.5512 V/m	0.5474 V/m	0.5426 V/m
4303	21.09.2012 11:59:08	0.5542 V/m	0.5484 V/m	0.5436 V/m
4304	21.09.2012 11:59:09	0.5447 V/m	0.5419 V/m	0.5396 V/m
4305	21.09.2012 11:59:10	0.5552 V/m	0.5493 V/m	0.5452 V/m
4306	21.09.2012 11:59:11	0.5542 V/m	0.5508 V/m	0.5482 V/m
4307	21.09.2012 11:59:12	0.5522 V/m	0.5508 V/m	0.5487 V/m
4308	21.09.2012 11:59:13	0.5527 V/m	0.5472 V/m	0.5421 V/m
4309	21.09.2012 11:59:14	0.5437 V/m	0.5397 V/m	0.5360 V/m
4310	21.09.2012 11:59:15	0.5552 V/m	0.5490 V/m	0.5416 V/m
4311	21.09.2012 11:59:16	0.5586 V/m	0.5523 V/m	0.5472 V/m
4312	21.09.2012 11:59:17	0.5512 V/m	0.5459 V/m	0.5401 V/m
4313	21.09.2012 11:59:18	0.5532 V/m	0.5477 V/m	0.5401 V/m
4314	21.09.2012 11:59:19	0.5552 V/m	0.5486 V/m	0.5386 V/m
4315	21.09.2012 11:59:20	0.5566 V/m	0.5497 V/m	0.5426 V/m
4316	21.09.2012 11:59:21	0.5477 V/m	0.5444 V/m	0.5406 V/m
4317	21.09.2012 11:59:22	0.5467 V/m	0.5437 V/m	0.5401 V/m
4318	21.09.2012 11:59:23	0.5561 V/m	0.5502 V/m	0.5436 V/m
4319	21.09.2012 11:59:24	0.5507 V/m	0.5480 V/m	0.5401 V/m
4320	21.09.2012 11:59:25	0.5527 V/m	0.5490 V/m	0.5442 V/m
4321	21.09.2012 11:59:26	0.5537 V/m	0.5474 V/m	0.5437 V/m
4322	21.09.2012 11:59:27	0.5447 V/m	0.5420 V/m	0.5391 V/m
4323	21.09.2012 11:59:28	0.5462 V/m	0.5430 V/m	0.5396 V/m
4324	21.09.2012 11:59:29	0.5537 V/m	0.5486 V/m	0.5401 V/m
4325	21.09.2012 11:59:30	0.5502 V/m	0.5466 V/m	0.5432 V/m
4326	21.09.2012 11:59:31	0.5596 V/m	0.5526 V/m	0.5426 V/m
4327	21.09.2012 11:59:32	0.5457 V/m	0.5402 V/m	0.5360 V/m
4328	21.09.2012 11:59:33	0.5381 V/m	0.5331 V/m	0.5277 V/m
4329	21.09.2012 11:59:34	0.5370 V/m	0.5339 V/m	0.5293 V/m
4330	21.09.2012 11:59:35	0.5467 V/m	0.5397 V/m	0.5355 V/m
4331	21.09.2012 11:59:36	0.5457 V/m	0.5398 V/m	0.5334 V/m
4332	21.09.2012 11:59:37	0.5487 V/m	0.5427 V/m	0.5345 V/m
4333	21.09.2012 11:59:38	0.5596 V/m	0.5507 V/m	0.5426 V/m
4334	21.09.2012 11:59:39	0.5487 V/m	0.5466 V/m	0.5447 V/m
4335	21.09.2012 11:59:40	0.5507 V/m	0.5443 V/m	0.5365 V/m
4336	21.09.2012 11:59:41	0.5517 V/m	0.5443 V/m	0.5386 V/m
4337	21.09.2012 11:59:42	0.5547 V/m	0.5471 V/m	0.5416 V/m
4338	21.09.2012 11:59:43	0.5386 V/m	0.5362 V/m	0.5309 V/m

4339	21.09.2012 11:59:44	0.5477 V/m	0.5440 V/m	0.5360 V/m
4340	21.09.2012 11:59:45	0.5477 V/m	0.5393 V/m	0.5360 V/m
4341	21.09.2012 11:59:46	0.5566 V/m	0.5501 V/m	0.5467 V/m
4342	21.09.2012 11:59:47	0.5436 V/m	0.5415 V/m	0.5406 V/m
4343	21.09.2012 11:59:48	0.5462 V/m	0.5391 V/m	0.5319 V/m
4344	21.09.2012 11:59:49	0.5497 V/m	0.5441 V/m	0.5401 V/m
4345	21.09.2012 11:59:50	0.5431 V/m	0.5388 V/m	0.5365 V/m
4346	21.09.2012 11:59:51	0.5477 V/m	0.5455 V/m	0.5426 V/m
4347	21.09.2012 11:59:52	0.5507 V/m	0.5457 V/m	0.5401 V/m
4348	21.09.2012 11:59:53	0.5472 V/m	0.5427 V/m	0.5391 V/m
4349	21.09.2012 11:59:54	0.5497 V/m	0.5474 V/m	0.5452 V/m
4350	21.09.2012 11:59:55	0.5426 V/m	0.5392 V/m	0.5340 V/m
4351	21.09.2012 11:59:56	0.5482 V/m	0.5439 V/m	0.5406 V/m
4352	21.09.2012 11:59:57	0.5436 V/m	0.5413 V/m	0.5391 V/m
4353	21.09.2012 11:59:58	0.5502 V/m	0.5455 V/m	0.5426 V/m
4354	21.09.2012 11:59:59	0.5492 V/m	0.5465 V/m	0.5401 V/m
4355	21.09.2012 12:00:00	0.5447 V/m	0.5388 V/m	0.5267 V/m
4356	21.09.2012 12:00:01	0.5447 V/m	0.5397 V/m	0.5329 V/m
4357	21.09.2012 12:00:02	0.5482 V/m	0.5425 V/m	0.5334 V/m
4358	21.09.2012 12:00:03	0.5426 V/m	0.5387 V/m	0.5309 V/m
4359	21.09.2012 12:00:04	0.5522 V/m	0.5439 V/m	0.5381 V/m
4360	21.09.2012 12:00:05	0.5512 V/m	0.5441 V/m	0.5334 V/m
4361	21.09.2012 12:00:06	0.5502 V/m	0.5465 V/m	0.5421 V/m
4362	21.09.2012 12:00:07	0.5431 V/m	0.5372 V/m	0.5272 V/m
4363	21.09.2012 12:00:08	0.5431 V/m	0.5370 V/m	0.5314 V/m
4364	21.09.2012 12:00:09	0.5547 V/m	0.5496 V/m	0.5436 V/m
4365	21.09.2012 12:00:10	0.5447 V/m	0.5387 V/m	0.5298 V/m
4366	21.09.2012 12:00:11	0.5457 V/m	0.5438 V/m	0.5416 V/m
4367	21.09.2012 12:00:12	0.5477 V/m	0.5424 V/m	0.5386 V/m
4368	21.09.2012 12:00:13	0.5512 V/m	0.5423 V/m	0.5370 V/m
4369	21.09.2012 12:00:14	0.5452 V/m	0.5393 V/m	0.5340 V/m
4370	21.09.2012 12:00:15	0.5447 V/m	0.5380 V/m	0.5334 V/m
4371	21.09.2012 12:00:16	0.5452 V/m	0.5368 V/m	0.5298 V/m
4372	21.09.2012 12:00:17	0.5502 V/m	0.5410 V/m	0.5272 V/m
4373	21.09.2012 12:00:18	0.5396 V/m	0.5343 V/m	0.5314 V/m
4374	21.09.2012 12:00:19	0.5436 V/m	0.5391 V/m	0.5309 V/m
4375	21.09.2012 12:00:20	0.5472 V/m	0.5453 V/m	0.5431 V/m
4376	21.09.2012 12:00:21	0.5431 V/m	0.5400 V/m	0.5365 V/m
4377	21.09.2012 12:00:22	0.5416 V/m	0.5366 V/m	0.5241 V/m
4378	21.09.2012 12:00:23	0.5442 V/m	0.5389 V/m	0.5319 V/m
4379	21.09.2012 12:00:24	0.5512 V/m	0.5489 V/m	0.5457 V/m
4380	21.09.2012 12:00:25	0.5512 V/m	0.5479 V/m	0.5452 V/m
4381	21.09.2012 12:00:26	0.5507 V/m	0.5467 V/m	0.5411 V/m
4382	21.09.2012 12:00:27	0.5467 V/m	0.5444 V/m	0.5386 V/m
4383	21.09.2012 12:00:28	0.5537 V/m	0.5400 V/m	0.5319 V/m
4384	21.09.2012 12:00:29	0.5442 V/m	0.5436 V/m	0.5431 V/m
4385	21.09.2012 12:00:30	0.5396 V/m	0.5348 V/m	0.5319 V/m
4386	21.09.2012 12:00:31	0.5396 V/m	0.5335 V/m	0.5272 V/m
4387	21.09.2012 12:00:32	0.5442 V/m	0.5408 V/m	0.5365 V/m
4388	21.09.2012 12:00:33	0.5396 V/m	0.5362 V/m	0.5298 V/m
4389	21.09.2012 12:00:34	0.5472 V/m	0.5430 V/m	0.5370 V/m
4390	21.09.2012 12:00:35	0.5497 V/m	0.5435 V/m	0.5381 V/m
4391	21.09.2012 12:00:36	0.5527 V/m	0.5469 V/m	0.5426 V/m
4392	21.09.2012 12:00:37	0.5447 V/m	0.5416 V/m	0.5360 V/m
4393	21.09.2012 12:00:38	0.5411 V/m	0.5380 V/m	0.5355 V/m

4394	21.09.2012 12:00:39	0.5442 V/m	0.5432 V/m	0.5416 V/m
4395	21.09.2012 12:00:40	0.5477 V/m	0.5390 V/m	0.5329 V/m
4396	21.09.2012 12:00:41	0.5436 V/m	0.5385 V/m	0.5319 V/m
4397	21.09.2012 12:00:42	0.5477 V/m	0.5427 V/m	0.5355 V/m
4398	21.09.2012 12:00:43	0.5552 V/m	0.5524 V/m	0.5482 V/m
4399	21.09.2012 12:00:44	0.5566 V/m	0.5520 V/m	0.5467 V/m
4400	21.09.2012 12:00:45	0.5606 V/m	0.5547 V/m	0.5467 V/m
4401	21.09.2012 12:00:46	0.5591 V/m	0.5562 V/m	0.5512 V/m
4402	21.09.2012 12:00:47	0.5674 V/m	0.5617 V/m	0.5547 V/m
4403	21.09.2012 12:00:48	0.5640 V/m	0.5577 V/m	0.5517 V/m
4404	21.09.2012 12:00:49	0.5664 V/m	0.5558 V/m	0.5497 V/m
4405	21.09.2012 12:00:50	0.5650 V/m	0.5618 V/m	0.5561 V/m
4406	21.09.2012 12:00:51	0.5659 V/m	0.5607 V/m	0.5542 V/m
4407	21.09.2012 12:00:52	0.5655 V/m	0.5615 V/m	0.5581 V/m
4408	21.09.2012 12:00:53	0.5576 V/m	0.5530 V/m	0.5482 V/m
4409	21.09.2012 12:00:54	0.5561 V/m	0.5473 V/m	0.5376 V/m
4410	21.09.2012 12:00:55	0.5591 V/m	0.5492 V/m	0.5401 V/m
4411	21.09.2012 12:00:56	0.5552 V/m	0.5490 V/m	0.5386 V/m
4412	21.09.2012 12:00:57	0.5502 V/m	0.5451 V/m	0.5391 V/m
4413	21.09.2012 12:00:58	0.5576 V/m	0.5549 V/m	0.5502 V/m
4414	21.09.2012 12:00:59	0.5616 V/m	0.5542 V/m	0.5467 V/m
4415	21.09.2012 12:01:00	0.5566 V/m	0.5517 V/m	0.5437 V/m
4416	21.09.2012 12:01:01	0.5497 V/m	0.5407 V/m	0.5345 V/m
4417	21.09.2012 12:01:02	0.5542 V/m	0.5529 V/m	0.5522 V/m
4418	21.09.2012 12:01:03	0.5507 V/m	0.5465 V/m	0.5365 V/m
4419	21.09.2012 12:01:04	0.5601 V/m	0.5543 V/m	0.5507 V/m
4420	21.09.2012 12:01:05	0.5591 V/m	0.5490 V/m	0.5416 V/m
4421	21.09.2012 12:01:06	0.5640 V/m	0.5574 V/m	0.5512 V/m
4422	21.09.2012 12:01:07	0.5674 V/m	0.5627 V/m	0.5601 V/m
4423	21.09.2012 12:01:08	0.5571 V/m	0.5506 V/m	0.5432 V/m
4424	21.09.2012 12:01:09	0.5693 V/m	0.5536 V/m	0.5457 V/m
4425	21.09.2012 12:01:10	0.5640 V/m	0.5556 V/m	0.5472 V/m
4426	21.09.2012 12:01:11	0.5650 V/m	0.5577 V/m	0.5502 V/m
4427	21.09.2012 12:01:12	0.5693 V/m	0.5586 V/m	0.5507 V/m
4428	21.09.2012 12:01:13	0.5664 V/m	0.5634 V/m	0.5606 V/m
4429	21.09.2012 12:01:14	0.5674 V/m	0.5650 V/m	0.5625 V/m
4430	21.09.2012 12:01:15	0.5591 V/m	0.5566 V/m	0.5537 V/m
4431	21.09.2012 12:01:16	0.5561 V/m	0.5518 V/m	0.5416 V/m
4432	21.09.2012 12:01:17	0.5640 V/m	0.5555 V/m	0.5472 V/m
4433	21.09.2012 12:01:18	0.5640 V/m	0.5596 V/m	0.5542 V/m
4434	21.09.2012 12:01:19	0.5522 V/m	0.5482 V/m	0.5416 V/m
4435	21.09.2012 12:01:20	0.5552 V/m	0.5492 V/m	0.5442 V/m
4436	21.09.2012 12:01:21	0.5497 V/m	0.5468 V/m	0.5437 V/m
4437	21.09.2012 12:01:22	0.5542 V/m	0.5479 V/m	0.5436 V/m
4438	21.09.2012 12:01:23	0.5591 V/m	0.5546 V/m	0.5492 V/m
4439	21.09.2012 12:01:24	0.5522 V/m	0.5476 V/m	0.5437 V/m
4440	21.09.2012 12:01:25	0.5552 V/m	0.5495 V/m	0.5426 V/m
4441	21.09.2012 12:01:26	0.5591 V/m	0.5532 V/m	0.5472 V/m
4442	21.09.2012 12:01:27	0.5616 V/m	0.5589 V/m	0.5571 V/m
4443	21.09.2012 12:01:28	0.5571 V/m	0.5459 V/m	0.5360 V/m
4444	21.09.2012 12:01:29	0.5522 V/m	0.5470 V/m	0.5457 V/m
4445	21.09.2012 12:01:30	0.5581 V/m	0.5524 V/m	0.5502 V/m
4446	21.09.2012 12:01:31	0.5547 V/m	0.5468 V/m	0.5411 V/m
4447	21.09.2012 12:01:32	0.5487 V/m	0.5461 V/m	0.5406 V/m
4448	21.09.2012 12:01:33	0.5561 V/m	0.5485 V/m	0.5411 V/m

4449	21.09.2012 12:01:34	0.5537 V/m	0.5504 V/m	0.5447 V/m
4450	21.09.2012 12:01:35	0.5502 V/m	0.5453 V/m	0.5406 V/m
4451	21.09.2012 12:01:36	0.5467 V/m	0.5401 V/m	0.5345 V/m
4452	21.09.2012 12:01:37	0.5542 V/m	0.5493 V/m	0.5416 V/m
4453	21.09.2012 12:01:38	0.5517 V/m	0.5467 V/m	0.5426 V/m
4454	21.09.2012 12:01:39	0.5581 V/m	0.5503 V/m	0.5447 V/m
4455	21.09.2012 12:01:40	0.5537 V/m	0.5486 V/m	0.5437 V/m
4456	21.09.2012 12:01:41	0.5517 V/m	0.5478 V/m	0.5436 V/m
4457	21.09.2012 12:01:42	0.5606 V/m	0.5546 V/m	0.5472 V/m
4458	21.09.2012 12:01:43	0.5552 V/m	0.5532 V/m	0.5507 V/m
4459	21.09.2012 12:01:44	0.5537 V/m	0.5488 V/m	0.5396 V/m
4460	21.09.2012 12:01:45	0.5581 V/m	0.5528 V/m	0.5477 V/m
4461	21.09.2012 12:01:46	0.5492 V/m	0.5465 V/m	0.5426 V/m
4462	21.09.2012 12:01:47	0.5447 V/m	0.5366 V/m	0.5298 V/m
4463	21.09.2012 12:01:48	0.5497 V/m	0.5464 V/m	0.5436 V/m
4464	21.09.2012 12:01:49	0.5436 V/m	0.5391 V/m	0.5309 V/m
4465	21.09.2012 12:01:50	0.5431 V/m	0.5381 V/m	0.5340 V/m
4466	21.09.2012 12:01:51	0.5345 V/m	0.5327 V/m	0.5293 V/m
4467	21.09.2012 12:01:52	0.5411 V/m	0.5397 V/m	0.5381 V/m
4468	21.09.2012 12:01:53	0.5396 V/m	0.5326 V/m	0.5283 V/m
4469	21.09.2012 12:01:54	0.5360 V/m	0.5335 V/m	0.5277 V/m
4470	21.09.2012 12:01:55	0.5365 V/m	0.5328 V/m	0.5283 V/m
4471	21.09.2012 12:01:56	0.5411 V/m	0.5361 V/m	0.5293 V/m
4472	21.09.2012 12:01:57	0.5436 V/m	0.5377 V/m	0.5324 V/m
4473	21.09.2012 12:01:58	0.5370 V/m	0.5340 V/m	0.5293 V/m
4474	21.09.2012 12:01:59	0.5350 V/m	0.5308 V/m	0.5251 V/m
4475	21.09.2012 12:02:00	0.5370 V/m	0.5346 V/m	0.5329 V/m
4476	21.09.2012 12:02:01	0.5441 V/m	0.5322 V/m	0.5230 V/m
4477	21.09.2012 12:02:02	0.5447 V/m	0.5410 V/m	0.5391 V/m
4478	21.09.2012 12:02:03	0.5452 V/m	0.5382 V/m	0.5340 V/m
4479	21.09.2012 12:02:04	0.5436 V/m	0.5386 V/m	0.5329 V/m
4480	21.09.2012 12:02:05	0.5452 V/m	0.5440 V/m	0.5426 V/m
4481	21.09.2012 12:02:06	0.5467 V/m	0.5398 V/m	0.5303 V/m
4482	21.09.2012 12:02:07	0.5391 V/m	0.5343 V/m	0.5277 V/m
4483	21.09.2012 12:02:08	0.5441 V/m	0.5401 V/m	0.5340 V/m
4484	21.09.2012 12:02:09	0.5436 V/m	0.5352 V/m	0.5319 V/m
4485	21.09.2012 12:02:10	0.5329 V/m	0.5296 V/m	0.5241 V/m
4486	21.09.2012 12:02:11	0.5411 V/m	0.5329 V/m	0.5209 V/m
4487	21.09.2012 12:02:12	0.5431 V/m	0.5369 V/m	0.5319 V/m
4488	21.09.2012 12:02:13	0.5360 V/m	0.5317 V/m	0.5272 V/m
4489	21.09.2012 12:02:14	0.5267 V/m	0.5244 V/m	0.5220 V/m
4490	21.09.2012 12:02:15	0.5329 V/m	0.5284 V/m	0.5257 V/m
4491	21.09.2012 12:02:16	0.5401 V/m	0.5321 V/m	0.5199 V/m
4492	21.09.2012 12:02:17	0.5406 V/m	0.5366 V/m	0.5319 V/m
4493	21.09.2012 12:02:18	0.5381 V/m	0.5316 V/m	0.5262 V/m
4494	21.09.2012 12:02:19	0.5380 V/m	0.5307 V/m	0.5262 V/m
4495	21.09.2012 12:02:20	0.5497 V/m	0.5459 V/m	0.5406 V/m
4496	21.09.2012 12:02:21	0.5467 V/m	0.5394 V/m	0.5345 V/m
4497	21.09.2012 12:02:22	0.5436 V/m	0.5401 V/m	0.5350 V/m
4498	21.09.2012 12:02:23	0.5532 V/m	0.5453 V/m	0.5355 V/m
4499	21.09.2012 12:02:24	0.5462 V/m	0.5423 V/m	0.5360 V/m
4500	21.09.2012 12:02:25	0.5452 V/m	0.5426 V/m	0.5406 V/m
4501	21.09.2012 12:02:26	0.5457 V/m	0.5381 V/m	0.5309 V/m
4502	21.09.2012 12:02:27	0.5436 V/m	0.5389 V/m	0.5350 V/m
4503	21.09.2012 12:02:28	0.5487 V/m	0.5402 V/m	0.5339 V/m

4504	21.09.2012 12:02:29	0.5457 V/m	0.5370 V/m	0.5303 V/m
4505	21.09.2012 12:02:30	0.5391 V/m	0.5292 V/m	0.5183 V/m
4506	21.09.2012 12:02:31	0.5411 V/m	0.5364 V/m	0.5309 V/m
4507	21.09.2012 12:02:32	0.5386 V/m	0.5368 V/m	0.5345 V/m
4508	21.09.2012 12:02:33	0.5452 V/m	0.5427 V/m	0.5396 V/m
4509	21.09.2012 12:02:34	0.5482 V/m	0.5421 V/m	0.5376 V/m
4510	21.09.2012 12:02:35	0.5522 V/m	0.5444 V/m	0.5396 V/m
4511	21.09.2012 12:02:36	0.5401 V/m	0.5357 V/m	0.5319 V/m
4512	21.09.2012 12:02:37	0.5401 V/m	0.5364 V/m	0.5329 V/m
4513	21.09.2012 12:02:38	0.5457 V/m	0.5367 V/m	0.5314 V/m
4514	21.09.2012 12:02:39	0.5492 V/m	0.5449 V/m	0.5365 V/m
4515	21.09.2012 12:02:40	0.5532 V/m	0.5447 V/m	0.5339 V/m
4516	21.09.2012 12:02:41	0.5365 V/m	0.5334 V/m	0.5262 V/m
4517	21.09.2012 12:02:42	0.5457 V/m	0.5392 V/m	0.5329 V/m
4518	21.09.2012 12:02:43	0.5586 V/m	0.5476 V/m	0.5411 V/m
4519	21.09.2012 12:02:44	0.5497 V/m	0.5434 V/m	0.5391 V/m
4520	21.09.2012 12:02:45	0.5532 V/m	0.5487 V/m	0.5442 V/m
4521	21.09.2012 12:02:46	0.5452 V/m	0.5428 V/m	0.5375 V/m
4522	21.09.2012 12:02:47	0.5581 V/m	0.5482 V/m	0.5411 V/m
4523	21.09.2012 12:02:48	0.5522 V/m	0.5439 V/m	0.5355 V/m
4524	21.09.2012 12:02:49	0.5566 V/m	0.5535 V/m	0.5467 V/m
4525	21.09.2012 12:02:50	0.5532 V/m	0.5499 V/m	0.5457 V/m
4526	21.09.2012 12:02:51	0.5576 V/m	0.5512 V/m	0.5447 V/m
4527	21.09.2012 12:02:52	0.5611 V/m	0.5536 V/m	0.5492 V/m
4528	21.09.2012 12:02:53	0.5611 V/m	0.5577 V/m	0.5542 V/m
4529	21.09.2012 12:02:54	0.5746 V/m	0.5656 V/m	0.5586 V/m
4530	21.09.2012 12:02:55	0.5566 V/m	0.5471 V/m	0.5396 V/m
4531	21.09.2012 12:02:56	0.5457 V/m	0.5411 V/m	0.5350 V/m
4532	21.09.2012 12:02:57	0.5655 V/m	0.5530 V/m	0.5396 V/m
4533	21.09.2012 12:02:58	0.5713 V/m	0.5599 V/m	0.5527 V/m
4534	21.09.2012 12:02:59	0.5659 V/m	0.5603 V/m	0.5527 V/m
4535	21.09.2012 12:03:00	0.5664 V/m	0.5579 V/m	0.5452 V/m
4536	21.09.2012 12:03:01	0.5556 V/m	0.5517 V/m	0.5472 V/m
4537	21.09.2012 12:03:02	0.5625 V/m	0.5584 V/m	0.5571 V/m
4538	21.09.2012 12:03:03	0.5664 V/m	0.5603 V/m	0.5532 V/m
4539	21.09.2012 12:03:04	0.5635 V/m	0.5601 V/m	0.5571 V/m
4540	21.09.2012 12:03:05	0.5635 V/m	0.5584 V/m	0.5492 V/m
4541	21.09.2012 12:03:06	0.5650 V/m	0.5594 V/m	0.5542 V/m
4542	21.09.2012 12:03:07	0.5620 V/m	0.5566 V/m	0.5522 V/m
4543	21.09.2012 12:03:08	0.5708 V/m	0.5670 V/m	0.5645 V/m
4544	21.09.2012 12:03:09	0.5751 V/m	0.5704 V/m	0.5684 V/m
4545	21.09.2012 12:03:10	0.5751 V/m	0.5570 V/m	0.5426 V/m
4546	21.09.2012 12:03:11	0.5581 V/m	0.5523 V/m	0.5462 V/m
4547	21.09.2012 12:03:12	0.5591 V/m	0.5499 V/m	0.5416 V/m
4548	21.09.2012 12:03:13	0.5472 V/m	0.5444 V/m	0.5401 V/m
4549	21.09.2012 12:03:14	0.5482 V/m	0.5454 V/m	0.5421 V/m
4550	21.09.2012 12:03:15	0.5391 V/m	0.5344 V/m	0.5303 V/m
4551	21.09.2012 12:03:16	0.5679 V/m	0.5556 V/m	0.5502 V/m
4552	21.09.2012 12:03:17	0.5625 V/m	0.5560 V/m	0.5507 V/m
4553	21.09.2012 12:03:18	0.5527 V/m	0.5484 V/m	0.5452 V/m
4554	21.09.2012 12:03:19	0.5542 V/m	0.5500 V/m	0.5457 V/m
4555	21.09.2012 12:03:20	0.5547 V/m	0.5510 V/m	0.5441 V/m
4556	21.09.2012 12:03:21	0.5606 V/m	0.5552 V/m	0.5522 V/m
4557	21.09.2012 12:03:22	0.5566 V/m	0.5509 V/m	0.5426 V/m
4558	21.09.2012 12:03:23	0.5581 V/m	0.5521 V/m	0.5452 V/m

4559	21.09.2012 12:03:24	0.5630 V/m	0.5593 V/m	0.5556 V/m
4560	21.09.2012 12:03:25	0.5586 V/m	0.5570 V/m	0.5547 V/m
4561	21.09.2012 12:03:26	0.5674 V/m	0.5594 V/m	0.5502 V/m
4562	21.09.2012 12:03:27	0.5669 V/m	0.5593 V/m	0.5502 V/m
4563	21.09.2012 12:03:28	0.5698 V/m	0.5656 V/m	0.5630 V/m
4564	21.09.2012 12:03:29	0.5601 V/m	0.5541 V/m	0.5447 V/m
4565	21.09.2012 12:03:30	0.5650 V/m	0.5597 V/m	0.5547 V/m
4566	21.09.2012 12:03:31	0.5611 V/m	0.5587 V/m	0.5566 V/m
4567	21.09.2012 12:03:32	0.5679 V/m	0.5598 V/m	0.5532 V/m
4568	21.09.2012 12:03:33	0.5611 V/m	0.5535 V/m	0.5452 V/m
4569	21.09.2012 12:03:34	0.5664 V/m	0.5556 V/m	0.5492 V/m
4570	21.09.2012 12:03:35	0.5566 V/m	0.5543 V/m	0.5527 V/m
4571	21.09.2012 12:03:36	0.5630 V/m	0.5591 V/m	0.5522 V/m
4572	21.09.2012 12:03:37	0.5581 V/m	0.5506 V/m	0.5426 V/m
4573	21.09.2012 12:03:38	0.5512 V/m	0.5471 V/m	0.5406 V/m
4574	21.09.2012 12:03:39	0.5561 V/m	0.5547 V/m	0.5502 V/m
4575	21.09.2012 12:03:40	0.5601 V/m	0.5559 V/m	0.5527 V/m
4576	21.09.2012 12:03:41	0.5507 V/m	0.5471 V/m	0.5452 V/m
4577	21.09.2012 12:03:42	0.5625 V/m	0.5574 V/m	0.5502 V/m
4578	21.09.2012 12:03:43	0.5606 V/m	0.5565 V/m	0.5532 V/m
4579	21.09.2012 12:03:44	0.5591 V/m	0.5533 V/m	0.5487 V/m
4580	21.09.2012 12:03:45	0.5571 V/m	0.5488 V/m	0.5411 V/m
4581	21.09.2012 12:03:46	0.5532 V/m	0.5462 V/m	0.5381 V/m
4582	21.09.2012 12:03:47	0.5527 V/m	0.5496 V/m	0.5441 V/m
4583	21.09.2012 12:03:48	0.5556 V/m	0.5466 V/m	0.5386 V/m
4584	21.09.2012 12:03:49	0.5502 V/m	0.5458 V/m	0.5426 V/m
4585	21.09.2012 12:03:50	0.5512 V/m	0.5460 V/m	0.5411 V/m
4586	21.09.2012 12:03:51	0.5472 V/m	0.5429 V/m	0.5391 V/m
4587	21.09.2012 12:03:52	0.5462 V/m	0.5430 V/m	0.5401 V/m
4588	21.09.2012 12:03:53	0.5542 V/m	0.5498 V/m	0.5447 V/m
4589	21.09.2012 12:03:54	0.5576 V/m	0.5559 V/m	0.5522 V/m
4590	21.09.2012 12:03:55	0.5571 V/m	0.5516 V/m	0.5482 V/m
4591	21.09.2012 12:03:56	0.5591 V/m	0.5542 V/m	0.5487 V/m
4592	21.09.2012 12:03:57	0.5596 V/m	0.5580 V/m	0.5551 V/m
4593	21.09.2012 12:03:58	0.5611 V/m	0.5570 V/m	0.5512 V/m
4594	21.09.2012 12:03:59	0.5659 V/m	0.5565 V/m	0.5492 V/m
4595	21.09.2012 12:04:00	0.5561 V/m	0.5519 V/m	0.5467 V/m
4596	21.09.2012 12:04:01	0.5571 V/m	0.5477 V/m	0.5406 V/m
4597	21.09.2012 12:04:02	0.5571 V/m	0.5529 V/m	0.5482 V/m
4598	21.09.2012 12:04:03	0.5566 V/m	0.5490 V/m	0.5396 V/m
4599	21.09.2012 12:04:04	0.5492 V/m	0.5469 V/m	0.5457 V/m
4600	21.09.2012 12:04:05	0.5527 V/m	0.5455 V/m	0.5401 V/m
4601	21.09.2012 12:04:06	0.5462 V/m	0.5432 V/m	0.5406 V/m
4602	21.09.2012 12:04:07	0.5522 V/m	0.5460 V/m	0.5426 V/m
4603	21.09.2012 12:04:08	0.5640 V/m	0.5603 V/m	0.5576 V/m
4604	21.09.2012 12:04:09	0.5566 V/m	0.5540 V/m	0.5522 V/m
4605	21.09.2012 12:04:10	0.5591 V/m	0.5564 V/m	0.5517 V/m
4606	21.09.2012 12:04:11	0.5635 V/m	0.5605 V/m	0.5561 V/m
4607	21.09.2012 12:04:12	0.5659 V/m	0.5626 V/m	0.5596 V/m
4608	21.09.2012 12:04:13	0.5703 V/m	0.5638 V/m	0.5581 V/m
4609	21.09.2012 12:04:14	0.5591 V/m	0.5537 V/m	0.5502 V/m
4610	21.09.2012 12:04:15	0.5571 V/m	0.5519 V/m	0.5482 V/m
4611	21.09.2012 12:04:16	0.5487 V/m	0.5434 V/m	0.5375 V/m
4612	21.09.2012 12:04:17	0.5517 V/m	0.5437 V/m	0.5380 V/m
4613	21.09.2012 12:04:18	0.5522 V/m	0.5455 V/m	0.5396 V/m

4614	21.09.2012 12:04:19	0.5517 V/m	0.5467 V/m	0.5380 V/m
4615	21.09.2012 12:04:20	0.5537 V/m	0.5474 V/m	0.5441 V/m
4616	21.09.2012 12:04:21	0.5462 V/m	0.5426 V/m	0.5355 V/m
4617	21.09.2012 12:04:22	0.5556 V/m	0.5491 V/m	0.5441 V/m
4618	21.09.2012 12:04:23	0.5497 V/m	0.5425 V/m	0.5386 V/m
4619	21.09.2012 12:04:24	0.5467 V/m	0.5437 V/m	0.5386 V/m
4620	21.09.2012 12:04:25	0.5620 V/m	0.5548 V/m	0.5467 V/m
4621	21.09.2012 12:04:26	0.5611 V/m	0.5555 V/m	0.5492 V/m
4622	21.09.2012 12:04:27	0.5591 V/m	0.5541 V/m	0.5522 V/m
4623	21.09.2012 12:04:28	0.5566 V/m	0.5545 V/m	0.5517 V/m
4624	21.09.2012 12:04:29	0.5551 V/m	0.5510 V/m	0.5477 V/m
4625	21.09.2012 12:04:30	0.5556 V/m	0.5536 V/m	0.5482 V/m
4626	21.09.2012 12:04:31	0.5537 V/m	0.5486 V/m	0.5426 V/m
4627	21.09.2012 12:04:32	0.5537 V/m	0.5489 V/m	0.5457 V/m
4628	21.09.2012 12:04:33	0.5659 V/m	0.5601 V/m	0.5547 V/m
4629	21.09.2012 12:04:34	0.5635 V/m	0.5617 V/m	0.5591 V/m
4630	21.09.2012 12:04:35	0.5537 V/m	0.5486 V/m	0.5416 V/m
4631	21.09.2012 12:04:36	0.5512 V/m	0.5464 V/m	0.5421 V/m
4632	21.09.2012 12:04:37	0.5601 V/m	0.5577 V/m	0.5542 V/m
4633	21.09.2012 12:04:38	0.5611 V/m	0.5576 V/m	0.5522 V/m
4634	21.09.2012 12:04:39	0.5596 V/m	0.5575 V/m	0.5561 V/m
4635	21.09.2012 12:04:40	0.5615 V/m	0.5595 V/m	0.5571 V/m
4636	21.09.2012 12:04:41	0.5736 V/m	0.5698 V/m	0.5615 V/m
4637	21.09.2012 12:04:42	0.5645 V/m	0.5560 V/m	0.5492 V/m
4638	21.09.2012 12:04:43	0.5611 V/m	0.5520 V/m	0.5452 V/m
4639	21.09.2012 12:04:44	0.5664 V/m	0.5608 V/m	0.5542 V/m
4640	21.09.2012 12:04:45	0.5606 V/m	0.5544 V/m	0.5482 V/m
4641	21.09.2012 12:04:46	0.5601 V/m	0.5554 V/m	0.5462 V/m
4642	21.09.2012 12:04:47	0.5527 V/m	0.5463 V/m	0.5421 V/m
4643	21.09.2012 12:04:48	0.5517 V/m	0.5471 V/m	0.5431 V/m
4644	21.09.2012 12:04:49	0.5551 V/m	0.5493 V/m	0.5411 V/m
4645	21.09.2012 12:04:50	0.5517 V/m	0.5478 V/m	0.5416 V/m
4646	21.09.2012 12:04:51	0.5551 V/m	0.5536 V/m	0.5522 V/m
4647	21.09.2012 12:04:52	0.5596 V/m	0.5550 V/m	0.5532 V/m
4648	21.09.2012 12:04:53	0.5571 V/m	0.5477 V/m	0.5406 V/m
4649	21.09.2012 12:04:54	0.5457 V/m	0.5426 V/m	0.5340 V/m
4650	21.09.2012 12:04:55	0.5581 V/m	0.5505 V/m	0.5457 V/m
4651	21.09.2012 12:04:56	0.5581 V/m	0.5536 V/m	0.5502 V/m
4652	21.09.2012 12:04:57	0.5576 V/m	0.5504 V/m	0.5416 V/m
4653	21.09.2012 12:04:58	0.5556 V/m	0.5458 V/m	0.5406 V/m
4654	21.09.2012 12:04:59	0.5467 V/m	0.5426 V/m	0.5396 V/m
4655	21.09.2012 12:05:00	0.5517 V/m	0.5472 V/m	0.5421 V/m
4656	21.09.2012 12:05:01	0.5492 V/m	0.5468 V/m	0.5416 V/m
4657	21.09.2012 12:05:02	0.5586 V/m	0.5540 V/m	0.5517 V/m
4658	21.09.2012 12:05:03	0.5586 V/m	0.5518 V/m	0.5482 V/m
4659	21.09.2012 12:05:04	0.5426 V/m	0.5371 V/m	0.5334 V/m
4660	21.09.2012 12:05:05	0.5502 V/m	0.5448 V/m	0.5375 V/m
4661	21.09.2012 12:05:06	0.5537 V/m	0.5457 V/m	0.5386 V/m
4662	21.09.2012 12:05:07	0.5561 V/m	0.5499 V/m	0.5411 V/m
4663	21.09.2012 12:05:08	0.5517 V/m	0.5457 V/m	0.5411 V/m
4664	21.09.2012 12:05:09	0.5537 V/m	0.5504 V/m	0.5482 V/m
4665	21.09.2012 12:05:10	0.5576 V/m	0.5534 V/m	0.5492 V/m
4666	21.09.2012 12:05:11	0.5547 V/m	0.5518 V/m	0.5462 V/m
4667	21.09.2012 12:05:12	0.5586 V/m	0.5523 V/m	0.5472 V/m
4668	21.09.2012 12:05:13	0.5546 V/m	0.5518 V/m	0.5487 V/m

4669	21.09.2012 12:05:14	0.5477 V/m	0.5450 V/m	0.5411 V/m
4670	21.09.2012 12:05:15	0.5581 V/m	0.5494 V/m	0.5436 V/m
4671	21.09.2012 12:05:16	0.5630 V/m	0.5578 V/m	0.5546 V/m
4672	21.09.2012 12:05:17	0.5502 V/m	0.5492 V/m	0.5457 V/m
4673	21.09.2012 12:05:18	0.5586 V/m	0.5549 V/m	0.5512 V/m
4674	21.09.2012 12:05:19	0.5591 V/m	0.5550 V/m	0.5502 V/m
4675	21.09.2012 12:05:20	0.5546 V/m	0.5519 V/m	0.5461 V/m
4676	21.09.2012 12:05:21	0.5561 V/m	0.5524 V/m	0.5502 V/m
4677	21.09.2012 12:05:22	0.5708 V/m	0.5610 V/m	0.5536 V/m
4678	21.09.2012 12:05:23	0.5654 V/m	0.5593 V/m	0.5517 V/m
4679	21.09.2012 12:05:24	0.5645 V/m	0.5577 V/m	0.5517 V/m
4680	21.09.2012 12:05:25	0.5537 V/m	0.5488 V/m	0.5446 V/m
4681	21.09.2012 12:05:26	0.5537 V/m	0.5514 V/m	0.5482 V/m
4682	21.09.2012 12:05:27	0.5827 V/m	0.5637 V/m	0.5532 V/m
4683	21.09.2012 12:05:28	0.5957 V/m	0.5757 V/m	0.5537 V/m
4684	21.09.2012 12:05:29	0.5591 V/m	0.5524 V/m	0.5431 V/m
4685	21.09.2012 12:05:30	0.5688 V/m	0.5646 V/m	0.5610 V/m
4686	21.09.2012 12:05:31	0.5586 V/m	0.5559 V/m	0.5512 V/m
4687	21.09.2012 12:05:32	0.5522 V/m	0.5477 V/m	0.5436 V/m
4688	21.09.2012 12:05:33	0.5581 V/m	0.5488 V/m	0.5421 V/m
4689	21.09.2012 12:05:34	0.5625 V/m	0.5581 V/m	0.5532 V/m
4690	21.09.2012 12:05:35	0.5542 V/m	0.5501 V/m	0.5431 V/m
4691	21.09.2012 12:05:36	0.5586 V/m	0.5532 V/m	0.5457 V/m
4692	21.09.2012 12:05:37	0.5625 V/m	0.5575 V/m	0.5517 V/m
4693	21.09.2012 12:05:38	0.5571 V/m	0.5517 V/m	0.5472 V/m
4694	21.09.2012 12:05:39	0.5649 V/m	0.5529 V/m	0.5426 V/m
4695	21.09.2012 12:05:40	0.5664 V/m	0.5612 V/m	0.5551 V/m
4696	21.09.2012 12:05:41	0.5635 V/m	0.5560 V/m	0.5502 V/m
4697	21.09.2012 12:05:42	0.5620 V/m	0.5562 V/m	0.5522 V/m
4698	21.09.2012 12:05:43	0.5645 V/m	0.5598 V/m	0.5556 V/m
4699	21.09.2012 12:05:44	0.5669 V/m	0.5648 V/m	0.5625 V/m
4700	21.09.2012 12:05:45	0.5635 V/m	0.5581 V/m	0.5497 V/m
4701	21.09.2012 12:05:46	0.5581 V/m	0.5502 V/m	0.5381 V/m
4702	21.09.2012 12:05:47	0.5654 V/m	0.5594 V/m	0.5507 V/m
4703	21.09.2012 12:05:48	0.5620 V/m	0.5595 V/m	0.5556 V/m
4704	21.09.2012 12:05:49	0.5664 V/m	0.5588 V/m	0.5537 V/m
4705	21.09.2012 12:05:50	0.5616 V/m	0.5604 V/m	0.5591 V/m
4706	21.09.2012 12:05:51	0.5561 V/m	0.5515 V/m	0.5467 V/m
4707	21.09.2012 12:05:52	0.5606 V/m	0.5555 V/m	0.5522 V/m
4708	21.09.2012 12:05:53	0.5635 V/m	0.5552 V/m	0.5497 V/m
4709	21.09.2012 12:05:54	0.5601 V/m	0.5543 V/m	0.5467 V/m
4710	21.09.2012 12:05:55	0.5566 V/m	0.5542 V/m	0.5492 V/m
4711	21.09.2012 12:05:56	0.5541 V/m	0.5486 V/m	0.5447 V/m
4712	21.09.2012 12:05:57	0.5512 V/m	0.5477 V/m	0.5436 V/m
4713	21.09.2012 12:05:58	0.5556 V/m	0.5503 V/m	0.5461 V/m
4714	21.09.2012 12:05:59	0.5625 V/m	0.5583 V/m	0.5546 V/m
4715	21.09.2012 12:06:00	0.5683 V/m	0.5603 V/m	0.5537 V/m
4716	21.09.2012 12:06:01	0.5640 V/m	0.5579 V/m	0.5467 V/m
4717	21.09.2012 12:06:02	0.5630 V/m	0.5560 V/m	0.5512 V/m
4718	21.09.2012 12:06:03	0.5546 V/m	0.5520 V/m	0.5507 V/m
4719	21.09.2012 12:06:04	0.5556 V/m	0.5528 V/m	0.5487 V/m
4720	21.09.2012 12:06:05	0.5517 V/m	0.5472 V/m	0.5406 V/m
4721	21.09.2012 12:06:06	0.5502 V/m	0.5468 V/m	0.5416 V/m
4722	21.09.2012 12:06:07	0.5556 V/m	0.5464 V/m	0.5411 V/m
4723	21.09.2012 12:06:08	0.5546 V/m	0.5524 V/m	0.5472 V/m

4724	21.09.2012 12:06:09	0.5502 V/m	0.5452 V/m	0.5396 V/m
4725	21.09.2012 12:06:10	0.5547 V/m	0.5474 V/m	0.5411 V/m
4726	21.09.2012 12:06:11	0.5477 V/m	0.5423 V/m	0.5375 V/m
4727	21.09.2012 12:06:12	0.5576 V/m	0.5511 V/m	0.5457 V/m
4728	21.09.2012 12:06:13	0.5487 V/m	0.5429 V/m	0.5365 V/m
4729	21.09.2012 12:06:14	0.5542 V/m	0.5499 V/m	0.5462 V/m
4730	21.09.2012 12:06:15	0.5586 V/m	0.5528 V/m	0.5477 V/m
4731	21.09.2012 12:06:16	0.5571 V/m	0.5539 V/m	0.5487 V/m
4732	21.09.2012 12:06:17	0.5502 V/m	0.5410 V/m	0.5350 V/m
4733	21.09.2012 12:06:18	0.5421 V/m	0.5395 V/m	0.5365 V/m
4734	21.09.2012 12:06:19	0.5551 V/m	0.5493 V/m	0.5416 V/m
4735	21.09.2012 12:06:20	0.5566 V/m	0.5494 V/m	0.5416 V/m
4736	21.09.2012 12:06:21	0.5576 V/m	0.5514 V/m	0.5446 V/m
4737	21.09.2012 12:06:22	0.5452 V/m	0.5432 V/m	0.5401 V/m
4738	21.09.2012 12:06:23	0.5546 V/m	0.5498 V/m	0.5462 V/m
4739	21.09.2012 12:06:24	0.5601 V/m	0.5494 V/m	0.5416 V/m
4740	21.09.2012 12:06:25	0.5457 V/m	0.5422 V/m	0.5380 V/m
4741	21.09.2012 12:06:26	0.5542 V/m	0.5511 V/m	0.5462 V/m
4742	21.09.2012 12:06:27	0.5462 V/m	0.5431 V/m	0.5406 V/m
4743	21.09.2012 12:06:28	0.5457 V/m	0.5438 V/m	0.5396 V/m
4744	21.09.2012 12:06:29	0.5492 V/m	0.5409 V/m	0.5350 V/m
4745	21.09.2012 12:06:30	0.5482 V/m	0.5461 V/m	0.5436 V/m
4746	21.09.2012 12:06:31	0.5472 V/m	0.5432 V/m	0.5391 V/m
4747	21.09.2012 12:06:32	0.5586 V/m	0.5525 V/m	0.5462 V/m
4748	21.09.2012 12:06:33	0.5492 V/m	0.5459 V/m	0.5411 V/m
4749	21.09.2012 12:06:34	0.5492 V/m	0.5469 V/m	0.5431 V/m
4750	21.09.2012 12:06:35	0.5457 V/m	0.5424 V/m	0.5386 V/m
4751	21.09.2012 12:06:36	0.5462 V/m	0.5395 V/m	0.5355 V/m
4752	21.09.2012 12:06:37	0.5482 V/m	0.5456 V/m	0.5426 V/m
4753	21.09.2012 12:06:38	0.5446 V/m	0.5406 V/m	0.5360 V/m
4754	21.09.2012 12:06:39	0.5411 V/m	0.5359 V/m	0.5314 V/m
4755	21.09.2012 12:06:40	0.5431 V/m	0.5372 V/m	0.5314 V/m
4756	21.09.2012 12:06:41	0.5441 V/m	0.5419 V/m	0.5406 V/m
4757	21.09.2012 12:06:42	0.5507 V/m	0.5424 V/m	0.5365 V/m
4758	21.09.2012 12:06:43	0.5447 V/m	0.5358 V/m	0.5277 V/m
4759	21.09.2012 12:06:44	0.5446 V/m	0.5400 V/m	0.5344 V/m
4760	21.09.2012 12:06:45	0.5421 V/m	0.5386 V/m	0.5350 V/m
4761	21.09.2012 12:06:46	0.5416 V/m	0.5404 V/m	0.5391 V/m
4762	21.09.2012 12:06:47	0.5411 V/m	0.5390 V/m	0.5350 V/m
4763	21.09.2012 12:06:48	0.5477 V/m	0.5376 V/m	0.5283 V/m
4764	21.09.2012 12:06:49	0.5370 V/m	0.5320 V/m	0.5235 V/m
4765	21.09.2012 12:06:50	0.5350 V/m	0.5323 V/m	0.5298 V/m
4766	21.09.2012 12:06:51	0.5350 V/m	0.5318 V/m	0.5288 V/m
4767	21.09.2012 12:06:52	0.5426 V/m	0.5396 V/m	0.5375 V/m
4768	21.09.2012 12:06:53	0.5381 V/m	0.5342 V/m	0.5309 V/m
4769	21.09.2012 12:06:54	0.5339 V/m	0.5308 V/m	0.5288 V/m
4770	21.09.2012 12:06:55	0.5487 V/m	0.5439 V/m	0.5396 V/m
4771	21.09.2012 12:06:56	0.5452 V/m	0.5415 V/m	0.5386 V/m
4772	21.09.2012 12:06:57	0.5375 V/m	0.5318 V/m	0.5262 V/m
4773	21.09.2012 12:06:58	0.5345 V/m	0.5329 V/m	0.5314 V/m
4774	21.09.2012 12:06:59	0.5426 V/m	0.5392 V/m	0.5365 V/m
4775	21.09.2012 12:07:00	0.5375 V/m	0.5324 V/m	0.5288 V/m
4776	21.09.2012 12:07:01	0.5375 V/m	0.5245 V/m	0.5188 V/m
4777	21.09.2012 12:07:02	0.5350 V/m	0.5315 V/m	0.5288 V/m
4778	21.09.2012 12:07:03	0.5380 V/m	0.5330 V/m	0.5282 V/m

4779	21.09.2012 12:07:04	0.5375 V/m	0.5336 V/m	0.5272 V/m
4780	21.09.2012 12:07:05	0.5355 V/m	0.5329 V/m	0.5309 V/m
4781	21.09.2012 12:07:06	0.5360 V/m	0.5345 V/m	0.5324 V/m
4782	21.09.2012 12:07:07	0.5350 V/m	0.5345 V/m	0.5339 V/m
4783	21.09.2012 12:07:08	0.5391 V/m	0.5343 V/m	0.5293 V/m
4784	21.09.2012 12:07:09	0.5426 V/m	0.5379 V/m	0.5360 V/m
4785	21.09.2012 12:07:10	0.5380 V/m	0.5359 V/m	0.5345 V/m
4786	21.09.2012 12:07:11	0.5431 V/m	0.5365 V/m	0.5324 V/m
4787	21.09.2012 12:07:12	0.5339 V/m	0.5307 V/m	0.5251 V/m
4788	21.09.2012 12:07:13	0.5345 V/m	0.5326 V/m	0.5309 V/m
4789	21.09.2012 12:07:14	0.5396 V/m	0.5358 V/m	0.5272 V/m
4790	21.09.2012 12:07:15	0.5421 V/m	0.5346 V/m	0.5303 V/m
4791	21.09.2012 12:07:16	0.5406 V/m	0.5333 V/m	0.5283 V/m
4792	21.09.2012 12:07:17	0.5406 V/m	0.5330 V/m	0.5272 V/m
4793	21.09.2012 12:07:18	0.5451 V/m	0.5415 V/m	0.5375 V/m
4794	21.09.2012 12:07:19	0.5386 V/m	0.5289 V/m	0.5220 V/m
4795	21.09.2012 12:07:20	0.5370 V/m	0.5344 V/m	0.5314 V/m
4796	21.09.2012 12:07:21	0.5360 V/m	0.5334 V/m	0.5303 V/m
4797	21.09.2012 12:07:22	0.5421 V/m	0.5399 V/m	0.5355 V/m
4798	21.09.2012 12:07:23	0.5411 V/m	0.5357 V/m	0.5324 V/m
4799	21.09.2012 12:07:24	0.5416 V/m	0.5403 V/m	0.5396 V/m
4800	21.09.2012 12:07:25	0.5462 V/m	0.5387 V/m	0.5303 V/m
4801	21.09.2012 12:07:26	0.5447 V/m	0.5435 V/m	0.5416 V/m
4802	21.09.2012 12:07:27	0.5447 V/m	0.5393 V/m	0.5350 V/m
4803	21.09.2012 12:07:28	0.5482 V/m	0.5464 V/m	0.5447 V/m
4804	21.09.2012 12:07:29	0.5512 V/m	0.5464 V/m	0.5411 V/m
4805	21.09.2012 12:07:30	0.5502 V/m	0.5414 V/m	0.5365 V/m
4806	21.09.2012 12:07:31	0.5370 V/m	0.5359 V/m	0.5329 V/m
4807	21.09.2012 12:07:32	0.5547 V/m	0.5466 V/m	0.5416 V/m
4808	21.09.2012 12:07:33	0.5688 V/m	0.5602 V/m	0.5436 V/m
4809	21.09.2012 12:07:34	0.5492 V/m	0.5423 V/m	0.5360 V/m
4810	21.09.2012 12:07:35	0.5396 V/m	0.5339 V/m	0.5314 V/m
4811	21.09.2012 12:07:36	0.5477 V/m	0.5441 V/m	0.5391 V/m
4812	21.09.2012 12:07:37	0.5477 V/m	0.5439 V/m	0.5416 V/m
4813	21.09.2012 12:07:38	0.5517 V/m	0.5421 V/m	0.5380 V/m
4814	21.09.2012 12:07:39	0.5462 V/m	0.5401 V/m	0.5303 V/m
4815	21.09.2012 12:07:40	0.5502 V/m	0.5456 V/m	0.5416 V/m
4816	21.09.2012 12:07:41	0.5611 V/m	0.5499 V/m	0.5421 V/m
4817	21.09.2012 12:07:42	0.5487 V/m	0.5413 V/m	0.5375 V/m
4818	21.09.2012 12:07:43	0.5467 V/m	0.5430 V/m	0.5391 V/m
4819	21.09.2012 12:07:44	0.5532 V/m	0.5490 V/m	0.5462 V/m
4820	21.09.2012 12:07:45	0.5532 V/m	0.5484 V/m	0.5431 V/m
4821	21.09.2012 12:07:46	0.5431 V/m	0.5376 V/m	0.5319 V/m
4822	21.09.2012 12:07:47	0.5542 V/m	0.5445 V/m	0.5355 V/m
4823	21.09.2012 12:07:48	0.5527 V/m	0.5476 V/m	0.5421 V/m
4824	21.09.2012 12:07:49	0.5507 V/m	0.5428 V/m	0.5365 V/m
4825	21.09.2012 12:07:50	0.5447 V/m	0.5406 V/m	0.5381 V/m
4826	21.09.2012 12:07:51	0.5512 V/m	0.5491 V/m	0.5472 V/m
4827	21.09.2012 12:07:52	0.5487 V/m	0.5431 V/m	0.5365 V/m
4828	21.09.2012 12:07:53	0.5487 V/m	0.5397 V/m	0.5340 V/m
4829	21.09.2012 12:07:54	0.5447 V/m	0.5410 V/m	0.5345 V/m
4830	21.09.2012 12:07:55	0.5446 V/m	0.5413 V/m	0.5375 V/m
4831	21.09.2012 12:07:56	0.5441 V/m	0.5428 V/m	0.5411 V/m
4832	21.09.2012 12:07:57	0.5556 V/m	0.5532 V/m	0.5512 V/m
4833	21.09.2012 12:07:58	0.5556 V/m	0.5523 V/m	0.5442 V/m

4834	21.09.2012 12:07:59	0.5542 V/m	0.5515 V/m	0.5497 V/m
4835	21.09.2012 12:08:00	0.5566 V/m	0.5523 V/m	0.5431 V/m
4836	21.09.2012 12:08:01	0.5441 V/m	0.5411 V/m	0.5355 V/m
4837	21.09.2012 12:08:02	0.5482 V/m	0.5414 V/m	0.5365 V/m
4838	21.09.2012 12:08:03	0.5551 V/m	0.5470 V/m	0.5370 V/m
4839	21.09.2012 12:08:04	0.5532 V/m	0.5482 V/m	0.5426 V/m
4840	21.09.2012 12:08:05	0.5497 V/m	0.5460 V/m	0.5416 V/m
4841	21.09.2012 12:08:06	0.5527 V/m	0.5456 V/m	0.5411 V/m
4842	21.09.2012 12:08:07	0.5487 V/m	0.5463 V/m	0.5401 V/m
4843	21.09.2012 12:08:08	0.5467 V/m	0.5420 V/m	0.5391 V/m
4844	21.09.2012 12:08:09	0.5532 V/m	0.5455 V/m	0.5365 V/m
4845	21.09.2012 12:08:10	0.5522 V/m	0.5483 V/m	0.5446 V/m
4846	21.09.2012 12:08:11	0.5492 V/m	0.5427 V/m	0.5391 V/m
4847	21.09.2012 12:08:12	0.5497 V/m	0.5480 V/m	0.5462 V/m
4848	21.09.2012 12:08:13	0.5426 V/m	0.5405 V/m	0.5360 V/m
4849	21.09.2012 12:08:14	0.5586 V/m	0.5539 V/m	0.5487 V/m
4850	21.09.2012 12:08:15	0.5571 V/m	0.5499 V/m	0.5462 V/m
4851	21.09.2012 12:08:16	0.5467 V/m	0.5444 V/m	0.5411 V/m
4852	21.09.2012 12:08:17	0.5507 V/m	0.5477 V/m	0.5457 V/m
4853	21.09.2012 12:08:18	0.5522 V/m	0.5464 V/m	0.5401 V/m
4854	21.09.2012 12:08:19	0.5497 V/m	0.5403 V/m	0.5309 V/m
4855	21.09.2012 12:08:20	0.5396 V/m	0.5346 V/m	0.5272 V/m
4856	21.09.2012 12:08:21	0.5436 V/m	0.5377 V/m	0.5355 V/m
4857	21.09.2012 12:08:22	0.5401 V/m	0.5359 V/m	0.5329 V/m
4858	21.09.2012 12:08:23	0.5477 V/m	0.5390 V/m	0.5314 V/m
4859	21.09.2012 12:08:24	0.5507 V/m	0.5406 V/m	0.5329 V/m
4860	21.09.2012 12:08:25	0.5532 V/m	0.5470 V/m	0.5411 V/m
4861	21.09.2012 12:08:26	0.5487 V/m	0.5448 V/m	0.5350 V/m
4862	21.09.2012 12:08:27	0.5556 V/m	0.5437 V/m	0.5381 V/m
4863	21.09.2012 12:08:28	0.5492 V/m	0.5453 V/m	0.5406 V/m
4864	21.09.2012 12:08:29	0.5669 V/m	0.5600 V/m	0.5487 V/m
4865	21.09.2012 12:08:30	0.5698 V/m	0.5601 V/m	0.5487 V/m
4866	21.09.2012 12:08:31	0.5537 V/m	0.5516 V/m	0.5497 V/m
4867	21.09.2012 12:08:32	0.5487 V/m	0.5413 V/m	0.5324 V/m
4868	21.09.2012 12:08:33	0.5492 V/m	0.5475 V/m	0.5441 V/m
4869	21.09.2012 12:08:34	0.5472 V/m	0.5411 V/m	0.5381 V/m
4870	21.09.2012 12:08:35	0.5477 V/m	0.5398 V/m	0.5350 V/m
4871	21.09.2012 12:08:36	0.5477 V/m	0.5435 V/m	0.5396 V/m
4872	21.09.2012 12:08:37	0.5542 V/m	0.5490 V/m	0.5431 V/m
4873	21.09.2012 12:08:38	0.5576 V/m	0.5534 V/m	0.5497 V/m
4874	21.09.2012 12:08:39	0.5561 V/m	0.5541 V/m	0.5487 V/m
4875	21.09.2012 12:08:40	0.5532 V/m	0.5479 V/m	0.5441 V/m
4876	21.09.2012 12:08:41	0.5507 V/m	0.5437 V/m	0.5391 V/m
4877	21.09.2012 12:08:42	0.5416 V/m	0.5380 V/m	0.5334 V/m
4878	21.09.2012 12:08:43	0.5451 V/m	0.5416 V/m	0.5375 V/m
4879	21.09.2012 12:08:44	0.5487 V/m	0.5438 V/m	0.5386 V/m
4880	21.09.2012 12:08:45	0.5472 V/m	0.5414 V/m	0.5345 V/m
4881	21.09.2012 12:08:46	0.5502 V/m	0.5460 V/m	0.5396 V/m
4882	21.09.2012 12:08:47	0.5536 V/m	0.5420 V/m	0.5345 V/m
4883	21.09.2012 12:08:48	0.5517 V/m	0.5438 V/m	0.5365 V/m
4884	21.09.2012 12:08:49	0.5391 V/m	0.5345 V/m	0.5246 V/m
4885	21.09.2012 12:08:50	0.5426 V/m	0.5360 V/m	0.5272 V/m
4886	21.09.2012 12:08:51	0.5401 V/m	0.5342 V/m	0.5308 V/m
4887	21.09.2012 12:08:52	0.5329 V/m	0.5285 V/m	0.5241 V/m
4888	21.09.2012 12:08:53	0.5396 V/m	0.5343 V/m	0.5288 V/m

4889	21.09.2012 12:08:54	0.5451 V/m	0.5414 V/m	0.5370 V/m
4890	21.09.2012 12:08:55	0.5391 V/m	0.5339 V/m	0.5257 V/m
4891	21.09.2012 12:08:56	0.5391 V/m	0.5356 V/m	0.5314 V/m
4892	21.09.2012 12:08:57	0.5452 V/m	0.5385 V/m	0.5319 V/m
4893	21.09.2012 12:08:58	0.5441 V/m	0.5389 V/m	0.5329 V/m
4894	21.09.2012 12:08:59	0.5467 V/m	0.5380 V/m	0.5340 V/m
4895	21.09.2012 12:09:00	0.5381 V/m	0.5357 V/m	0.5339 V/m
4896	21.09.2012 12:09:01	0.5406 V/m	0.5383 V/m	0.5365 V/m
4897	21.09.2012 12:09:02	0.5522 V/m	0.5415 V/m	0.5365 V/m
4898	21.09.2012 12:09:03	0.5441 V/m	0.5313 V/m	0.5230 V/m
4899	21.09.2012 12:09:04	0.5441 V/m	0.5412 V/m	0.5386 V/m
4900	21.09.2012 12:09:05	0.5431 V/m	0.5356 V/m	0.5303 V/m
4901	21.09.2012 12:09:06	0.5457 V/m	0.5421 V/m	0.5355 V/m
4902	21.09.2012 12:09:07	0.5431 V/m	0.5379 V/m	0.5355 V/m
4903	21.09.2012 12:09:08	0.5452 V/m	0.5365 V/m	0.5298 V/m
4904	21.09.2012 12:09:09	0.5446 V/m	0.5414 V/m	0.5380 V/m
4905	21.09.2012 12:09:10	0.5426 V/m	0.5380 V/m	0.5329 V/m
4906	21.09.2012 12:09:11	0.5421 V/m	0.5351 V/m	0.5257 V/m
4907	21.09.2012 12:09:12	0.5462 V/m	0.5373 V/m	0.5277 V/m
4908	21.09.2012 12:09:13	0.5517 V/m	0.5448 V/m	0.5391 V/m
4909	21.09.2012 12:09:14	0.5487 V/m	0.5445 V/m	0.5381 V/m
4910	21.09.2012 12:09:15	0.5517 V/m	0.5407 V/m	0.5334 V/m
4911	21.09.2012 12:09:16	0.5581 V/m	0.5486 V/m	0.5436 V/m
4912	21.09.2012 12:09:17	0.5522 V/m	0.5467 V/m	0.5426 V/m
4913	21.09.2012 12:09:18	0.5507 V/m	0.5369 V/m	0.5246 V/m
4914	21.09.2012 12:09:19	0.5447 V/m	0.5315 V/m	0.5236 V/m
4915	21.09.2012 12:09:20	0.5401 V/m	0.5360 V/m	0.5308 V/m
4916	21.09.2012 12:09:21	0.5487 V/m	0.5440 V/m	0.5355 V/m
4917	21.09.2012 12:09:22	0.5482 V/m	0.5432 V/m	0.5350 V/m
4918	21.09.2012 12:09:23	0.5502 V/m	0.5409 V/m	0.5365 V/m
4919	21.09.2012 12:09:24	0.5457 V/m	0.5439 V/m	0.5411 V/m
4920	21.09.2012 12:09:25	0.5492 V/m	0.5412 V/m	0.5350 V/m
4921	21.09.2012 12:09:26	0.5436 V/m	0.5406 V/m	0.5375 V/m
4922	21.09.2012 12:09:27	0.5462 V/m	0.5433 V/m	0.5396 V/m
4923	21.09.2012 12:09:28	0.5441 V/m	0.5413 V/m	0.5391 V/m
4924	21.09.2012 12:09:29	0.5426 V/m	0.5390 V/m	0.5334 V/m
4925	21.09.2012 12:09:30	0.5421 V/m	0.5382 V/m	0.5350 V/m
4926	21.09.2012 12:09:31	0.5452 V/m	0.5429 V/m	0.5416 V/m
4927	21.09.2012 12:09:32	0.5431 V/m	0.5389 V/m	0.5324 V/m
4928	21.09.2012 12:09:33	0.5365 V/m	0.5333 V/m	0.5298 V/m
4929	21.09.2012 12:09:34	0.5431 V/m	0.5384 V/m	0.5334 V/m
4930	21.09.2012 12:09:35	0.5324 V/m	0.5289 V/m	0.5257 V/m
4931	21.09.2012 12:09:36	0.5391 V/m	0.5333 V/m	0.5298 V/m
4932	21.09.2012 12:09:37	0.5365 V/m	0.5289 V/m	0.5236 V/m
4933	21.09.2012 12:09:38	0.5324 V/m	0.5286 V/m	0.5241 V/m
4934	21.09.2012 12:09:39	0.5492 V/m	0.5363 V/m	0.5303 V/m
4935	21.09.2012 12:09:40	0.5497 V/m	0.5362 V/m	0.5309 V/m
4936	21.09.2012 12:09:41	0.5340 V/m	0.5320 V/m	0.5309 V/m
4937	21.09.2012 12:09:42	0.5462 V/m	0.5379 V/m	0.5329 V/m
4938	21.09.2012 12:09:43	0.5381 V/m	0.5336 V/m	0.5303 V/m
4939	21.09.2012 12:09:44	0.5375 V/m	0.5328 V/m	0.5293 V/m
4940	21.09.2012 12:09:45	0.5401 V/m	0.5369 V/m	0.5324 V/m
4941	21.09.2012 12:09:46	0.5381 V/m	0.5358 V/m	0.5334 V/m
4942	21.09.2012 12:09:47	0.5401 V/m	0.5381 V/m	0.5365 V/m
4943	21.09.2012 12:09:48	0.5497 V/m	0.5423 V/m	0.5370 V/m

4944	21.09.2012 12:09:49	0.5457 V/m	0.5398 V/m	0.5324 V/m
4945	21.09.2012 12:09:50	0.5396 V/m	0.5356 V/m	0.5324 V/m
4946	21.09.2012 12:09:51	0.5467 V/m	0.5427 V/m	0.5391 V/m
4947	21.09.2012 12:09:52	0.5386 V/m	0.5356 V/m	0.5314 V/m
4948	21.09.2012 12:09:53	0.5436 V/m	0.5393 V/m	0.5329 V/m
4949	21.09.2012 12:09:54	0.5406 V/m	0.5366 V/m	0.5309 V/m
4950	21.09.2012 12:09:55	0.5416 V/m	0.5395 V/m	0.5365 V/m
4951	21.09.2012 12:09:56	0.5507 V/m	0.5433 V/m	0.5391 V/m
4952	21.09.2012 12:09:57	0.5477 V/m	0.5450 V/m	0.5396 V/m
4953	21.09.2012 12:09:58	0.5556 V/m	0.5473 V/m	0.5406 V/m
4954	21.09.2012 12:09:59	0.5472 V/m	0.5437 V/m	0.5411 V/m
4955	21.09.2012 12:10:00	0.5512 V/m	0.5440 V/m	0.5355 V/m
4956	21.09.2012 12:10:01	0.5477 V/m	0.5441 V/m	0.5411 V/m
4957	21.09.2012 12:10:02	0.5576 V/m	0.5530 V/m	0.5452 V/m
4958	21.09.2012 12:10:03	0.5487 V/m	0.5455 V/m	0.5416 V/m
4959	21.09.2012 12:10:04	0.5552 V/m	0.5485 V/m	0.5432 V/m
4960	21.09.2012 12:10:05	0.5547 V/m	0.5500 V/m	0.5457 V/m
4961	21.09.2012 12:10:06	0.5561 V/m	0.5494 V/m	0.5457 V/m
4962	21.09.2012 12:10:07	0.5502 V/m	0.5465 V/m	0.5426 V/m
4963	21.09.2012 12:10:08	0.5482 V/m	0.5420 V/m	0.5381 V/m
4964	21.09.2012 12:10:09	0.5556 V/m	0.5499 V/m	0.5436 V/m
4965	21.09.2012 12:10:10	0.5507 V/m	0.5461 V/m	0.5426 V/m
4966	21.09.2012 12:10:11	0.5552 V/m	0.5520 V/m	0.5492 V/m
4967	21.09.2012 12:10:12	0.5586 V/m	0.5554 V/m	0.5512 V/m
4968	21.09.2012 12:10:13	0.5581 V/m	0.5493 V/m	0.5391 V/m
4969	21.09.2012 12:10:14	0.5537 V/m	0.5478 V/m	0.5416 V/m
4970	21.09.2012 12:10:15	0.5601 V/m	0.5487 V/m	0.5406 V/m
4971	21.09.2012 12:10:16	0.5591 V/m	0.5538 V/m	0.5447 V/m
4972	21.09.2012 12:10:17	0.5566 V/m	0.5508 V/m	0.5462 V/m
4973	21.09.2012 12:10:18	0.5507 V/m	0.5407 V/m	0.5350 V/m
4974	21.09.2012 12:10:19	0.5522 V/m	0.5460 V/m	0.5411 V/m
4975	21.09.2012 12:10:20	0.5522 V/m	0.5506 V/m	0.5492 V/m
4976	21.09.2012 12:10:21	0.5522 V/m	0.5461 V/m	0.5380 V/m
4977	21.09.2012 12:10:22	0.5467 V/m	0.5437 V/m	0.5381 V/m
4978	21.09.2012 12:10:23	0.5477 V/m	0.5421 V/m	0.5365 V/m
4979	21.09.2012 12:10:24	0.5401 V/m	0.5375 V/m	0.5345 V/m
4980	21.09.2012 12:10:25	0.5411 V/m	0.5344 V/m	0.5314 V/m
4981	21.09.2012 12:10:26	0.5447 V/m	0.5396 V/m	0.5355 V/m
4982	21.09.2012 12:10:27	0.5591 V/m	0.5453 V/m	0.5365 V/m
4983	21.09.2012 12:10:28	0.5722 V/m	0.5573 V/m	0.5391 V/m
4984	21.09.2012 12:10:29	0.5708 V/m	0.5482 V/m	0.5386 V/m
4985	21.09.2012 12:10:30	0.5688 V/m	0.5562 V/m	0.5447 V/m
4986	21.09.2012 12:10:31	0.5591 V/m	0.5548 V/m	0.5492 V/m
4987	21.09.2012 12:10:32	0.5664 V/m	0.5510 V/m	0.5411 V/m
4988	21.09.2012 12:10:33	0.5467 V/m	0.5409 V/m	0.5345 V/m
4989	21.09.2012 12:10:34	0.5566 V/m	0.5504 V/m	0.5452 V/m
4990	21.09.2012 12:10:35	0.5537 V/m	0.5470 V/m	0.5421 V/m
4991	21.09.2012 12:10:36	0.5467 V/m	0.5402 V/m	0.5340 V/m
4992	21.09.2012 12:10:37	0.5381 V/m	0.5345 V/m	0.5324 V/m
4993	21.09.2012 12:10:38	0.5447 V/m	0.5420 V/m	0.5386 V/m
4994	21.09.2012 12:10:39	0.5517 V/m	0.5483 V/m	0.5447 V/m
4995	21.09.2012 12:10:40	0.5457 V/m	0.5441 V/m	0.5426 V/m
4996	21.09.2012 12:10:41	0.5532 V/m	0.5425 V/m	0.5355 V/m
4997	21.09.2012 12:10:42	0.5556 V/m	0.5455 V/m	0.5365 V/m
4998	21.09.2012 12:10:43	0.5527 V/m	0.5420 V/m	0.5350 V/m

4999	21.09.2012 12:10:44	0.5596 V/m	0.5434 V/m	0.5319 V/m
5000	21.09.2012 12:10:45	0.5401 V/m	0.5363 V/m	0.5298 V/m
5001	21.09.2012 12:10:46	0.5827 V/m	0.5585 V/m	0.5380 V/m
5002	21.09.2012 12:10:47	0.5640 V/m	0.5545 V/m	0.5436 V/m
5003	21.09.2012 12:10:48	0.5703 V/m	0.5460 V/m	0.5236 V/m
5004	21.09.2012 12:10:49	0.5620 V/m	0.5496 V/m	0.5277 V/m
5005	21.09.2012 12:10:50	0.5591 V/m	0.5538 V/m	0.5497 V/m
5006	21.09.2012 12:10:51	0.5615 V/m	0.5557 V/m	0.5421 V/m
5007	21.09.2012 12:10:52	0.5606 V/m	0.5560 V/m	0.5482 V/m
5008	21.09.2012 12:10:53	0.5551 V/m	0.5489 V/m	0.5426 V/m
5009	21.09.2012 12:10:54	0.5561 V/m	0.5475 V/m	0.5426 V/m
5010	21.09.2012 12:10:55	0.5532 V/m	0.5488 V/m	0.5457 V/m
5011	21.09.2012 12:10:56	0.5527 V/m	0.5476 V/m	0.5416 V/m
5012	21.09.2012 12:10:57	0.5581 V/m	0.5512 V/m	0.5421 V/m
5013	21.09.2012 12:10:58	0.5606 V/m	0.5509 V/m	0.5411 V/m
5014	21.09.2012 12:10:59	0.5698 V/m	0.5605 V/m	0.5537 V/m
5015	21.09.2012 12:11:00	0.5684 V/m	0.5597 V/m	0.5532 V/m
5016	21.09.2012 12:11:01	0.5684 V/m	0.5580 V/m	0.5462 V/m
5017	21.09.2012 12:11:02	0.5836 V/m	0.5704 V/m	0.5606 V/m
5018	21.09.2012 12:11:03	0.5606 V/m	0.5517 V/m	0.5441 V/m
5019	21.09.2012 12:11:04	0.5650 V/m	0.5602 V/m	0.5517 V/m
5020	21.09.2012 12:11:05	0.5841 V/m	0.5621 V/m	0.5532 V/m
5021	21.09.2012 12:11:06	0.5990 V/m	0.5778 V/m	0.5596 V/m
5022	21.09.2012 12:11:07	0.5737 V/m	0.5576 V/m	0.5462 V/m
5023	21.09.2012 12:11:08	0.5888 V/m	0.5709 V/m	0.5447 V/m
5024	21.09.2012 12:11:09	0.5751 V/m	0.5590 V/m	0.5406 V/m
5025	21.09.2012 12:11:10	0.5630 V/m	0.5595 V/m	0.5512 V/m
5026	21.09.2012 12:11:11	0.5576 V/m	0.5551 V/m	0.5522 V/m
5027	21.09.2012 12:11:12	0.5684 V/m	0.5587 V/m	0.5431 V/m
5028	21.09.2012 12:11:13	0.5591 V/m	0.5539 V/m	0.5477 V/m
5029	21.09.2012 12:11:14	0.5784 V/m	0.5594 V/m	0.5431 V/m
5030	21.09.2012 12:11:15	0.5925 V/m	0.5776 V/m	0.5586 V/m
5031	21.09.2012 12:11:16	0.5571 V/m	0.5517 V/m	0.5482 V/m
5032	21.09.2012 12:11:17	0.5571 V/m	0.5473 V/m	0.5411 V/m
5033	21.09.2012 12:11:18	0.5542 V/m	0.5485 V/m	0.5380 V/m
5034	21.09.2012 12:11:19	0.5441 V/m	0.5360 V/m	0.5324 V/m
5035	21.09.2012 12:11:20	0.5391 V/m	0.5323 V/m	0.5246 V/m
5036	21.09.2012 12:11:21	0.5497 V/m	0.5437 V/m	0.5360 V/m
5037	21.09.2012 12:11:22	0.5442 V/m	0.5407 V/m	0.5340 V/m
5038	21.09.2012 12:11:23	0.5416 V/m	0.5381 V/m	0.5334 V/m
5039	21.09.2012 12:11:24	0.5431 V/m	0.5375 V/m	0.5324 V/m
5040	21.09.2012 12:11:25	0.5370 V/m	0.5318 V/m	0.5267 V/m
5041	21.09.2012 12:11:26	0.5345 V/m	0.5313 V/m	0.5288 V/m
5042	21.09.2012 12:11:27	0.5556 V/m	0.5429 V/m	0.5329 V/m
5043	21.09.2012 12:11:28	0.5576 V/m	0.5470 V/m	0.5365 V/m
5044	21.09.2012 12:11:29	0.5556 V/m	0.5475 V/m	0.5431 V/m
5045	21.09.2012 12:11:30	0.5482 V/m	0.5432 V/m	0.5380 V/m
5046	21.09.2012 12:11:31	0.5431 V/m	0.5405 V/m	0.5360 V/m
5047	21.09.2012 12:11:32	0.5411 V/m	0.5366 V/m	0.5303 V/m
5048	21.09.2012 12:11:33	0.5386 V/m	0.5349 V/m	0.5329 V/m
5049	21.09.2012 12:11:34	0.5391 V/m	0.5356 V/m	0.5340 V/m
5050	21.09.2012 12:11:35	0.5421 V/m	0.5368 V/m	0.5334 V/m
5051	21.09.2012 12:11:36	0.5431 V/m	0.5390 V/m	0.5283 V/m
5052	21.09.2012 12:11:37	0.5421 V/m	0.5356 V/m	0.5277 V/m
5053	21.09.2012 12:11:38	0.5426 V/m	0.5388 V/m	0.5355 V/m

5054	21.09.2012 12:11:39	0.5411 V/m	0.5367 V/m	0.5350 V/m
5055	21.09.2012 12:11:40	0.5512 V/m	0.5440 V/m	0.5365 V/m
5056	21.09.2012 12:11:41	0.5601 V/m	0.5433 V/m	0.5370 V/m
5057	21.09.2012 12:11:42	0.5537 V/m	0.5398 V/m	0.5293 V/m
5058	21.09.2012 12:11:43	0.5551 V/m	0.5491 V/m	0.5442 V/m
5059	21.09.2012 12:11:44	0.5547 V/m	0.5451 V/m	0.5350 V/m
5060	21.09.2012 12:11:45	0.5431 V/m	0.5389 V/m	0.5334 V/m
5061	21.09.2012 12:11:46	0.5345 V/m	0.5276 V/m	0.5225 V/m
5062	21.09.2012 12:11:47	0.5447 V/m	0.5388 V/m	0.5314 V/m
5063	21.09.2012 12:11:48	0.5518 V/m	0.5312 V/m	0.5189 V/m
5064	21.09.2012 12:11:49	0.5885 V/m	0.5627 V/m	0.5482 V/m
5065	21.09.2012 12:11:50	0.5708 V/m	0.5598 V/m	0.5427 V/m
5066	21.09.2012 12:11:51	0.5517 V/m	0.5424 V/m	0.5273 V/m
5067	21.09.2012 12:11:52	0.5432 V/m	0.5396 V/m	0.5355 V/m
5068	21.09.2012 12:11:53	0.5517 V/m	0.5473 V/m	0.5375 V/m
5069	21.09.2012 12:11:54	0.5751 V/m	0.5576 V/m	0.5482 V/m
5070	21.09.2012 12:11:55	0.5775 V/m	0.5540 V/m	0.5370 V/m
5071	21.09.2012 12:11:56	0.5527 V/m	0.5441 V/m	0.5391 V/m
5072	21.09.2012 12:11:57	0.5567 V/m	0.5468 V/m	0.5411 V/m
5073	21.09.2012 12:11:58	0.5601 V/m	0.5569 V/m	0.5527 V/m
5074	21.09.2012 12:11:59	0.5665 V/m	0.5624 V/m	0.5581 V/m
5075	21.09.2012 12:12:00	0.5586 V/m	0.5525 V/m	0.5452 V/m
5076	21.09.2012 12:12:01	0.5537 V/m	0.5480 V/m	0.5447 V/m
5077	21.09.2012 12:12:02	0.5522 V/m	0.5468 V/m	0.5427 V/m
5078	21.09.2012 12:12:03	0.5586 V/m	0.5476 V/m	0.5386 V/m
5079	21.09.2012 12:12:04	0.5703 V/m	0.5672 V/m	0.5606 V/m
5080	21.09.2012 12:12:05	0.5732 V/m	0.5684 V/m	0.5635 V/m
5081	21.09.2012 12:12:06	0.5620 V/m	0.5535 V/m	0.5492 V/m
5082	21.09.2012 12:12:07	0.5591 V/m	0.5521 V/m	0.5467 V/m
5083	21.09.2012 12:12:08	0.5556 V/m	0.5513 V/m	0.5472 V/m
5084	21.09.2012 12:12:09	0.5401 V/m	0.5329 V/m	0.5293 V/m
5085	21.09.2012 12:12:10	0.5581 V/m	0.5459 V/m	0.5386 V/m
5086	21.09.2012 12:12:11	0.5620 V/m	0.5567 V/m	0.5527 V/m
5087	21.09.2012 12:12:12	0.5688 V/m	0.5623 V/m	0.5576 V/m
5088	21.09.2012 12:12:13	0.5596 V/m	0.5540 V/m	0.5452 V/m
5089	21.09.2012 12:12:14	0.5557 V/m	0.5455 V/m	0.5365 V/m
5090	21.09.2012 12:12:15	0.5497 V/m	0.5407 V/m	0.5314 V/m
5091	21.09.2012 12:12:16	0.5492 V/m	0.5431 V/m	0.5355 V/m
5092	21.09.2012 12:12:17	0.5477 V/m	0.5446 V/m	0.5431 V/m
5093	21.09.2012 12:12:18	0.5571 V/m	0.5451 V/m	0.5391 V/m
5094	21.09.2012 12:12:19	0.5487 V/m	0.5436 V/m	0.5381 V/m
5095	21.09.2012 12:12:20	0.5442 V/m	0.5409 V/m	0.5391 V/m
5096	21.09.2012 12:12:21	0.5442 V/m	0.5394 V/m	0.5324 V/m
5097	21.09.2012 12:12:22	0.5442 V/m	0.5405 V/m	0.5381 V/m
5098	21.09.2012 12:12:23	0.5457 V/m	0.5420 V/m	0.5396 V/m
5099	21.09.2012 12:12:24	0.5507 V/m	0.5483 V/m	0.5447 V/m
5100	21.09.2012 12:12:25	0.5640 V/m	0.5460 V/m	0.5335 V/m
5101	21.09.2012 12:12:26	0.5576 V/m	0.5489 V/m	0.5406 V/m
5102	21.09.2012 12:12:27	0.5492 V/m	0.5448 V/m	0.5411 V/m
5103	21.09.2012 12:12:28	0.5507 V/m	0.5484 V/m	0.5462 V/m
5104	21.09.2012 12:12:29	0.5457 V/m	0.5426 V/m	0.5396 V/m
5105	21.09.2012 12:12:30	0.5447 V/m	0.5391 V/m	0.5355 V/m
5106	21.09.2012 12:12:31	0.5472 V/m	0.5402 V/m	0.5298 V/m
5107	21.09.2012 12:12:32	0.5396 V/m	0.5364 V/m	0.5345 V/m
5108	21.09.2012 12:12:33	0.5396 V/m	0.5361 V/m	0.5329 V/m

5109	21.09.2012 12:12:34	0.5467 V/m	0.5414 V/m	0.5376 V/m
5110	21.09.2012 12:12:35	0.5561 V/m	0.5472 V/m	0.5391 V/m
5111	21.09.2012 12:12:36	0.5581 V/m	0.5519 V/m	0.5482 V/m
5112	21.09.2012 12:12:37	0.5703 V/m	0.5552 V/m	0.5406 V/m
5113	21.09.2012 12:12:38	0.5616 V/m	0.5457 V/m	0.5365 V/m
5114	21.09.2012 12:12:39	0.5616 V/m	0.5583 V/m	0.5542 V/m
5115	21.09.2012 12:12:40	0.5669 V/m	0.5583 V/m	0.5492 V/m
5116	21.09.2012 12:12:41	0.5532 V/m	0.5480 V/m	0.5447 V/m
5117	21.09.2012 12:12:42	0.5737 V/m	0.5546 V/m	0.5472 V/m
5118	21.09.2012 12:12:43	0.5784 V/m	0.5625 V/m	0.5522 V/m
5119	21.09.2012 12:12:44	0.6040 V/m	0.5939 V/m	0.5888 V/m
5120	21.09.2012 12:12:45	0.5944 V/m	0.5921 V/m	0.5846 V/m
5121	21.09.2012 12:12:46	0.6072 V/m	0.5796 V/m	0.5556 V/m
5122	21.09.2012 12:12:47	0.5693 V/m	0.5582 V/m	0.5482 V/m
5123	21.09.2012 12:12:48	0.5596 V/m	0.5562 V/m	0.5492 V/m
5124	21.09.2012 12:12:49	0.5416 V/m	0.5408 V/m	0.5396 V/m
5125	21.09.2012 12:12:50	0.5517 V/m	0.5487 V/m	0.5467 V/m
5126	21.09.2012 12:12:51	0.5556 V/m	0.5494 V/m	0.5452 V/m
5127	21.09.2012 12:12:52	0.5487 V/m	0.5426 V/m	0.5381 V/m
5128	21.09.2012 12:12:53	0.5713 V/m	0.5525 V/m	0.5375 V/m
5129	21.09.2012 12:12:54	0.5561 V/m	0.5507 V/m	0.5416 V/m
5130	21.09.2012 12:12:55	0.5688 V/m	0.5555 V/m	0.5421 V/m
5131	21.09.2012 12:12:56	0.5576 V/m	0.5510 V/m	0.5376 V/m
5132	21.09.2012 12:12:57	0.5527 V/m	0.5482 V/m	0.5442 V/m
5133	21.09.2012 12:12:58	0.5522 V/m	0.5483 V/m	0.5386 V/m
5134	21.09.2012 12:12:59	0.5452 V/m	0.5438 V/m	0.5401 V/m
5135	21.09.2012 12:13:00	0.5447 V/m	0.5424 V/m	0.5391 V/m
5136	21.09.2012 12:13:01	0.5497 V/m	0.5465 V/m	0.5421 V/m
5137	21.09.2012 12:13:02	0.5552 V/m	0.5482 V/m	0.5431 V/m
5138	21.09.2012 12:13:03	0.5542 V/m	0.5514 V/m	0.5467 V/m
5139	21.09.2012 12:13:04	0.5547 V/m	0.5496 V/m	0.5411 V/m
5140	21.09.2012 12:13:05	0.5674 V/m	0.5582 V/m	0.5472 V/m
5141	21.09.2012 12:13:06	0.5635 V/m	0.5561 V/m	0.5477 V/m
5142	21.09.2012 12:13:07	0.5606 V/m	0.5521 V/m	0.5421 V/m
5143	21.09.2012 12:13:08	0.5552 V/m	0.5460 V/m	0.5391 V/m
5144	21.09.2012 12:13:09	0.5527 V/m	0.5415 V/m	0.5283 V/m
5145	21.09.2012 12:13:10	0.5522 V/m	0.5443 V/m	0.5381 V/m
5146	21.09.2012 12:13:11	0.5507 V/m	0.5435 V/m	0.5376 V/m
5147	21.09.2012 12:13:12	0.5447 V/m	0.5390 V/m	0.5304 V/m
5148	21.09.2012 12:13:13	0.5492 V/m	0.5384 V/m	0.5335 V/m
5149	21.09.2012 12:13:14	0.5635 V/m	0.5514 V/m	0.5381 V/m
5150	21.09.2012 12:13:15	0.5522 V/m	0.5470 V/m	0.5437 V/m
5151	21.09.2012 12:13:16	0.5537 V/m	0.5497 V/m	0.5447 V/m
5152	21.09.2012 12:13:17	0.5462 V/m	0.5435 V/m	0.5401 V/m
5153	21.09.2012 12:13:18	0.5472 V/m	0.5455 V/m	0.5421 V/m
5154	21.09.2012 12:13:19	0.5517 V/m	0.5497 V/m	0.5457 V/m
5155	21.09.2012 12:13:20	0.5527 V/m	0.5395 V/m	0.5293 V/m
5156	21.09.2012 12:13:21	0.5467 V/m	0.5425 V/m	0.5376 V/m
5157	21.09.2012 12:13:22	0.5452 V/m	0.5414 V/m	0.5370 V/m
5158	21.09.2012 12:13:23	0.5497 V/m	0.5390 V/m	0.5298 V/m
5159	21.09.2012 12:13:24	0.5426 V/m	0.5386 V/m	0.5360 V/m
5160	21.09.2012 12:13:25	0.5421 V/m	0.5359 V/m	0.5324 V/m
5161	21.09.2012 12:13:26	0.5467 V/m	0.5416 V/m	0.5376 V/m
5162	21.09.2012 12:13:27	0.5416 V/m	0.5369 V/m	0.5314 V/m
5163	21.09.2012 12:13:28	0.5416 V/m	0.5367 V/m	0.5309 V/m

5164	21.09.2012 12:13:29	0.5411 V/m	0.5342 V/m	0.5283 V/m
5165	21.09.2012 12:13:30	0.5477 V/m	0.5422 V/m	0.5386 V/m
5166	21.09.2012 12:13:31	0.5319 V/m	0.5316 V/m	0.5309 V/m
5167	21.09.2012 12:13:32	0.5309 V/m	0.5271 V/m	0.5252 V/m
5168	21.09.2012 12:13:33	0.5462 V/m	0.5386 V/m	0.5314 V/m
5169	21.09.2012 12:13:34	0.5416 V/m	0.5393 V/m	0.5360 V/m
5170	21.09.2012 12:13:35	0.5360 V/m	0.5328 V/m	0.5288 V/m
5171	21.09.2012 12:13:36	0.5406 V/m	0.5349 V/m	0.5278 V/m
5172	21.09.2012 12:13:37	0.5376 V/m	0.5348 V/m	0.5329 V/m
5173	21.09.2012 12:13:38	0.5457 V/m	0.5400 V/m	0.5381 V/m
5174	21.09.2012 12:13:39	0.5396 V/m	0.5320 V/m	0.5230 V/m
5175	21.09.2012 12:13:40	0.5447 V/m	0.5389 V/m	0.5334 V/m
5176	21.09.2012 12:13:41	0.5507 V/m	0.5410 V/m	0.5324 V/m
5177	21.09.2012 12:13:42	0.5911 V/m	0.5712 V/m	0.5436 V/m
5178	21.09.2012 12:13:43	0.5846 V/m	0.5493 V/m	0.5262 V/m
5179	21.09.2012 12:13:44	0.5334 V/m	0.5273 V/m	0.5230 V/m
5180	21.09.2012 12:13:45	0.5381 V/m	0.5325 V/m	0.5267 V/m
5181	21.09.2012 12:13:46	0.5360 V/m	0.5310 V/m	0.5257 V/m
5182	21.09.2012 12:13:47	0.5431 V/m	0.5374 V/m	0.5314 V/m
5183	21.09.2012 12:13:48	0.5345 V/m	0.5301 V/m	0.5220 V/m
5184	21.09.2012 12:13:49	0.5370 V/m	0.5351 V/m	0.5324 V/m
5185	21.09.2012 12:13:50	0.5482 V/m	0.5413 V/m	0.5334 V/m
5186	21.09.2012 12:13:51	0.5452 V/m	0.5425 V/m	0.5381 V/m
5187	21.09.2012 12:13:52	0.5462 V/m	0.5431 V/m	0.5396 V/m
5188	21.09.2012 12:13:53	0.5502 V/m	0.5454 V/m	0.5406 V/m
5189	21.09.2012 12:13:54	0.5591 V/m	0.5527 V/m	0.5467 V/m
5190	21.09.2012 12:13:55	0.5527 V/m	0.5481 V/m	0.5426 V/m
5191	21.09.2012 12:13:56	0.5482 V/m	0.5450 V/m	0.5406 V/m
5192	21.09.2012 12:13:57	0.5542 V/m	0.5469 V/m	0.5401 V/m
5193	21.09.2012 12:13:58	0.5576 V/m	0.5470 V/m	0.5350 V/m
5194	21.09.2012 12:13:59	0.5477 V/m	0.5389 V/m	0.5334 V/m
5195	21.09.2012 12:14:00	0.5411 V/m	0.5338 V/m	0.5262 V/m
5196	21.09.2012 12:14:01	0.5401 V/m	0.5365 V/m	0.5314 V/m
5197	21.09.2012 12:14:02	0.5421 V/m	0.5399 V/m	0.5376 V/m
5198	21.09.2012 12:14:03	0.5406 V/m	0.5322 V/m	0.5204 V/m
5199	21.09.2012 12:14:04	0.5396 V/m	0.5319 V/m	0.5251 V/m
5200	21.09.2012 12:14:05	0.5416 V/m	0.5364 V/m	0.5304 V/m
5201	21.09.2012 12:14:06	0.5447 V/m	0.5398 V/m	0.5350 V/m
5202	21.09.2012 12:14:07	0.5442 V/m	0.5394 V/m	0.5314 V/m
5203	21.09.2012 12:14:08	0.5360 V/m	0.5298 V/m	0.5230 V/m
5204	21.09.2012 12:14:09	0.5426 V/m	0.5369 V/m	0.5319 V/m
5205	21.09.2012 12:14:10	0.5467 V/m	0.5424 V/m	0.5386 V/m
5206	21.09.2012 12:14:11	0.5477 V/m	0.5388 V/m	0.5314 V/m
5207	21.09.2012 12:14:12	0.5462 V/m	0.5427 V/m	0.5340 V/m
5208	21.09.2012 12:14:13	0.5447 V/m	0.5412 V/m	0.5375 V/m
5209	21.09.2012 12:14:14	0.5502 V/m	0.5457 V/m	0.5421 V/m
5210	21.09.2012 12:14:15	0.5537 V/m	0.5447 V/m	0.5345 V/m
5211	21.09.2012 12:14:16	0.5561 V/m	0.5459 V/m	0.5335 V/m
5212	21.09.2012 12:14:17	0.5650 V/m	0.5547 V/m	0.5497 V/m
5213	21.09.2012 12:14:18	0.5765 V/m	0.5610 V/m	0.5507 V/m
5214	21.09.2012 12:14:19	0.5502 V/m	0.5474 V/m	0.5431 V/m
5215	21.09.2012 12:14:20	0.5571 V/m	0.5534 V/m	0.5482 V/m
5216	21.09.2012 12:14:21	0.5522 V/m	0.5474 V/m	0.5421 V/m
5217	21.09.2012 12:14:22	0.5537 V/m	0.5490 V/m	0.5437 V/m
5218	21.09.2012 12:14:23	0.5581 V/m	0.5560 V/m	0.5527 V/m

5219	21.09.2012 12:14:24	0.5571 V/m	0.5540 V/m	0.5502 V/m
5220	21.09.2012 12:14:25	0.5586 V/m	0.5517 V/m	0.5472 V/m
5221	21.09.2012 12:14:26	0.5502 V/m	0.5470 V/m	0.5426 V/m
5222	21.09.2012 12:14:27	0.5492 V/m	0.5455 V/m	0.5391 V/m
5223	21.09.2012 12:14:28	0.5502 V/m	0.5490 V/m	0.5472 V/m
5224	21.09.2012 12:14:29	0.5416 V/m	0.5395 V/m	0.5376 V/m
5225	21.09.2012 12:14:30	0.5576 V/m	0.5501 V/m	0.5447 V/m
5226	21.09.2012 12:14:31	0.5452 V/m	0.5360 V/m	0.5298 V/m
5227	21.09.2012 12:14:32	0.5391 V/m	0.5332 V/m	0.5293 V/m
5228	21.09.2012 12:14:33	0.5426 V/m	0.5382 V/m	0.5272 V/m
5229	21.09.2012 12:14:34	0.5472 V/m	0.5407 V/m	0.5340 V/m
5230	21.09.2012 12:14:35	0.5375 V/m	0.5348 V/m	0.5314 V/m
5231	21.09.2012 12:14:36	0.5303 V/m	0.5239 V/m	0.5178 V/m
5232	21.09.2012 12:14:37	0.5360 V/m	0.5319 V/m	0.5283 V/m
5233	21.09.2012 12:14:38	0.5340 V/m	0.5286 V/m	0.5267 V/m
5234	21.09.2012 12:14:39	0.5262 V/m	0.5236 V/m	0.5215 V/m
5235	21.09.2012 12:14:40	0.5257 V/m	0.5221 V/m	0.5156 V/m
5236	21.09.2012 12:14:41	0.5303 V/m	0.5233 V/m	0.5146 V/m
5237	21.09.2012 12:14:42	0.5329 V/m	0.5317 V/m	0.5303 V/m
5238	21.09.2012 12:14:43	0.5340 V/m	0.5290 V/m	0.5230 V/m
5239	21.09.2012 12:14:44	0.5391 V/m	0.5381 V/m	0.5365 V/m
5240	21.09.2012 12:14:45	0.5401 V/m	0.5360 V/m	0.5329 V/m
5241	21.09.2012 12:14:46	0.5411 V/m	0.5368 V/m	0.5319 V/m
5242	21.09.2012 12:14:47	0.5457 V/m	0.5379 V/m	0.5298 V/m
5243	21.09.2012 12:14:48	0.5421 V/m	0.5381 V/m	0.5314 V/m
5244	21.09.2012 12:14:49	0.5432 V/m	0.5352 V/m	0.5298 V/m
5245	21.09.2012 12:14:50	0.5482 V/m	0.5445 V/m	0.5401 V/m
5246	21.09.2012 12:14:51	0.5426 V/m	0.5378 V/m	0.5345 V/m
5247	21.09.2012 12:14:52	0.5401 V/m	0.5375 V/m	0.5340 V/m
5248	21.09.2012 12:14:53	0.5447 V/m	0.5367 V/m	0.5319 V/m
5249	21.09.2012 12:14:54	0.5442 V/m	0.5380 V/m	0.5345 V/m
5250	21.09.2012 12:14:55	0.5442 V/m	0.5366 V/m	0.5277 V/m
5251	21.09.2012 12:14:56	0.5431 V/m	0.5396 V/m	0.5355 V/m
5252	21.09.2012 12:14:57	0.5411 V/m	0.5364 V/m	0.5335 V/m
5253	21.09.2012 12:14:58	0.5502 V/m	0.5451 V/m	0.5381 V/m
5254	21.09.2012 12:14:59	0.5547 V/m	0.5485 V/m	0.5426 V/m
5255	21.09.2012 12:15:00	0.5581 V/m	0.5507 V/m	0.5426 V/m
5256	21.09.2012 12:15:01	0.5442 V/m	0.5409 V/m	0.5391 V/m
5257	21.09.2012 12:15:02	0.5432 V/m	0.5407 V/m	0.5365 V/m
5258	21.09.2012 12:15:03	0.5401 V/m	0.5358 V/m	0.5314 V/m
5259	21.09.2012 12:15:04	0.5335 V/m	0.5305 V/m	0.5262 V/m
5260	21.09.2012 12:15:05	0.5304 V/m	0.5283 V/m	0.5231 V/m
5261	21.09.2012 12:15:06	0.5335 V/m	0.5306 V/m	0.5288 V/m
5262	21.09.2012 12:15:07	0.5437 V/m	0.5399 V/m	0.5360 V/m
5263	21.09.2012 12:15:08	0.5507 V/m	0.5439 V/m	0.5376 V/m
5264	21.09.2012 12:15:09	0.5360 V/m	0.5321 V/m	0.5283 V/m
5265	21.09.2012 12:15:10	0.5334 V/m	0.5227 V/m	0.5151 V/m
5266	21.09.2012 12:15:11	0.5401 V/m	0.5328 V/m	0.5267 V/m
5267	21.09.2012 12:15:12	0.5386 V/m	0.5354 V/m	0.5319 V/m
5268	21.09.2012 12:15:13	0.5386 V/m	0.5348 V/m	0.5319 V/m
5269	21.09.2012 12:15:14	0.5329 V/m	0.5297 V/m	0.5225 V/m
5270	21.09.2012 12:15:15	0.5298 V/m	0.5265 V/m	0.5194 V/m
5271	21.09.2012 12:15:16	0.5411 V/m	0.5329 V/m	0.5288 V/m
5272	21.09.2012 12:15:17	0.5442 V/m	0.5399 V/m	0.5360 V/m
5273	21.09.2012 12:15:18	0.5365 V/m	0.5333 V/m	0.5288 V/m

5274	21.09.2012 12:15:19	0.5391 V/m	0.5322 V/m	0.5246 V/m
5275	21.09.2012 12:15:20	0.5457 V/m	0.5369 V/m	0.5278 V/m
5276	21.09.2012 12:15:21	0.5381 V/m	0.5341 V/m	0.5303 V/m
5277	21.09.2012 12:15:22	0.5386 V/m	0.5372 V/m	0.5355 V/m
5278	21.09.2012 12:15:23	0.5497 V/m	0.5420 V/m	0.5360 V/m
5279	21.09.2012 12:15:24	0.5416 V/m	0.5376 V/m	0.5340 V/m
5280	21.09.2012 12:15:25	0.5370 V/m	0.5340 V/m	0.5319 V/m
5281	21.09.2012 12:15:26	0.5381 V/m	0.5344 V/m	0.5303 V/m
5282	21.09.2012 12:15:27	0.5411 V/m	0.5323 V/m	0.5272 V/m
5283	21.09.2012 12:15:28	0.5482 V/m	0.5435 V/m	0.5376 V/m
5284	21.09.2012 12:15:29	0.5566 V/m	0.5442 V/m	0.5376 V/m
5285	21.09.2012 12:15:30	0.5640 V/m	0.5474 V/m	0.5272 V/m
5286	21.09.2012 12:15:31	0.5517 V/m	0.5359 V/m	0.5251 V/m
5287	21.09.2012 12:15:32	0.5591 V/m	0.5559 V/m	0.5537 V/m
5288	21.09.2012 12:15:33	0.5625 V/m	0.5560 V/m	0.5522 V/m
5289	21.09.2012 12:15:34	0.5537 V/m	0.5471 V/m	0.5411 V/m
5290	21.09.2012 12:15:35	0.5547 V/m	0.5513 V/m	0.5437 V/m
5291	21.09.2012 12:15:36	0.5630 V/m	0.5564 V/m	0.5532 V/m
5292	21.09.2012 12:15:37	0.5527 V/m	0.5478 V/m	0.5421 V/m
5293	21.09.2012 12:15:38	0.5606 V/m	0.5568 V/m	0.5512 V/m
5294	21.09.2012 12:15:39	0.5527 V/m	0.5507 V/m	0.5482 V/m
5295	21.09.2012 12:15:40	0.5532 V/m	0.5507 V/m	0.5477 V/m
5296	21.09.2012 12:15:41	0.5522 V/m	0.5465 V/m	0.5421 V/m
5297	21.09.2012 12:15:42	0.5447 V/m	0.5417 V/m	0.5396 V/m
5298	21.09.2012 12:15:43	0.5611 V/m	0.5508 V/m	0.5411 V/m
5299	21.09.2012 12:15:44	0.5566 V/m	0.5538 V/m	0.5522 V/m
5300	21.09.2012 12:15:45	0.5497 V/m	0.5450 V/m	0.5350 V/m
5301	21.09.2012 12:15:46	0.5401 V/m	0.5370 V/m	0.5324 V/m
5302	21.09.2012 12:15:47	0.5436 V/m	0.5393 V/m	0.5355 V/m
5303	21.09.2012 12:15:48	0.5487 V/m	0.5427 V/m	0.5375 V/m
5304	21.09.2012 12:15:49	0.5537 V/m	0.5479 V/m	0.5416 V/m
5305	21.09.2012 12:15:50	0.5552 V/m	0.5493 V/m	0.5416 V/m
5306	21.09.2012 12:15:51	0.5591 V/m	0.5549 V/m	0.5507 V/m
5307	21.09.2012 12:15:52	0.5625 V/m	0.5552 V/m	0.5462 V/m
5308	21.09.2012 12:15:53	0.5522 V/m	0.5485 V/m	0.5472 V/m
5309	21.09.2012 12:15:54	0.5537 V/m	0.5509 V/m	0.5497 V/m
5310	21.09.2012 12:15:55	0.5586 V/m	0.5546 V/m	0.5497 V/m
5311	21.09.2012 12:15:56	0.5615 V/m	0.5572 V/m	0.5547 V/m
5312	21.09.2012 12:15:57	0.5591 V/m	0.5551 V/m	0.5512 V/m
5313	21.09.2012 12:15:58	0.5527 V/m	0.5457 V/m	0.5391 V/m
5314	21.09.2012 12:15:59	0.5537 V/m	0.5488 V/m	0.5452 V/m
5315	21.09.2012 12:16:00	0.5606 V/m	0.5556 V/m	0.5487 V/m
5316	21.09.2012 12:16:01	0.5576 V/m	0.5545 V/m	0.5517 V/m
5317	21.09.2012 12:16:02	0.5596 V/m	0.5525 V/m	0.5401 V/m
5318	21.09.2012 12:16:03	0.5507 V/m	0.5483 V/m	0.5442 V/m
5319	21.09.2012 12:16:04	0.5586 V/m	0.5526 V/m	0.5477 V/m
5320	21.09.2012 12:16:05	0.5507 V/m	0.5470 V/m	0.5401 V/m
5321	21.09.2012 12:16:06	0.5547 V/m	0.5499 V/m	0.5467 V/m
5322	21.09.2012 12:16:07	0.5576 V/m	0.5505 V/m	0.5442 V/m
5323	21.09.2012 12:16:08	0.5591 V/m	0.5554 V/m	0.5497 V/m
5324	21.09.2012 12:16:09	0.5566 V/m	0.5545 V/m	0.5517 V/m
5325	21.09.2012 12:16:10	0.5664 V/m	0.5595 V/m	0.5522 V/m
5326	21.09.2012 12:16:11	0.5616 V/m	0.5584 V/m	0.5527 V/m
5327	21.09.2012 12:16:12	0.5601 V/m	0.5557 V/m	0.5512 V/m
5328	21.09.2012 12:16:13	0.5596 V/m	0.5532 V/m	0.5457 V/m

5329	21.09.2012 12:16:14	0.5527 V/m	0.5496 V/m	0.5462 V/m
5330	21.09.2012 12:16:15	0.5482 V/m	0.5413 V/m	0.5324 V/m
5331	21.09.2012 12:16:16	0.5447 V/m	0.5391 V/m	0.5360 V/m
5332	21.09.2012 12:16:17	0.5482 V/m	0.5400 V/m	0.5329 V/m
5333	21.09.2012 12:16:18	0.5557 V/m	0.5512 V/m	0.5482 V/m
5334	21.09.2012 12:16:19	0.5645 V/m	0.5555 V/m	0.5447 V/m
5335	21.09.2012 12:16:20	0.5502 V/m	0.5453 V/m	0.5391 V/m
5336	21.09.2012 12:16:21	0.5547 V/m	0.5467 V/m	0.5396 V/m
5337	21.09.2012 12:16:22	0.5552 V/m	0.5476 V/m	0.5365 V/m
5338	21.09.2012 12:16:23	0.5606 V/m	0.5547 V/m	0.5497 V/m
5339	21.09.2012 12:16:24	0.5552 V/m	0.5528 V/m	0.5487 V/m
5340	21.09.2012 12:16:25	0.5571 V/m	0.5529 V/m	0.5482 V/m
5341	21.09.2012 12:16:26	0.5625 V/m	0.5559 V/m	0.5482 V/m
5342	21.09.2012 12:16:27	0.5606 V/m	0.5545 V/m	0.5502 V/m
5343	21.09.2012 12:16:28	0.5537 V/m	0.5485 V/m	0.5370 V/m
5344	21.09.2012 12:16:29	0.5532 V/m	0.5459 V/m	0.5421 V/m
5345	21.09.2012 12:16:30	0.5507 V/m	0.5447 V/m	0.5396 V/m
5346	21.09.2012 12:16:31	0.5581 V/m	0.5522 V/m	0.5437 V/m
5347	21.09.2012 12:16:32	0.5616 V/m	0.5539 V/m	0.5462 V/m
5348	21.09.2012 12:16:33	0.5552 V/m	0.5475 V/m	0.5391 V/m
5349	21.09.2012 12:16:34	0.5640 V/m	0.5531 V/m	0.5447 V/m
5350	21.09.2012 12:16:35	0.5527 V/m	0.5497 V/m	0.5467 V/m
5351	21.09.2012 12:16:36	0.5457 V/m	0.5414 V/m	0.5376 V/m
5352	21.09.2012 12:16:37	0.5561 V/m	0.5489 V/m	0.5447 V/m
5353	21.09.2012 12:16:38	0.5467 V/m	0.5414 V/m	0.5370 V/m
5354	21.09.2012 12:16:39	0.5482 V/m	0.5423 V/m	0.5345 V/m
5355	21.09.2012 12:16:40	0.5547 V/m	0.5460 V/m	0.5381 V/m
5356	21.09.2012 12:16:41	0.5552 V/m	0.5490 V/m	0.5401 V/m
5357	21.09.2012 12:16:42	0.5472 V/m	0.5425 V/m	0.5329 V/m
5358	21.09.2012 12:16:43	0.5452 V/m	0.5425 V/m	0.5381 V/m
5359	21.09.2012 12:16:44	0.5396 V/m	0.5377 V/m	0.5365 V/m
5360	21.09.2012 12:16:45	0.5537 V/m	0.5467 V/m	0.5416 V/m
5361	21.09.2012 12:16:46	0.5586 V/m	0.5494 V/m	0.5421 V/m
5362	21.09.2012 12:16:47	0.5467 V/m	0.5422 V/m	0.5355 V/m
5363	21.09.2012 12:16:48	0.5497 V/m	0.5434 V/m	0.5360 V/m
5364	21.09.2012 12:16:49	0.5457 V/m	0.5445 V/m	0.5431 V/m
5365	21.09.2012 12:16:50	0.5421 V/m	0.5359 V/m	0.5309 V/m
5366	21.09.2012 12:16:51	0.5391 V/m	0.5358 V/m	0.5288 V/m
5367	21.09.2012 12:16:52	0.5376 V/m	0.5352 V/m	0.5298 V/m
5368	21.09.2012 12:16:53	0.5452 V/m	0.5399 V/m	0.5335 V/m
5369	21.09.2012 12:16:54	0.5462 V/m	0.5376 V/m	0.5272 V/m
5370	21.09.2012 12:16:55	0.5447 V/m	0.5350 V/m	0.5257 V/m
5371	21.09.2012 12:16:56	0.5426 V/m	0.5390 V/m	0.5365 V/m
5372	21.09.2012 12:16:57	0.5376 V/m	0.5295 V/m	0.5225 V/m
5373	21.09.2012 12:16:58	0.5335 V/m	0.5300 V/m	0.5246 V/m
5374	21.09.2012 12:16:59	0.5411 V/m	0.5304 V/m	0.5215 V/m
5375	21.09.2012 12:17:00	0.5335 V/m	0.5297 V/m	0.5246 V/m
5376	21.09.2012 12:17:01	0.5370 V/m	0.5352 V/m	0.5329 V/m
5377	21.09.2012 12:17:02	0.5370 V/m	0.5328 V/m	0.5283 V/m
5378	21.09.2012 12:17:03	0.5329 V/m	0.5250 V/m	0.5183 V/m
5379	21.09.2012 12:17:04	0.5396 V/m	0.5336 V/m	0.5257 V/m
5380	21.09.2012 12:17:05	0.5437 V/m	0.5377 V/m	0.5345 V/m
5381	21.09.2012 12:17:06	0.5360 V/m	0.5329 V/m	0.5314 V/m
5382	21.09.2012 12:17:07	0.5396 V/m	0.5365 V/m	0.5329 V/m
5383	21.09.2012 12:17:08	0.5406 V/m	0.5388 V/m	0.5365 V/m

5384	21.09.2012 12:17:09	0.5437 V/m	0.5376 V/m	0.5345 V/m
5385	21.09.2012 12:17:10	0.5370 V/m	0.5352 V/m	0.5329 V/m
5386	21.09.2012 12:17:11	0.5257 V/m	0.5205 V/m	0.5156 V/m
5387	21.09.2012 12:17:12	0.5283 V/m	0.5237 V/m	0.5209 V/m
5388	21.09.2012 12:17:13	0.5236 V/m	0.5151 V/m	0.5097 V/m
5389	21.09.2012 12:17:14	0.5236 V/m	0.5193 V/m	0.5167 V/m
5390	21.09.2012 12:17:15	0.5172 V/m	0.5107 V/m	0.5059 V/m
5391	21.09.2012 12:17:16	0.5236 V/m	0.5204 V/m	0.5151 V/m
5392	21.09.2012 12:17:17	0.5329 V/m	0.5289 V/m	0.5230 V/m
5393	21.09.2012 12:17:18	0.5365 V/m	0.5331 V/m	0.5298 V/m
5394	21.09.2012 12:17:19	0.5298 V/m	0.5227 V/m	0.5140 V/m
5395	21.09.2012 12:17:20	0.5309 V/m	0.5279 V/m	0.5236 V/m
5396	21.09.2012 12:17:21	0.5360 V/m	0.5296 V/m	0.5241 V/m
5397	21.09.2012 12:17:22	0.5411 V/m	0.5360 V/m	0.5314 V/m
5398	21.09.2012 12:17:23	0.5472 V/m	0.5391 V/m	0.5334 V/m
5399	21.09.2012 12:17:24	0.5532 V/m	0.5447 V/m	0.5375 V/m
5400	21.09.2012 12:17:25	0.5452 V/m	0.5369 V/m	0.5283 V/m
5401	21.09.2012 12:17:26	0.5507 V/m	0.5383 V/m	0.5236 V/m
5402	21.09.2012 12:17:27	0.5183 V/m	0.5161 V/m	0.5135 V/m
5403	21.09.2012 12:17:28	0.5236 V/m	0.5190 V/m	0.5156 V/m
5404	21.09.2012 12:17:29	0.5251 V/m	0.5147 V/m	0.5043 V/m
5405	21.09.2012 12:17:30	0.5298 V/m	0.5219 V/m	0.5140 V/m
5406	21.09.2012 12:17:31	0.5178 V/m	0.5106 V/m	0.5027 V/m
5407	21.09.2012 12:17:32	0.5162 V/m	0.5108 V/m	0.5060 V/m
5408	21.09.2012 12:17:33	0.5262 V/m	0.5167 V/m	0.5108 V/m
5409	21.09.2012 12:17:34	0.5298 V/m	0.5268 V/m	0.5246 V/m
5410	21.09.2012 12:17:35	0.5199 V/m	0.5123 V/m	0.5027 V/m
5411	21.09.2012 12:17:36	0.5303 V/m	0.5241 V/m	0.5188 V/m
5412	21.09.2012 12:17:37	0.5324 V/m	0.5258 V/m	0.5146 V/m
5413	21.09.2012 12:17:38	0.5329 V/m	0.5320 V/m	0.5314 V/m
5414	21.09.2012 12:17:39	0.5257 V/m	0.5222 V/m	0.5172 V/m
5415	21.09.2012 12:17:40	0.5288 V/m	0.5227 V/m	0.5130 V/m
5416	21.09.2012 12:17:41	0.5209 V/m	0.5183 V/m	0.5151 V/m
5417	21.09.2012 12:17:42	0.5334 V/m	0.5302 V/m	0.5251 V/m
5418	21.09.2012 12:17:43	0.5319 V/m	0.5269 V/m	0.5209 V/m
5419	21.09.2012 12:17:44	0.5365 V/m	0.5322 V/m	0.5278 V/m
5420	21.09.2012 12:17:45	0.5416 V/m	0.5319 V/m	0.5220 V/m
5421	21.09.2012 12:17:46	0.5386 V/m	0.5312 V/m	0.5277 V/m
5422	21.09.2012 12:17:47	0.5288 V/m	0.5249 V/m	0.5183 V/m
5423	21.09.2012 12:17:48	0.5314 V/m	0.5265 V/m	0.5209 V/m
5424	21.09.2012 12:17:49	0.5365 V/m	0.5309 V/m	0.5230 V/m
5425	21.09.2012 12:17:50	0.5375 V/m	0.5320 V/m	0.5262 V/m
5426	21.09.2012 12:17:51	0.5386 V/m	0.5354 V/m	0.5324 V/m
5427	21.09.2012 12:17:52	0.5319 V/m	0.5291 V/m	0.5246 V/m
5428	21.09.2012 12:17:53	0.5416 V/m	0.5334 V/m	0.5288 V/m
5429	21.09.2012 12:17:54	0.5329 V/m	0.5299 V/m	0.5277 V/m
5430	21.09.2012 12:17:55	0.5391 V/m	0.5367 V/m	0.5350 V/m
5431	21.09.2012 12:17:56	0.5360 V/m	0.5334 V/m	0.5314 V/m
5432	21.09.2012 12:17:57	0.5421 V/m	0.5338 V/m	0.5251 V/m
5433	21.09.2012 12:17:58	0.5437 V/m	0.5424 V/m	0.5416 V/m
5434	21.09.2012 12:17:59	0.5462 V/m	0.5400 V/m	0.5355 V/m
5435	21.09.2012 12:18:00	0.5442 V/m	0.5371 V/m	0.5340 V/m
5436	21.09.2012 12:18:01	0.5345 V/m	0.5321 V/m	0.5288 V/m
5437	21.09.2012 12:18:02	0.5447 V/m	0.5411 V/m	0.5386 V/m
5438	21.09.2012 12:18:03	0.5502 V/m	0.5445 V/m	0.5401 V/m

5439	21.09.2012 12:18:04	0.5411 V/m	0.5349 V/m	0.5288 V/m
5440	21.09.2012 12:18:05	0.5396 V/m	0.5330 V/m	0.5288 V/m
5441	21.09.2012 12:18:06	0.5340 V/m	0.5265 V/m	0.5167 V/m
5442	21.09.2012 12:18:07	0.5314 V/m	0.5260 V/m	0.5194 V/m
5443	21.09.2012 12:18:08	0.5376 V/m	0.5329 V/m	0.5309 V/m
5444	21.09.2012 12:18:09	0.5283 V/m	0.5243 V/m	0.5215 V/m
5445	21.09.2012 12:18:10	0.5386 V/m	0.5323 V/m	0.5246 V/m
5446	21.09.2012 12:18:11	0.5442 V/m	0.5404 V/m	0.5365 V/m
5447	21.09.2012 12:18:12	0.5437 V/m	0.5355 V/m	0.5288 V/m
5448	21.09.2012 12:18:13	0.5371 V/m	0.5331 V/m	0.5303 V/m
5449	21.09.2012 12:18:14	0.5441 V/m	0.5398 V/m	0.5345 V/m
5450	21.09.2012 12:18:15	0.5497 V/m	0.5455 V/m	0.5421 V/m
5451	21.09.2012 12:18:16	0.5532 V/m	0.5441 V/m	0.5391 V/m
5452	21.09.2012 12:18:17	0.5452 V/m	0.5421 V/m	0.5401 V/m
5453	21.09.2012 12:18:18	0.5482 V/m	0.5435 V/m	0.5411 V/m
5454	21.09.2012 12:18:19	0.5497 V/m	0.5488 V/m	0.5482 V/m
5455	21.09.2012 12:18:20	0.5457 V/m	0.5417 V/m	0.5381 V/m
5456	21.09.2012 12:18:21	0.5411 V/m	0.5313 V/m	0.5262 V/m
5457	21.09.2012 12:18:22	0.5502 V/m	0.5426 V/m	0.5340 V/m
5458	21.09.2012 12:18:23	0.5492 V/m	0.5465 V/m	0.5442 V/m
5459	21.09.2012 12:18:24	0.5542 V/m	0.5446 V/m	0.5376 V/m
5460	21.09.2012 12:18:25	0.5442 V/m	0.5402 V/m	0.5345 V/m
5461	21.09.2012 12:18:26	0.5467 V/m	0.5445 V/m	0.5401 V/m
5462	21.09.2012 12:18:27	0.5561 V/m	0.5468 V/m	0.5411 V/m
5463	21.09.2012 12:18:28	0.5437 V/m	0.5380 V/m	0.5355 V/m
5464	21.09.2012 12:18:29	0.5355 V/m	0.5300 V/m	0.5241 V/m
5465	21.09.2012 12:18:30	0.5345 V/m	0.5315 V/m	0.5293 V/m
5466	21.09.2012 12:18:31	0.5365 V/m	0.5317 V/m	0.5262 V/m
5467	21.09.2012 12:18:32	0.5401 V/m	0.5346 V/m	0.5303 V/m
5468	21.09.2012 12:18:33	0.5340 V/m	0.5297 V/m	0.5257 V/m
5469	21.09.2012 12:18:34	0.5324 V/m	0.5269 V/m	0.5209 V/m
5470	21.09.2012 12:18:35	0.5340 V/m	0.5303 V/m	0.5283 V/m
5471	21.09.2012 12:18:36	0.5350 V/m	0.5270 V/m	0.5140 V/m
5472	21.09.2012 12:18:37	0.5376 V/m	0.5275 V/m	0.5204 V/m
5473	21.09.2012 12:18:38	0.5365 V/m	0.5317 V/m	0.5293 V/m
5474	21.09.2012 12:18:39	0.5355 V/m	0.5315 V/m	0.5283 V/m
5475	21.09.2012 12:18:40	0.5386 V/m	0.5348 V/m	0.5314 V/m
5476	21.09.2012 12:18:41	0.5396 V/m	0.5340 V/m	0.5278 V/m
5477	21.09.2012 12:18:42	0.5462 V/m	0.5411 V/m	0.5370 V/m
5478	21.09.2012 12:18:43	0.5416 V/m	0.5360 V/m	0.5303 V/m
5479	21.09.2012 12:18:44	0.5396 V/m	0.5346 V/m	0.5309 V/m
5480	21.09.2012 12:18:45	0.5401 V/m	0.5361 V/m	0.5345 V/m
5481	21.09.2012 12:18:46	0.5406 V/m	0.5371 V/m	0.5340 V/m
5482	21.09.2012 12:18:47	0.5406 V/m	0.5372 V/m	0.5355 V/m
5483	21.09.2012 12:18:48	0.5406 V/m	0.5333 V/m	0.5257 V/m
5484	21.09.2012 12:18:49	0.5401 V/m	0.5332 V/m	0.5262 V/m
5485	21.09.2012 12:18:50	0.5391 V/m	0.5362 V/m	0.5319 V/m
5486	21.09.2012 12:18:51	0.5355 V/m	0.5331 V/m	0.5298 V/m
5487	21.09.2012 12:18:52	0.5391 V/m	0.5337 V/m	0.5246 V/m
5488	21.09.2012 12:18:53	0.5376 V/m	0.5341 V/m	0.5257 V/m
5489	21.09.2012 12:18:54	0.5386 V/m	0.5339 V/m	0.5283 V/m
5490	21.09.2012 12:18:55	0.5381 V/m	0.5340 V/m	0.5283 V/m
5491	21.09.2012 12:18:56	0.5375 V/m	0.5326 V/m	0.5293 V/m
5492	21.09.2012 12:18:57	0.5340 V/m	0.5299 V/m	0.5209 V/m
5493	21.09.2012 12:18:58	0.5401 V/m	0.5360 V/m	0.5329 V/m

5494	21.09.2012 12:18:59	0.5391 V/m	0.5314 V/m	0.5267 V/m
5495	21.09.2012 12:19:00	0.5277 V/m	0.5260 V/m	0.5241 V/m
5496	21.09.2012 12:19:01	0.5365 V/m	0.5260 V/m	0.5225 V/m
5497	21.09.2012 12:19:02	0.5386 V/m	0.5317 V/m	0.5262 V/m
5498	21.09.2012 12:19:03	0.5426 V/m	0.5367 V/m	0.5324 V/m
5499	21.09.2012 12:19:04	0.5386 V/m	0.5326 V/m	0.5283 V/m
5500	21.09.2012 12:19:05	0.5411 V/m	0.5355 V/m	0.5293 V/m
5501	21.09.2012 12:19:06	0.5365 V/m	0.5312 V/m	0.5293 V/m
5502	21.09.2012 12:19:07	0.5334 V/m	0.5323 V/m	0.5309 V/m
5503	21.09.2012 12:19:08	0.5396 V/m	0.5370 V/m	0.5303 V/m
5504	21.09.2012 12:19:09	0.5431 V/m	0.5353 V/m	0.5251 V/m
5505	21.09.2012 12:19:10	0.5472 V/m	0.5399 V/m	0.5355 V/m
5506	21.09.2012 12:19:11	0.5452 V/m	0.5385 V/m	0.5309 V/m
5507	21.09.2012 12:19:12	0.5431 V/m	0.5354 V/m	0.5283 V/m
5508	21.09.2012 12:19:13	0.5421 V/m	0.5412 V/m	0.5401 V/m
5509	21.09.2012 12:19:14	0.5487 V/m	0.5469 V/m	0.5421 V/m
5510	21.09.2012 12:19:15	0.5537 V/m	0.5506 V/m	0.5477 V/m
5511	21.09.2012 12:19:16	0.5512 V/m	0.5467 V/m	0.5406 V/m
5512	21.09.2012 12:19:17	0.5512 V/m	0.5436 V/m	0.5406 V/m
5513	21.09.2012 12:19:18	0.5586 V/m	0.5546 V/m	0.5497 V/m
5514	21.09.2012 12:19:19	0.5532 V/m	0.5495 V/m	0.5457 V/m
5515	21.09.2012 12:19:20	0.5547 V/m	0.5499 V/m	0.5437 V/m
5516	21.09.2012 12:19:21	0.5492 V/m	0.5455 V/m	0.5411 V/m
5517	21.09.2012 12:19:22	0.5532 V/m	0.5487 V/m	0.5447 V/m
5518	21.09.2012 12:19:23	0.5512 V/m	0.5489 V/m	0.5472 V/m
5519	21.09.2012 12:19:24	0.5532 V/m	0.5468 V/m	0.5406 V/m
5520	21.09.2012 12:19:25	0.5497 V/m	0.5453 V/m	0.5391 V/m
5521	21.09.2012 12:19:26	0.5477 V/m	0.5451 V/m	0.5406 V/m
5522	21.09.2012 12:19:27	0.5522 V/m	0.5472 V/m	0.5437 V/m
5523	21.09.2012 12:19:28	0.5557 V/m	0.5519 V/m	0.5482 V/m
5524	21.09.2012 12:19:29	0.5576 V/m	0.5506 V/m	0.5421 V/m
5525	21.09.2012 12:19:30	0.5537 V/m	0.5516 V/m	0.5462 V/m
5526	21.09.2012 12:19:31	0.5620 V/m	0.5567 V/m	0.5492 V/m
5527	21.09.2012 12:19:32	0.5566 V/m	0.5513 V/m	0.5457 V/m
5528	21.09.2012 12:19:33	0.5512 V/m	0.5446 V/m	0.5360 V/m
5529	21.09.2012 12:19:34	0.5527 V/m	0.5475 V/m	0.5411 V/m
5530	21.09.2012 12:19:35	0.5552 V/m	0.5526 V/m	0.5482 V/m
5531	21.09.2012 12:19:36	0.5457 V/m	0.5422 V/m	0.5401 V/m
5532	21.09.2012 12:19:37	0.5432 V/m	0.5403 V/m	0.5360 V/m
5533	21.09.2012 12:19:38	0.5487 V/m	0.5438 V/m	0.5386 V/m
5534	21.09.2012 12:19:39	0.5457 V/m	0.5420 V/m	0.5381 V/m
5535	21.09.2012 12:19:40	0.5497 V/m	0.5476 V/m	0.5447 V/m
5536	21.09.2012 12:19:41	0.5522 V/m	0.5480 V/m	0.5396 V/m
5537	21.09.2012 12:19:42	0.5571 V/m	0.5500 V/m	0.5401 V/m
5538	21.09.2012 12:19:43	0.5581 V/m	0.5558 V/m	0.5542 V/m
5539	21.09.2012 12:19:44	0.5621 V/m	0.5519 V/m	0.5442 V/m
5540	21.09.2012 12:19:45	0.5537 V/m	0.5495 V/m	0.5427 V/m
5541	21.09.2012 12:19:46	0.5674 V/m	0.5572 V/m	0.5487 V/m
5542	21.09.2012 12:19:47	0.5606 V/m	0.5561 V/m	0.5502 V/m
5543	21.09.2012 12:19:48	0.5606 V/m	0.5507 V/m	0.5457 V/m
5544	21.09.2012 12:19:49	0.5611 V/m	0.5524 V/m	0.5442 V/m
5545	21.09.2012 12:19:50	0.5630 V/m	0.5615 V/m	0.5591 V/m
5546	21.09.2012 12:19:51	0.5708 V/m	0.5503 V/m	0.5386 V/m
5547	21.09.2012 12:19:52	0.5487 V/m	0.5472 V/m	0.5447 V/m
5548	21.09.2012 12:19:53	0.5591 V/m	0.5519 V/m	0.5432 V/m

5549	21.09.2012 12:19:54	0.5557 V/m	0.5505 V/m	0.5426 V/m
5550	21.09.2012 12:19:55	0.5606 V/m	0.5517 V/m	0.5477 V/m
5551	21.09.2012 12:19:56	0.5462 V/m	0.5427 V/m	0.5401 V/m
5552	21.09.2012 12:19:57	0.5751 V/m	0.5542 V/m	0.5396 V/m
5553	21.09.2012 12:19:58	0.5457 V/m	0.5370 V/m	0.5314 V/m
5554	21.09.2012 12:19:59	0.5507 V/m	0.5469 V/m	0.5406 V/m
5555	21.09.2012 12:20:00	0.5635 V/m	0.5489 V/m	0.5304 V/m
5556	21.09.2012 12:20:01	0.5416 V/m	0.5388 V/m	0.5309 V/m
5557	21.09.2012 12:20:02	0.5437 V/m	0.5351 V/m	0.5283 V/m
5558	21.09.2012 12:20:03	0.5765 V/m	0.5622 V/m	0.5283 V/m
5559	21.09.2012 12:20:04	0.5527 V/m	0.5300 V/m	0.5172 V/m
5560	21.09.2012 12:20:05	0.5437 V/m	0.5367 V/m	0.5262 V/m
5561	21.09.2012 12:20:06	0.5431 V/m	0.5372 V/m	0.5319 V/m
5562	21.09.2012 12:20:07	0.5462 V/m	0.5380 V/m	0.5293 V/m
5563	21.09.2012 12:20:08	0.5391 V/m	0.5263 V/m	0.5162 V/m
5564	21.09.2012 12:20:09	0.5225 V/m	0.5172 V/m	0.5113 V/m
5565	21.09.2012 12:20:10	0.5303 V/m	0.5258 V/m	0.5225 V/m
5566	21.09.2012 12:20:11	0.5272 V/m	0.5243 V/m	0.5193 V/m
5567	21.09.2012 12:20:12	0.5436 V/m	0.5327 V/m	0.5267 V/m
5568	21.09.2012 12:20:13	0.5487 V/m	0.5446 V/m	0.5391 V/m
5569	21.09.2012 12:20:14	0.5411 V/m	0.5354 V/m	0.5298 V/m
5570	21.09.2012 12:20:15	0.5431 V/m	0.5294 V/m	0.5199 V/m
5571	21.09.2012 12:20:16	0.5370 V/m	0.5314 V/m	0.5209 V/m
5572	21.09.2012 12:20:17	0.5365 V/m	0.5299 V/m	0.5272 V/m
5573	21.09.2012 12:20:18	0.5502 V/m	0.5437 V/m	0.5350 V/m
5574	21.09.2012 12:20:19	0.5571 V/m	0.5521 V/m	0.5467 V/m
5575	21.09.2012 12:20:20	0.5547 V/m	0.5494 V/m	0.5442 V/m
5576	21.09.2012 12:20:21	0.5591 V/m	0.5493 V/m	0.5391 V/m
5577	21.09.2012 12:20:22	0.5396 V/m	0.5372 V/m	0.5334 V/m
5578	21.09.2012 12:20:23	0.5542 V/m	0.5466 V/m	0.5375 V/m
5579	21.09.2012 12:20:24	0.5467 V/m	0.5408 V/m	0.5360 V/m
5580	21.09.2012 12:20:25	0.5462 V/m	0.5397 V/m	0.5303 V/m
5581	21.09.2012 12:20:26	0.5401 V/m	0.5356 V/m	0.5324 V/m
5582	21.09.2012 12:20:27	0.5447 V/m	0.5371 V/m	0.5329 V/m
5583	21.09.2012 12:20:28	0.5406 V/m	0.5361 V/m	0.5283 V/m
5584	21.09.2012 12:20:29	0.5421 V/m	0.5352 V/m	0.5319 V/m
5585	21.09.2012 12:20:30	0.5381 V/m	0.5315 V/m	0.5257 V/m
5586	21.09.2012 12:20:31	0.5447 V/m	0.5382 V/m	0.5283 V/m
5587	21.09.2012 12:20:32	0.5442 V/m	0.5406 V/m	0.5350 V/m
5588	21.09.2012 12:20:33	0.5442 V/m	0.5404 V/m	0.5381 V/m
5589	21.09.2012 12:20:34	0.5482 V/m	0.5411 V/m	0.5376 V/m
5590	21.09.2012 12:20:35	0.5512 V/m	0.5433 V/m	0.5340 V/m
5591	21.09.2012 12:20:36	0.5659 V/m	0.5571 V/m	0.5517 V/m
5592	21.09.2012 12:20:37	0.5542 V/m	0.5510 V/m	0.5462 V/m
5593	21.09.2012 12:20:38	0.5467 V/m	0.5415 V/m	0.5381 V/m
5594	21.09.2012 12:20:39	0.5487 V/m	0.5453 V/m	0.5421 V/m
5595	21.09.2012 12:20:40	0.5571 V/m	0.5469 V/m	0.5426 V/m
5596	21.09.2012 12:20:41	0.5477 V/m	0.5387 V/m	0.5314 V/m
5597	21.09.2012 12:20:42	0.5457 V/m	0.5404 V/m	0.5350 V/m
5598	21.09.2012 12:20:43	0.5477 V/m	0.5387 V/m	0.5314 V/m
5599	21.09.2012 12:20:44	0.5391 V/m	0.5302 V/m	0.5220 V/m
5600	21.09.2012 12:20:45	0.5304 V/m	0.5268 V/m	0.5241 V/m
5601	21.09.2012 12:20:46	0.5309 V/m	0.5271 V/m	0.5199 V/m
5602	21.09.2012 12:20:47	0.5396 V/m	0.5345 V/m	0.5283 V/m
5603	21.09.2012 12:20:48	0.5340 V/m	0.5287 V/m	0.5241 V/m

5604	21.09.2012 12:20:49	0.5340 V/m	0.5269 V/m	0.5230 V/m
5605	21.09.2012 12:20:50	0.5406 V/m	0.5368 V/m	0.5324 V/m
5606	21.09.2012 12:20:51	0.5452 V/m	0.5386 V/m	0.5345 V/m
5607	21.09.2012 12:20:52	0.5502 V/m	0.5469 V/m	0.5447 V/m
5608	21.09.2012 12:20:53	0.5507 V/m	0.5458 V/m	0.5396 V/m
5609	21.09.2012 12:20:54	0.5472 V/m	0.5401 V/m	0.5355 V/m
5610	21.09.2012 12:20:55	0.5492 V/m	0.5443 V/m	0.5401 V/m
5611	21.09.2012 12:20:56	0.5562 V/m	0.5464 V/m	0.5401 V/m
5612	21.09.2012 12:20:57	0.5477 V/m	0.5418 V/m	0.5391 V/m
5613	21.09.2012 12:20:58	0.5497 V/m	0.5450 V/m	0.5381 V/m
5614	21.09.2012 12:20:59	0.5561 V/m	0.5519 V/m	0.5502 V/m
5615	21.09.2012 12:21:00	0.5601 V/m	0.5558 V/m	0.5532 V/m
5616	21.09.2012 12:21:01	0.5625 V/m	0.5585 V/m	0.5557 V/m
5617	21.09.2012 12:21:02	0.5679 V/m	0.5621 V/m	0.5567 V/m
5618	21.09.2012 12:21:03	0.5625 V/m	0.5560 V/m	0.5502 V/m
5619	21.09.2012 12:21:04	0.5581 V/m	0.5536 V/m	0.5512 V/m
5620	21.09.2012 12:21:05	0.5571 V/m	0.5532 V/m	0.5507 V/m
5621	21.09.2012 12:21:06	0.5482 V/m	0.5469 V/m	0.5436 V/m
5622	21.09.2012 12:21:07	0.5527 V/m	0.5495 V/m	0.5462 V/m
5623	21.09.2012 12:21:08	0.5586 V/m	0.5529 V/m	0.5447 V/m
5624	21.09.2012 12:21:09	0.5472 V/m	0.5440 V/m	0.5406 V/m
5625	21.09.2012 12:21:10	0.5411 V/m	0.5382 V/m	0.5345 V/m
5626	21.09.2012 12:21:11	0.5457 V/m	0.5420 V/m	0.5381 V/m
5627	21.09.2012 12:21:12	0.5482 V/m	0.5404 V/m	0.5340 V/m
5628	21.09.2012 12:21:13	0.5557 V/m	0.5488 V/m	0.5421 V/m
5629	21.09.2012 12:21:14	0.5532 V/m	0.5446 V/m	0.5411 V/m
5630	21.09.2012 12:21:15	0.5556 V/m	0.5472 V/m	0.5365 V/m
5631	21.09.2012 12:21:16	0.5601 V/m	0.5564 V/m	0.5532 V/m
5632	21.09.2012 12:21:17	0.5547 V/m	0.5489 V/m	0.5416 V/m
5633	21.09.2012 12:21:18	0.5620 V/m	0.5555 V/m	0.5442 V/m
5634	21.09.2012 12:21:19	0.5606 V/m	0.5532 V/m	0.5391 V/m
5635	21.09.2012 12:21:20	0.5547 V/m	0.5491 V/m	0.5396 V/m
5636	21.09.2012 12:21:21	0.5552 V/m	0.5490 V/m	0.5442 V/m
5637	21.09.2012 12:21:22	0.5532 V/m	0.5510 V/m	0.5482 V/m
5638	21.09.2012 12:21:23	0.5497 V/m	0.5489 V/m	0.5477 V/m
5639	21.09.2012 12:21:24	0.5517 V/m	0.5458 V/m	0.5421 V/m
5640	21.09.2012 12:21:25	0.5447 V/m	0.5418 V/m	0.5381 V/m
5641	21.09.2012 12:21:26	0.5452 V/m	0.5420 V/m	0.5391 V/m
5642	21.09.2012 12:21:27	0.5437 V/m	0.5401 V/m	0.5365 V/m
5643	21.09.2012 12:21:28	0.5492 V/m	0.5421 V/m	0.5386 V/m
5644	21.09.2012 12:21:29	0.5547 V/m	0.5456 V/m	0.5370 V/m
5645	21.09.2012 12:21:30	0.5512 V/m	0.5442 V/m	0.5391 V/m
5646	21.09.2012 12:21:31	0.5586 V/m	0.5498 V/m	0.5442 V/m
5647	21.09.2012 12:21:32	0.5552 V/m	0.5476 V/m	0.5411 V/m
5648	21.09.2012 12:21:33	0.5482 V/m	0.5417 V/m	0.5360 V/m
5649	21.09.2012 12:21:34	0.5581 V/m	0.5505 V/m	0.5452 V/m
5650	21.09.2012 12:21:35	0.5630 V/m	0.5586 V/m	0.5547 V/m
5651	21.09.2012 12:21:36	0.5556 V/m	0.5494 V/m	0.5426 V/m
5652	21.09.2012 12:21:37	0.5557 V/m	0.5448 V/m	0.5376 V/m
5653	21.09.2012 12:21:38	0.5542 V/m	0.5408 V/m	0.5355 V/m
5654	21.09.2012 12:21:39	0.5482 V/m	0.5435 V/m	0.5370 V/m
5655	21.09.2012 12:21:40	0.5426 V/m	0.5356 V/m	0.5283 V/m
5656	21.09.2012 12:21:41	0.5557 V/m	0.5435 V/m	0.5345 V/m
5657	21.09.2012 12:21:42	0.5532 V/m	0.5511 V/m	0.5502 V/m
5658	21.09.2012 12:21:43	0.5611 V/m	0.5469 V/m	0.5391 V/m

5659	21.09.2012 12:21:44	0.5437 V/m	0.5402 V/m	0.5340 V/m
5660	21.09.2012 12:21:45	0.5571 V/m	0.5488 V/m	0.5391 V/m
5661	21.09.2012 12:21:46	0.5497 V/m	0.5458 V/m	0.5391 V/m
5662	21.09.2012 12:21:47	0.5581 V/m	0.5538 V/m	0.5517 V/m
5663	21.09.2012 12:21:48	0.5457 V/m	0.5341 V/m	0.5241 V/m
5664	21.09.2012 12:21:49	0.5386 V/m	0.5335 V/m	0.5267 V/m
5665	21.09.2012 12:21:50	0.5442 V/m	0.5390 V/m	0.5329 V/m
5666	21.09.2012 12:21:51	0.5401 V/m	0.5359 V/m	0.5324 V/m
5667	21.09.2012 12:21:52	0.5432 V/m	0.5355 V/m	0.5251 V/m
5668	21.09.2012 12:21:53	0.5467 V/m	0.5402 V/m	0.5360 V/m
5669	21.09.2012 12:21:54	0.5477 V/m	0.5454 V/m	0.5411 V/m
5670	21.09.2012 12:21:55	0.5477 V/m	0.5411 V/m	0.5360 V/m
5671	21.09.2012 12:21:56	0.5447 V/m	0.5402 V/m	0.5345 V/m
5672	21.09.2012 12:21:57	0.5452 V/m	0.5377 V/m	0.5340 V/m
5673	21.09.2012 12:21:58	0.5497 V/m	0.5471 V/m	0.5447 V/m
5674	21.09.2012 12:21:59	0.5547 V/m	0.5491 V/m	0.5437 V/m
5675	21.09.2012 12:22:00	0.5507 V/m	0.5452 V/m	0.5406 V/m
5676	21.09.2012 12:22:01	0.5532 V/m	0.5471 V/m	0.5340 V/m
5677	21.09.2012 12:22:02	0.5611 V/m	0.5556 V/m	0.5507 V/m
5678	21.09.2012 12:22:03	0.5591 V/m	0.5553 V/m	0.5532 V/m
5679	21.09.2012 12:22:04	0.5552 V/m	0.5501 V/m	0.5457 V/m
5680	21.09.2012 12:22:05	0.5684 V/m	0.5536 V/m	0.5416 V/m
5681	21.09.2012 12:22:06	0.5547 V/m	0.5527 V/m	0.5507 V/m
5682	21.09.2012 12:22:07	0.5552 V/m	0.5475 V/m	0.5421 V/m
5683	21.09.2012 12:22:08	0.5561 V/m	0.5527 V/m	0.5472 V/m
5684	21.09.2012 12:22:09	0.5532 V/m	0.5468 V/m	0.5416 V/m
5685	21.09.2012 12:22:10	0.5571 V/m	0.5547 V/m	0.5492 V/m
5686	21.09.2012 12:22:11	0.5571 V/m	0.5518 V/m	0.5472 V/m
5687	21.09.2012 12:22:12	0.5557 V/m	0.5525 V/m	0.5502 V/m
5688	21.09.2012 12:22:13	0.5532 V/m	0.5492 V/m	0.5426 V/m
5689	21.09.2012 12:22:14	0.5640 V/m	0.5583 V/m	0.5497 V/m
5690	21.09.2012 12:22:15	0.5566 V/m	0.5529 V/m	0.5487 V/m
5691	21.09.2012 12:22:16	0.5645 V/m	0.5559 V/m	0.5492 V/m
5692	21.09.2012 12:22:17	0.5542 V/m	0.5481 V/m	0.5452 V/m
5693	21.09.2012 12:22:18	0.5669 V/m	0.5579 V/m	0.5507 V/m
5694	21.09.2012 12:22:19	0.5487 V/m	0.5451 V/m	0.5401 V/m
5695	21.09.2012 12:22:20	0.5482 V/m	0.5406 V/m	0.5329 V/m
5696	21.09.2012 12:22:21	0.5432 V/m	0.5394 V/m	0.5360 V/m
5697	21.09.2012 12:22:22	0.5552 V/m	0.5471 V/m	0.5370 V/m
5698	21.09.2012 12:22:23	0.5497 V/m	0.5459 V/m	0.5432 V/m
5699	21.09.2012 12:22:24	0.5542 V/m	0.5478 V/m	0.5406 V/m
5700	21.09.2012 12:22:25	0.5537 V/m	0.5483 V/m	0.5457 V/m
5701	21.09.2012 12:22:26	0.5571 V/m	0.5450 V/m	0.5360 V/m
5702	21.09.2012 12:22:27	0.5436 V/m	0.5394 V/m	0.5370 V/m
5703	21.09.2012 12:22:28	0.5411 V/m	0.5320 V/m	0.5194 V/m
5704	21.09.2012 12:22:29	0.5467 V/m	0.5397 V/m	0.5319 V/m
5705	21.09.2012 12:22:30	0.5421 V/m	0.5393 V/m	0.5355 V/m
5706	21.09.2012 12:22:31	0.5421 V/m	0.5353 V/m	0.5283 V/m
5707	21.09.2012 12:22:32	0.5442 V/m	0.5420 V/m	0.5396 V/m
5708	21.09.2012 12:22:33	0.5507 V/m	0.5456 V/m	0.5386 V/m
5709	21.09.2012 12:22:34	0.5689 V/m	0.5586 V/m	0.5512 V/m
5710	21.09.2012 12:22:35	0.5674 V/m	0.5642 V/m	0.5616 V/m
5711	21.09.2012 12:22:36	0.5596 V/m	0.5497 V/m	0.5432 V/m
5712	21.09.2012 12:22:37	0.5566 V/m	0.5509 V/m	0.5437 V/m
5713	21.09.2012 12:22:38	0.5566 V/m	0.5540 V/m	0.5512 V/m

5714	21.09.2012 12:22:39	0.5502 V/m	0.5449 V/m	0.5406 V/m
5715	21.09.2012 12:22:40	0.5547 V/m	0.5478 V/m	0.5396 V/m
5716	21.09.2012 12:22:41	0.5566 V/m	0.5510 V/m	0.5482 V/m
5717	21.09.2012 12:22:42	0.5547 V/m	0.5481 V/m	0.5431 V/m
5718	21.09.2012 12:22:43	0.5527 V/m	0.5472 V/m	0.5401 V/m
5719	21.09.2012 12:22:44	0.5512 V/m	0.5457 V/m	0.5406 V/m
5720	21.09.2012 12:22:45	0.5537 V/m	0.5472 V/m	0.5442 V/m
5721	21.09.2012 12:22:46	0.5537 V/m	0.5445 V/m	0.5386 V/m
5722	21.09.2012 12:22:47	0.5596 V/m	0.5494 V/m	0.5421 V/m
5723	21.09.2012 12:22:48	0.5487 V/m	0.5354 V/m	0.5215 V/m
5724	21.09.2012 12:22:49	0.5635 V/m	0.5464 V/m	0.5360 V/m
5725	21.09.2012 12:22:50	0.5452 V/m	0.5426 V/m	0.5381 V/m
5726	21.09.2012 12:22:51	0.5442 V/m	0.5409 V/m	0.5370 V/m
5727	21.09.2012 12:22:52	0.5452 V/m	0.5393 V/m	0.5365 V/m
5728	21.09.2012 12:22:53	0.5457 V/m	0.5385 V/m	0.5324 V/m
5729	21.09.2012 12:22:54	0.5452 V/m	0.5351 V/m	0.5199 V/m
5730	21.09.2012 12:22:55	0.5411 V/m	0.5326 V/m	0.5246 V/m
5731	21.09.2012 12:22:56	0.5416 V/m	0.5330 V/m	0.5241 V/m
5732	21.09.2012 12:22:57	0.5416 V/m	0.5358 V/m	0.5293 V/m
5733	21.09.2012 12:22:58	0.5581 V/m	0.5395 V/m	0.5283 V/m
5734	21.09.2012 12:22:59	0.5664 V/m	0.5577 V/m	0.5527 V/m
5735	21.09.2012 12:23:00	0.5566 V/m	0.5541 V/m	0.5532 V/m
5736	21.09.2012 12:23:01	0.5650 V/m	0.5532 V/m	0.5396 V/m
5737	21.09.2012 12:23:02	0.5708 V/m	0.5550 V/m	0.5452 V/m
5738	21.09.2012 12:23:03	0.5674 V/m	0.5595 V/m	0.5527 V/m
5739	21.09.2012 12:23:04	0.5606 V/m	0.5533 V/m	0.5482 V/m
5740	21.09.2012 12:23:05	0.5630 V/m	0.5518 V/m	0.5391 V/m
5741	21.09.2012 12:23:06	0.5220 V/m	0.5182 V/m	0.5135 V/m
5742	21.09.2012 12:23:07	0.5596 V/m	0.5413 V/m	0.5272 V/m
5743	21.09.2012 12:23:08	0.5477 V/m	0.5418 V/m	0.5355 V/m
5744	21.09.2012 12:23:09	0.5487 V/m	0.5378 V/m	0.5298 V/m
5745	21.09.2012 12:23:10	0.5502 V/m	0.5419 V/m	0.5345 V/m
5746	21.09.2012 12:23:11	0.5416 V/m	0.5398 V/m	0.5370 V/m
5747	21.09.2012 12:23:12	0.5447 V/m	0.5375 V/m	0.5288 V/m
5748	21.09.2012 12:23:13	0.5431 V/m	0.5406 V/m	0.5381 V/m
5749	21.09.2012 12:23:14	0.5447 V/m	0.5397 V/m	0.5350 V/m
5750	21.09.2012 12:23:15	0.5457 V/m	0.5392 V/m	0.5329 V/m
5751	21.09.2012 12:23:16	0.5360 V/m	0.5325 V/m	0.5303 V/m
5752	21.09.2012 12:23:17	0.5421 V/m	0.5339 V/m	0.5246 V/m
5753	21.09.2012 12:23:18	0.5355 V/m	0.5316 V/m	0.5251 V/m
5754	21.09.2012 12:23:19	0.5365 V/m	0.5326 V/m	0.5241 V/m
5755	21.09.2012 12:23:20	0.5406 V/m	0.5367 V/m	0.5324 V/m
5756	21.09.2012 12:23:21	0.5375 V/m	0.5338 V/m	0.5309 V/m
5757	21.09.2012 12:23:22	0.5355 V/m	0.5304 V/m	0.5267 V/m
5758	21.09.2012 12:23:23	0.5492 V/m	0.5385 V/m	0.5298 V/m
5759	21.09.2012 12:23:24	0.5517 V/m	0.5423 V/m	0.5360 V/m
5760	21.09.2012 12:23:25	0.5522 V/m	0.5414 V/m	0.5309 V/m
5761	21.09.2012 12:23:26	0.5329 V/m	0.5289 V/m	0.5236 V/m
5762	21.09.2012 12:23:27	0.5386 V/m	0.5311 V/m	0.5272 V/m
5763	21.09.2012 12:23:28	0.5381 V/m	0.5344 V/m	0.5288 V/m
5764	21.09.2012 12:23:29	0.5472 V/m	0.5398 V/m	0.5350 V/m
5765	21.09.2012 12:23:30	0.5309 V/m	0.5238 V/m	0.5146 V/m
5766	21.09.2012 12:23:31	0.5381 V/m	0.5321 V/m	0.5288 V/m
5767	21.09.2012 12:23:32	0.5381 V/m	0.5265 V/m	0.5178 V/m
5768	21.09.2012 12:23:33	0.5309 V/m	0.5271 V/m	0.5236 V/m

5769	21.09.2012 12:23:34	0.5283 V/m	0.5247 V/m	0.5204 V/m
5770	21.09.2012 12:23:35	0.5319 V/m	0.5262 V/m	0.5230 V/m
5771	21.09.2012 12:23:36	0.5339 V/m	0.5297 V/m	0.5236 V/m
5772	21.09.2012 12:23:37	0.5319 V/m	0.5276 V/m	0.5220 V/m
5773	21.09.2012 12:23:38	0.5406 V/m	0.5357 V/m	0.5309 V/m
5774	21.09.2012 12:23:39	0.5426 V/m	0.5350 V/m	0.5283 V/m
5775	21.09.2012 12:23:40	0.5492 V/m	0.5376 V/m	0.5293 V/m
5776	21.09.2012 12:23:41	0.5556 V/m	0.5502 V/m	0.5381 V/m
5777	21.09.2012 12:23:42	0.5527 V/m	0.5434 V/m	0.5381 V/m
5778	21.09.2012 12:23:43	0.5401 V/m	0.5378 V/m	0.5350 V/m
5779	21.09.2012 12:23:44	0.5462 V/m	0.5411 V/m	0.5386 V/m
5780	21.09.2012 12:23:45	0.5517 V/m	0.5472 V/m	0.5421 V/m
5781	21.09.2012 12:23:46	0.5522 V/m	0.5498 V/m	0.5457 V/m
5782	21.09.2012 12:23:47	0.5447 V/m	0.5422 V/m	0.5371 V/m
5783	21.09.2012 12:23:48	0.5376 V/m	0.5354 V/m	0.5335 V/m
5784	21.09.2012 12:23:49	0.5452 V/m	0.5389 V/m	0.5350 V/m
5785	21.09.2012 12:23:50	0.5482 V/m	0.5473 V/m	0.5462 V/m
5786	21.09.2012 12:23:51	0.5522 V/m	0.5487 V/m	0.5452 V/m
5787	21.09.2012 12:23:52	0.6017 V/m	0.5739 V/m	0.5537 V/m
5788	21.09.2012 12:23:53	0.6202 V/m	0.5880 V/m	0.5477 V/m
5789	21.09.2012 12:23:54	0.5581 V/m	0.5545 V/m	0.5477 V/m
5790	21.09.2012 12:23:55	0.5679 V/m	0.5634 V/m	0.5601 V/m
5791	21.09.2012 12:23:56	0.5655 V/m	0.5590 V/m	0.5562 V/m
5792	21.09.2012 12:23:57	0.5669 V/m	0.5631 V/m	0.5576 V/m
5793	21.09.2012 12:23:58	0.5756 V/m	0.5690 V/m	0.5586 V/m
5794	21.09.2012 12:23:59	0.5732 V/m	0.5658 V/m	0.5591 V/m
5795	21.09.2012 12:24:00	0.5669 V/m	0.5595 V/m	0.5542 V/m
5796	21.09.2012 12:24:01	0.5640 V/m	0.5620 V/m	0.5576 V/m
5797	21.09.2012 12:24:02	0.5616 V/m	0.5587 V/m	0.5572 V/m
5798	21.09.2012 12:24:03	0.5566 V/m	0.5542 V/m	0.5517 V/m
5799	21.09.2012 12:24:04	0.5547 V/m	0.5474 V/m	0.5416 V/m
5800	21.09.2012 12:24:05	0.5606 V/m	0.5557 V/m	0.5517 V/m
5801	21.09.2012 12:24:06	0.5566 V/m	0.5541 V/m	0.5522 V/m
5802	21.09.2012 12:24:07	0.5591 V/m	0.5525 V/m	0.5492 V/m
5803	21.09.2012 12:24:08	0.5655 V/m	0.5561 V/m	0.5462 V/m
5804	21.09.2012 12:24:09	0.5601 V/m	0.5571 V/m	0.5547 V/m
5805	21.09.2012 12:24:10	0.5571 V/m	0.5506 V/m	0.5452 V/m
5806	21.09.2012 12:24:11	0.5630 V/m	0.5527 V/m	0.5477 V/m
5807	21.09.2012 12:24:12	0.5679 V/m	0.5613 V/m	0.5522 V/m
5808	21.09.2012 12:24:13	0.5596 V/m	0.5479 V/m	0.5396 V/m
5809	21.09.2012 12:24:14	0.5620 V/m	0.5565 V/m	0.5497 V/m
5810	21.09.2012 12:24:15	0.5571 V/m	0.5559 V/m	0.5547 V/m
5811	21.09.2012 12:24:16	0.5557 V/m	0.5536 V/m	0.5502 V/m
5812	21.09.2012 12:24:17	0.5664 V/m	0.5606 V/m	0.5537 V/m
5813	21.09.2012 12:24:18	0.5616 V/m	0.5561 V/m	0.5497 V/m
5814	21.09.2012 12:24:19	0.5625 V/m	0.5548 V/m	0.5512 V/m
5815	21.09.2012 12:24:20	0.5581 V/m	0.5505 V/m	0.5432 V/m
5816	21.09.2012 12:24:21	0.5596 V/m	0.5490 V/m	0.5426 V/m
5817	21.09.2012 12:24:22	0.5737 V/m	0.5652 V/m	0.5586 V/m
5818	21.09.2012 12:24:23	0.5703 V/m	0.5598 V/m	0.5497 V/m
5819	21.09.2012 12:24:24	0.5650 V/m	0.5584 V/m	0.5527 V/m
5820	21.09.2012 12:24:25	0.5571 V/m	0.5562 V/m	0.5547 V/m
5821	21.09.2012 12:24:26	0.5679 V/m	0.5615 V/m	0.5567 V/m
5822	21.09.2012 12:24:27	0.5601 V/m	0.5554 V/m	0.5487 V/m
5823	21.09.2012 12:24:28	0.5645 V/m	0.5575 V/m	0.5532 V/m

5824	21.09.2012 12:24:29	0.5482 V/m	0.5441 V/m	0.5371 V/m
5825	21.09.2012 12:24:30	0.5477 V/m	0.5434 V/m	0.5386 V/m
5826	21.09.2012 12:24:31	0.5522 V/m	0.5484 V/m	0.5437 V/m
5827	21.09.2012 12:24:32	0.5542 V/m	0.5497 V/m	0.5396 V/m
5828	21.09.2012 12:24:33	0.5421 V/m	0.5402 V/m	0.5365 V/m
5829	21.09.2012 12:24:34	0.5467 V/m	0.5429 V/m	0.5365 V/m
5830	21.09.2012 12:24:35	0.5547 V/m	0.5498 V/m	0.5452 V/m
5831	21.09.2012 12:24:36	0.5507 V/m	0.5456 V/m	0.5391 V/m
5832	21.09.2012 12:24:37	0.5542 V/m	0.5509 V/m	0.5472 V/m
5833	21.09.2012 12:24:38	0.5552 V/m	0.5481 V/m	0.5416 V/m
5834	21.09.2012 12:24:39	0.5586 V/m	0.5554 V/m	0.5507 V/m
5835	21.09.2012 12:24:40	0.5893 V/m	0.5594 V/m	0.5457 V/m
5836	21.09.2012 12:24:41	0.6224 V/m	0.5742 V/m	0.5452 V/m
5837	21.09.2012 12:24:42	0.5492 V/m	0.5434 V/m	0.5396 V/m
5838	21.09.2012 12:24:43	0.5635 V/m	0.5557 V/m	0.5472 V/m
5839	21.09.2012 12:24:44	0.5620 V/m	0.5590 V/m	0.5547 V/m
5840	21.09.2012 12:24:45	0.5625 V/m	0.5535 V/m	0.5492 V/m
5841	21.09.2012 12:24:46	0.5571 V/m	0.5485 V/m	0.5376 V/m
5842	21.09.2012 12:24:47	0.5571 V/m	0.5492 V/m	0.5360 V/m
5843	21.09.2012 12:24:48	0.5630 V/m	0.5601 V/m	0.5561 V/m
5844	21.09.2012 12:24:49	0.5606 V/m	0.5568 V/m	0.5537 V/m
5845	21.09.2012 12:24:50	0.5562 V/m	0.5535 V/m	0.5507 V/m
5846	21.09.2012 12:24:51	0.5576 V/m	0.5489 V/m	0.5442 V/m
5847	21.09.2012 12:24:52	0.5532 V/m	0.5500 V/m	0.5467 V/m
5848	21.09.2012 12:24:53	0.5487 V/m	0.5446 V/m	0.5401 V/m
5849	21.09.2012 12:24:54	0.5472 V/m	0.5421 V/m	0.5371 V/m
5850	21.09.2012 12:24:55	0.5542 V/m	0.5498 V/m	0.5467 V/m
5851	21.09.2012 12:24:56	0.5537 V/m	0.5465 V/m	0.5421 V/m
5852	21.09.2012 12:24:57	0.5371 V/m	0.5362 V/m	0.5345 V/m
5853	21.09.2012 12:24:58	0.5532 V/m	0.5492 V/m	0.5447 V/m
5854	21.09.2012 12:24:59	0.5547 V/m	0.5491 V/m	0.5472 V/m
5855	21.09.2012 12:25:00	0.5532 V/m	0.5508 V/m	0.5482 V/m
5856	21.09.2012 12:25:01	0.5557 V/m	0.5472 V/m	0.5421 V/m
5857	21.09.2012 12:25:02	0.5557 V/m	0.5466 V/m	0.5406 V/m
5858	21.09.2012 12:25:03	0.5507 V/m	0.5452 V/m	0.5381 V/m
5859	21.09.2012 12:25:04	0.5502 V/m	0.5471 V/m	0.5426 V/m
5860	21.09.2012 12:25:05	0.5566 V/m	0.5508 V/m	0.5462 V/m
5861	21.09.2012 12:25:06	0.5576 V/m	0.5521 V/m	0.5457 V/m
5862	21.09.2012 12:25:07	0.5645 V/m	0.5582 V/m	0.5512 V/m
5863	21.09.2012 12:25:08	0.5630 V/m	0.5601 V/m	0.5571 V/m
5864	21.09.2012 12:25:09	0.5606 V/m	0.5541 V/m	0.5487 V/m
5865	21.09.2012 12:25:10	0.5645 V/m	0.5571 V/m	0.5512 V/m
5866	21.09.2012 12:25:11	0.5635 V/m	0.5563 V/m	0.5492 V/m
5867	21.09.2012 12:25:12	0.5645 V/m	0.5606 V/m	0.5562 V/m
5868	21.09.2012 12:25:13	0.5611 V/m	0.5602 V/m	0.5596 V/m
5869	21.09.2012 12:25:14	0.5512 V/m	0.5484 V/m	0.5452 V/m
5870	21.09.2012 12:25:15	0.5718 V/m	0.5552 V/m	0.5437 V/m
5871	21.09.2012 12:25:16	0.5679 V/m	0.5638 V/m	0.5591 V/m
5872	21.09.2012 12:25:17	0.5625 V/m	0.5567 V/m	0.5512 V/m
5873	21.09.2012 12:25:18	0.5571 V/m	0.5524 V/m	0.5467 V/m
5874	21.09.2012 12:25:19	0.5751 V/m	0.5597 V/m	0.5482 V/m
5875	21.09.2012 12:25:20	0.5789 V/m	0.5776 V/m	0.5751 V/m
5876	21.09.2012 12:25:21	0.5888 V/m	0.5811 V/m	0.5746 V/m
5877	21.09.2012 12:25:22	0.5794 V/m	0.5681 V/m	0.5542 V/m
5878	21.09.2012 12:25:23	0.5846 V/m	0.5680 V/m	0.5586 V/m

5879	21.09.2012 12:25:24	0.5708 V/m	0.5677 V/m	0.5625 V/m
5880	21.09.2012 12:25:25	0.5693 V/m	0.5657 V/m	0.5606 V/m
5881	21.09.2012 12:25:26	0.5635 V/m	0.5620 V/m	0.5601 V/m
5882	21.09.2012 12:25:27	0.5572 V/m	0.5495 V/m	0.5416 V/m
5883	21.09.2012 12:25:28	0.5621 V/m	0.5561 V/m	0.5477 V/m
5884	21.09.2012 12:25:29	0.5645 V/m	0.5573 V/m	0.5537 V/m
5885	21.09.2012 12:25:30	0.5655 V/m	0.5602 V/m	0.5482 V/m
5886	21.09.2012 12:25:31	0.5879 V/m	0.5765 V/m	0.5596 V/m
5887	21.09.2012 12:25:32	0.5897 V/m	0.5863 V/m	0.5827 V/m
5888	21.09.2012 12:25:33	0.5921 V/m	0.5730 V/m	0.5611 V/m
5889	21.09.2012 12:25:34	0.5679 V/m	0.5590 V/m	0.5562 V/m
5890	21.09.2012 12:25:35	0.5684 V/m	0.5627 V/m	0.5586 V/m
5891	21.09.2012 12:25:36	0.5684 V/m	0.5633 V/m	0.5552 V/m
5892	21.09.2012 12:25:37	0.5732 V/m	0.5589 V/m	0.5517 V/m
5893	21.09.2012 12:25:38	0.5566 V/m	0.5506 V/m	0.5457 V/m
5894	21.09.2012 12:25:39	0.5567 V/m	0.5512 V/m	0.5457 V/m
5895	21.09.2012 12:25:40	0.5645 V/m	0.5606 V/m	0.5537 V/m
5896	21.09.2012 12:25:41	0.5717 V/m	0.5667 V/m	0.5625 V/m
5897	21.09.2012 12:25:42	0.5717 V/m	0.5652 V/m	0.5611 V/m
5898	21.09.2012 12:25:43	0.5669 V/m	0.5635 V/m	0.5591 V/m
5899	21.09.2012 12:25:44	0.5674 V/m	0.5636 V/m	0.5586 V/m
5900	21.09.2012 12:25:45	0.5689 V/m	0.5645 V/m	0.5601 V/m
5901	21.09.2012 12:25:46	0.5689 V/m	0.5637 V/m	0.5576 V/m
5902	21.09.2012 12:25:47	0.5645 V/m	0.5577 V/m	0.5512 V/m
5903	21.09.2012 12:25:48	0.5698 V/m	0.5655 V/m	0.5621 V/m
5904	21.09.2012 12:25:49	0.5635 V/m	0.5597 V/m	0.5557 V/m
5905	21.09.2012 12:25:50	0.5645 V/m	0.5612 V/m	0.5596 V/m
5906	21.09.2012 12:25:51	0.5542 V/m	0.5517 V/m	0.5457 V/m
5907	21.09.2012 12:25:52	0.5591 V/m	0.5561 V/m	0.5502 V/m
5908	21.09.2012 12:25:53	0.5547 V/m	0.5537 V/m	0.5522 V/m
5909	21.09.2012 12:25:54	0.5616 V/m	0.5582 V/m	0.5527 V/m
5910	21.09.2012 12:25:55	0.5596 V/m	0.5539 V/m	0.5467 V/m
5911	21.09.2012 12:25:56	0.5621 V/m	0.5589 V/m	0.5562 V/m
5912	21.09.2012 12:25:57	0.5689 V/m	0.5611 V/m	0.5552 V/m
5913	21.09.2012 12:25:58	0.5737 V/m	0.5662 V/m	0.5576 V/m
5914	21.09.2012 12:25:59	0.5645 V/m	0.5639 V/m	0.5625 V/m
5915	21.09.2012 12:26:00	0.5664 V/m	0.5632 V/m	0.5596 V/m
5916	21.09.2012 12:26:01	0.5689 V/m	0.5639 V/m	0.5596 V/m
5917	21.09.2012 12:26:02	0.5625 V/m	0.5585 V/m	0.5542 V/m
5918	21.09.2012 12:26:03	0.5621 V/m	0.5573 V/m	0.5542 V/m
5919	21.09.2012 12:26:04	0.5625 V/m	0.5580 V/m	0.5542 V/m
5920	21.09.2012 12:26:05	0.5713 V/m	0.5659 V/m	0.5611 V/m
5921	21.09.2012 12:26:06	0.5650 V/m	0.5578 V/m	0.5527 V/m
5922	21.09.2012 12:26:07	0.5640 V/m	0.5563 V/m	0.5522 V/m
5923	21.09.2012 12:26:08	0.5557 V/m	0.5536 V/m	0.5507 V/m
5924	21.09.2012 12:26:09	0.5611 V/m	0.5576 V/m	0.5517 V/m
5925	21.09.2012 12:26:10	0.5616 V/m	0.5597 V/m	0.5557 V/m
5926	21.09.2012 12:26:11	0.5581 V/m	0.5545 V/m	0.5507 V/m
5927	21.09.2012 12:26:12	0.5591 V/m	0.5561 V/m	0.5532 V/m
5928	21.09.2012 12:26:13	0.5679 V/m	0.5660 V/m	0.5635 V/m
5929	21.09.2012 12:26:14	0.5813 V/m	0.5736 V/m	0.5674 V/m
5930	21.09.2012 12:26:15	0.5999 V/m	0.5743 V/m	0.5576 V/m
5931	21.09.2012 12:26:16	0.5836 V/m	0.5732 V/m	0.5655 V/m
5932	21.09.2012 12:26:17	0.5817 V/m	0.5761 V/m	0.5708 V/m
5933	21.09.2012 12:26:18	0.5703 V/m	0.5653 V/m	0.5611 V/m

5934	21.09.2012 12:26:19	0.5625 V/m	0.5608 V/m	0.5591 V/m
5935	21.09.2012 12:26:20	0.5689 V/m	0.5619 V/m	0.5562 V/m
5936	21.09.2012 12:26:21	0.5698 V/m	0.5632 V/m	0.5566 V/m
5937	21.09.2012 12:26:22	0.5689 V/m	0.5614 V/m	0.5542 V/m
5938	21.09.2012 12:26:23	0.5732 V/m	0.5692 V/m	0.5635 V/m
5939	21.09.2012 12:26:24	0.5674 V/m	0.5630 V/m	0.5532 V/m
5940	21.09.2012 12:26:25	0.5621 V/m	0.5614 V/m	0.5606 V/m
5941	21.09.2012 12:26:26	0.5713 V/m	0.5670 V/m	0.5621 V/m
5942	21.09.2012 12:26:27	0.5722 V/m	0.5703 V/m	0.5640 V/m
5943	21.09.2012 12:26:28	0.5664 V/m	0.5626 V/m	0.5591 V/m
5944	21.09.2012 12:26:29	0.5751 V/m	0.5670 V/m	0.5630 V/m
5945	21.09.2012 12:26:30	0.5722 V/m	0.5671 V/m	0.5650 V/m
5946	21.09.2012 12:26:31	0.5660 V/m	0.5624 V/m	0.5557 V/m
5947	21.09.2012 12:26:32	0.5684 V/m	0.5628 V/m	0.5586 V/m
5948	21.09.2012 12:26:33	0.5698 V/m	0.5619 V/m	0.5547 V/m
5949	21.09.2012 12:26:34	0.5601 V/m	0.5581 V/m	0.5552 V/m
5950	21.09.2012 12:26:35	0.5621 V/m	0.5586 V/m	0.5557 V/m
5951	21.09.2012 12:26:36	0.5552 V/m	0.5524 V/m	0.5497 V/m
5952	21.09.2012 12:26:37	0.5640 V/m	0.5559 V/m	0.5507 V/m
5953	21.09.2012 12:26:38	0.5669 V/m	0.5630 V/m	0.5542 V/m
5954	21.09.2012 12:26:39	0.5601 V/m	0.5519 V/m	0.5437 V/m
5955	21.09.2012 12:26:40	0.5616 V/m	0.5574 V/m	0.5542 V/m
5956	21.09.2012 12:26:41	0.5674 V/m	0.5598 V/m	0.5507 V/m
5957	21.09.2012 12:26:42	0.5713 V/m	0.5619 V/m	0.5512 V/m
5958	21.09.2012 12:26:43	0.5698 V/m	0.5637 V/m	0.5611 V/m
5959	21.09.2012 12:26:44	0.5566 V/m	0.5499 V/m	0.5421 V/m
5960	21.09.2012 12:26:45	0.5596 V/m	0.5516 V/m	0.5437 V/m
5961	21.09.2012 12:26:46	0.5562 V/m	0.5536 V/m	0.5517 V/m
5962	21.09.2012 12:26:47	0.5581 V/m	0.5539 V/m	0.5452 V/m
5963	21.09.2012 12:26:48	0.5517 V/m	0.5473 V/m	0.5386 V/m
5964	21.09.2012 12:26:49	0.5659 V/m	0.5583 V/m	0.5527 V/m
5965	21.09.2012 12:26:50	0.5693 V/m	0.5645 V/m	0.5586 V/m
5966	21.09.2012 12:26:51	0.5684 V/m	0.5558 V/m	0.5502 V/m
5967	21.09.2012 12:26:52	0.5547 V/m	0.5486 V/m	0.5411 V/m
5968	21.09.2012 12:26:53	0.5462 V/m	0.5420 V/m	0.5365 V/m
5969	21.09.2012 12:26:54	0.5497 V/m	0.5466 V/m	0.5421 V/m
5970	21.09.2012 12:26:55	0.5512 V/m	0.5457 V/m	0.5381 V/m
5971	21.09.2012 12:26:56	0.5591 V/m	0.5518 V/m	0.5416 V/m
5972	21.09.2012 12:26:57	0.5442 V/m	0.5426 V/m	0.5396 V/m
5973	21.09.2012 12:26:58	0.5482 V/m	0.5455 V/m	0.5416 V/m
5974	21.09.2012 12:26:59	0.5532 V/m	0.5475 V/m	0.5421 V/m
5975	21.09.2012 12:27:00	0.5492 V/m	0.5473 V/m	0.5447 V/m
5976	21.09.2012 12:27:01	0.5630 V/m	0.5498 V/m	0.5426 V/m
5977	21.09.2012 12:27:02	0.5640 V/m	0.5581 V/m	0.5557 V/m
5978	21.09.2012 12:27:03	0.5566 V/m	0.5546 V/m	0.5532 V/m
5979	21.09.2012 12:27:04	0.5562 V/m	0.5509 V/m	0.5482 V/m
5980	21.09.2012 12:27:05	0.5512 V/m	0.5482 V/m	0.5427 V/m
5981	21.09.2012 12:27:06	0.5635 V/m	0.5569 V/m	0.5502 V/m
5982	21.09.2012 12:27:07	0.5596 V/m	0.5550 V/m	0.5522 V/m
5983	21.09.2012 12:27:08	0.5542 V/m	0.5511 V/m	0.5467 V/m
5984	21.09.2012 12:27:09	0.5537 V/m	0.5467 V/m	0.5355 V/m
5985	21.09.2012 12:27:10	0.5411 V/m	0.5383 V/m	0.5319 V/m
5986	21.09.2012 12:27:11	0.5532 V/m	0.5496 V/m	0.5452 V/m
5987	21.09.2012 12:27:12	0.5586 V/m	0.5535 V/m	0.5472 V/m
5988	21.09.2012 12:27:13	0.5576 V/m	0.5536 V/m	0.5492 V/m

5989	21.09.2012 12:27:14	0.5591 V/m	0.5536 V/m	0.5482 V/m
5990	21.09.2012 12:27:15	0.5552 V/m	0.5504 V/m	0.5447 V/m
5991	21.09.2012 12:27:16	0.5616 V/m	0.5577 V/m	0.5517 V/m
5992	21.09.2012 12:27:17	0.5571 V/m	0.5547 V/m	0.5507 V/m
5993	21.09.2012 12:27:18	0.5557 V/m	0.5504 V/m	0.5467 V/m
5994	21.09.2012 12:27:19	0.5512 V/m	0.5495 V/m	0.5462 V/m
5995	21.09.2012 12:27:20	0.5606 V/m	0.5542 V/m	0.5482 V/m
5996	21.09.2012 12:27:21	0.5650 V/m	0.5546 V/m	0.5497 V/m
5997	21.09.2012 12:27:22	0.5596 V/m	0.5540 V/m	0.5502 V/m
5998	21.09.2012 12:27:23	0.5630 V/m	0.5567 V/m	0.5537 V/m
5999	21.09.2012 12:27:24	0.5562 V/m	0.5528 V/m	0.5477 V/m
6000	21.09.2012 12:27:25	0.5581 V/m	0.5487 V/m	0.5427 V/m
6001	21.09.2012 12:27:26	0.5601 V/m	0.5522 V/m	0.5457 V/m
6002	21.09.2012 12:27:27	0.5502 V/m	0.5476 V/m	0.5447 V/m
6003	21.09.2012 12:27:28	0.5684 V/m	0.5609 V/m	0.5557 V/m
6004	21.09.2012 12:27:29	0.5581 V/m	0.5562 V/m	0.5537 V/m
6005	21.09.2012 12:27:30	0.5571 V/m	0.5524 V/m	0.5467 V/m
6006	21.09.2012 12:27:31	0.5416 V/m	0.5394 V/m	0.5355 V/m
6007	21.09.2012 12:27:32	0.5432 V/m	0.5377 V/m	0.5345 V/m
6008	21.09.2012 12:27:33	0.5517 V/m	0.5425 V/m	0.5360 V/m
6009	21.09.2012 12:27:34	0.5532 V/m	0.5437 V/m	0.5345 V/m
6010	21.09.2012 12:27:35	0.5457 V/m	0.5403 V/m	0.5350 V/m
6011	21.09.2012 12:27:36	0.5457 V/m	0.5408 V/m	0.5360 V/m
6012	21.09.2012 12:27:37	0.5557 V/m	0.5448 V/m	0.5355 V/m
6013	21.09.2012 12:27:38	0.5527 V/m	0.5459 V/m	0.5411 V/m
6014	21.09.2012 12:27:39	0.5492 V/m	0.5439 V/m	0.5411 V/m
6015	21.09.2012 12:27:40	0.5527 V/m	0.5497 V/m	0.5457 V/m
6016	21.09.2012 12:27:41	0.5537 V/m	0.5470 V/m	0.5416 V/m
6017	21.09.2012 12:27:42	0.5581 V/m	0.5522 V/m	0.5442 V/m
6018	21.09.2012 12:27:43	0.5557 V/m	0.5505 V/m	0.5411 V/m
6019	21.09.2012 12:27:44	0.5808 V/m	0.5509 V/m	0.5304 V/m
6020	21.09.2012 12:27:45	0.5576 V/m	0.5471 V/m	0.5401 V/m
6021	21.09.2012 12:27:46	0.5621 V/m	0.5585 V/m	0.5571 V/m
6022	21.09.2012 12:27:47	0.5571 V/m	0.5519 V/m	0.5497 V/m
6023	21.09.2012 12:27:48	0.5532 V/m	0.5467 V/m	0.5396 V/m
6024	21.09.2012 12:27:49	0.5497 V/m	0.5446 V/m	0.5406 V/m
6025	21.09.2012 12:27:50	0.5566 V/m	0.5482 V/m	0.5396 V/m
6026	21.09.2012 12:27:51	0.5547 V/m	0.5481 V/m	0.5421 V/m
6027	21.09.2012 12:27:52	0.5522 V/m	0.5481 V/m	0.5432 V/m
6028	21.09.2012 12:27:53	0.5497 V/m	0.5431 V/m	0.5355 V/m
6029	21.09.2012 12:27:54	0.5502 V/m	0.5425 V/m	0.5350 V/m
6030	21.09.2012 12:27:55	0.5502 V/m	0.5457 V/m	0.5386 V/m
6031	21.09.2012 12:27:56	0.5557 V/m	0.5487 V/m	0.5457 V/m
6032	21.09.2012 12:27:57	0.5517 V/m	0.5464 V/m	0.5432 V/m
6033	21.09.2012 12:27:58	0.5576 V/m	0.5486 V/m	0.5452 V/m
6034	21.09.2012 12:27:59	0.5591 V/m	0.5506 V/m	0.5447 V/m
6035	21.09.2012 12:28:00	0.5487 V/m	0.5457 V/m	0.5421 V/m
6036	21.09.2012 12:28:01	0.5391 V/m	0.5340 V/m	0.5278 V/m
6037	21.09.2012 12:28:02	0.5527 V/m	0.5475 V/m	0.5406 V/m
6038	21.09.2012 12:28:03	0.5512 V/m	0.5467 V/m	0.5442 V/m
6039	21.09.2012 12:28:04	0.5482 V/m	0.5440 V/m	0.5406 V/m
6040	21.09.2012 12:28:05	0.5507 V/m	0.5395 V/m	0.5298 V/m
6041	21.09.2012 12:28:06	0.5437 V/m	0.5391 V/m	0.5365 V/m
6042	21.09.2012 12:28:07	0.5517 V/m	0.5393 V/m	0.5314 V/m
6043	21.09.2012 12:28:08	0.5502 V/m	0.5429 V/m	0.5360 V/m

6044	21.09.2012 12:28:09	0.5391 V/m	0.5355 V/m	0.5329 V/m
6045	21.09.2012 12:28:10	0.5421 V/m	0.5389 V/m	0.5350 V/m
6046	21.09.2012 12:28:11	0.5381 V/m	0.5339 V/m	0.5314 V/m
6047	21.09.2012 12:28:12	0.5492 V/m	0.5431 V/m	0.5381 V/m
6048	21.09.2012 12:28:13	0.5396 V/m	0.5382 V/m	0.5360 V/m
6049	21.09.2012 12:28:14	0.5426 V/m	0.5378 V/m	0.5309 V/m
6050	21.09.2012 12:28:15	0.5416 V/m	0.5370 V/m	0.5329 V/m
6051	21.09.2012 12:28:16	0.5557 V/m	0.5462 V/m	0.5381 V/m
6052	21.09.2012 12:28:17	0.5606 V/m	0.5511 V/m	0.5432 V/m
6053	21.09.2012 12:28:18	0.5467 V/m	0.5435 V/m	0.5406 V/m
6054	21.09.2012 12:28:19	0.5427 V/m	0.5328 V/m	0.5267 V/m
6055	21.09.2012 12:28:20	0.5381 V/m	0.5359 V/m	0.5324 V/m
6056	21.09.2012 12:28:21	0.5457 V/m	0.5411 V/m	0.5370 V/m
6057	21.09.2012 12:28:22	0.5457 V/m	0.5438 V/m	0.5411 V/m
6058	21.09.2012 12:28:23	0.5406 V/m	0.5323 V/m	0.5257 V/m
6059	21.09.2012 12:28:24	0.5426 V/m	0.5379 V/m	0.5340 V/m
6060	21.09.2012 12:28:25	0.5436 V/m	0.5387 V/m	0.5324 V/m
6061	21.09.2012 12:28:26	0.5386 V/m	0.5337 V/m	0.5298 V/m
6062	21.09.2012 12:28:27	0.5391 V/m	0.5351 V/m	0.5293 V/m
6063	21.09.2012 12:28:28	0.5421 V/m	0.5372 V/m	0.5324 V/m
6064	21.09.2012 12:28:29	0.5421 V/m	0.5372 V/m	0.5334 V/m
6065	21.09.2012 12:28:30	0.5406 V/m	0.5389 V/m	0.5376 V/m
6066	21.09.2012 12:28:31	0.5452 V/m	0.5410 V/m	0.5345 V/m
6067	21.09.2012 12:28:32	0.5365 V/m	0.5331 V/m	0.5309 V/m
6068	21.09.2012 12:28:33	0.5522 V/m	0.5450 V/m	0.5340 V/m
6069	21.09.2012 12:28:34	0.5581 V/m	0.5556 V/m	0.5522 V/m
6070	21.09.2012 12:28:35	0.5527 V/m	0.5466 V/m	0.5442 V/m
6071	21.09.2012 12:28:36	0.5487 V/m	0.5429 V/m	0.5396 V/m
6072	21.09.2012 12:28:37	0.5561 V/m	0.5474 V/m	0.5406 V/m
6073	21.09.2012 12:28:38	0.5462 V/m	0.5448 V/m	0.5421 V/m
6074	21.09.2012 12:28:39	0.5507 V/m	0.5448 V/m	0.5396 V/m
6075	21.09.2012 12:28:40	0.5557 V/m	0.5443 V/m	0.5335 V/m
6076	21.09.2012 12:28:41	0.5462 V/m	0.5374 V/m	0.5288 V/m
6077	21.09.2012 12:28:42	0.5507 V/m	0.5465 V/m	0.5437 V/m
6078	21.09.2012 12:28:43	0.5566 V/m	0.5529 V/m	0.5447 V/m
6079	21.09.2012 12:28:44	0.5532 V/m	0.5502 V/m	0.5462 V/m
6080	21.09.2012 12:28:45	0.5502 V/m	0.5474 V/m	0.5447 V/m
6081	21.09.2012 12:28:46	0.5561 V/m	0.5458 V/m	0.5391 V/m
6082	21.09.2012 12:28:47	0.5522 V/m	0.5458 V/m	0.5426 V/m
6083	21.09.2012 12:28:48	0.5522 V/m	0.5483 V/m	0.5437 V/m
6084	21.09.2012 12:28:49	0.5437 V/m	0.5390 V/m	0.5340 V/m
6085	21.09.2012 12:28:50	0.5502 V/m	0.5433 V/m	0.5381 V/m
6086	21.09.2012 12:28:51	0.5467 V/m	0.5424 V/m	0.5350 V/m
6087	21.09.2012 12:28:52	0.5512 V/m	0.5484 V/m	0.5442 V/m
6088	21.09.2012 12:28:53	0.5452 V/m	0.5408 V/m	0.5350 V/m
6089	21.09.2012 12:28:54	0.5492 V/m	0.5465 V/m	0.5406 V/m
6090	21.09.2012 12:28:55	0.5620 V/m	0.5549 V/m	0.5482 V/m
6091	21.09.2012 12:28:56	0.5581 V/m	0.5560 V/m	0.5532 V/m
6092	21.09.2012 12:28:57	0.5487 V/m	0.5481 V/m	0.5467 V/m
6093	21.09.2012 12:28:58	0.5507 V/m	0.5485 V/m	0.5467 V/m
6094	21.09.2012 12:28:59	0.5596 V/m	0.5505 V/m	0.5452 V/m
6095	21.09.2012 12:29:00	0.5601 V/m	0.5577 V/m	0.5542 V/m
6096	21.09.2012 12:29:01	0.5606 V/m	0.5575 V/m	0.5552 V/m
6097	21.09.2012 12:29:02	0.5635 V/m	0.5591 V/m	0.5572 V/m
6098	21.09.2012 12:29:03	0.5601 V/m	0.5573 V/m	0.5527 V/m

6099	21.09.2012 12:29:04	0.5640 V/m	0.5599 V/m	0.5557 V/m
6100	21.09.2012 12:29:05	0.5571 V/m	0.5528 V/m	0.5482 V/m
6101	21.09.2012 12:29:06	0.5542 V/m	0.5502 V/m	0.5447 V/m
6102	21.09.2012 12:29:07	0.5547 V/m	0.5508 V/m	0.5457 V/m
6103	21.09.2012 12:29:08	0.5630 V/m	0.5561 V/m	0.5462 V/m
6104	21.09.2012 12:29:09	0.5552 V/m	0.5504 V/m	0.5421 V/m
6105	21.09.2012 12:29:10	0.5522 V/m	0.5495 V/m	0.5462 V/m
6106	21.09.2012 12:29:11	0.5581 V/m	0.5544 V/m	0.5512 V/m
6107	21.09.2012 12:29:12	0.5620 V/m	0.5590 V/m	0.5527 V/m
6108	21.09.2012 12:29:13	0.5507 V/m	0.5470 V/m	0.5432 V/m
6109	21.09.2012 12:29:14	0.5517 V/m	0.5456 V/m	0.5432 V/m
6110	21.09.2012 12:29:15	0.5542 V/m	0.5490 V/m	0.5376 V/m
6111	21.09.2012 12:29:16	0.5552 V/m	0.5547 V/m	0.5542 V/m
6112	21.09.2012 12:29:17	0.5601 V/m	0.5562 V/m	0.5512 V/m
6113	21.09.2012 12:29:18	0.5566 V/m	0.5511 V/m	0.5467 V/m
6114	21.09.2012 12:29:19	0.5659 V/m	0.5560 V/m	0.5502 V/m
6115	21.09.2012 12:29:20	0.5684 V/m	0.5630 V/m	0.5576 V/m
6116	21.09.2012 12:29:21	0.5566 V/m	0.5536 V/m	0.5502 V/m
6117	21.09.2012 12:29:22	0.5921 V/m	0.5722 V/m	0.5522 V/m
6118	21.09.2012 12:29:23	0.5606 V/m	0.5543 V/m	0.5507 V/m
6119	21.09.2012 12:29:24	0.5630 V/m	0.5580 V/m	0.5527 V/m
6120	21.09.2012 12:29:25	0.5650 V/m	0.5568 V/m	0.5537 V/m
6121	21.09.2012 12:29:26	0.5492 V/m	0.5455 V/m	0.5416 V/m
6122	21.09.2012 12:29:27	0.5517 V/m	0.5488 V/m	0.5462 V/m
6123	21.09.2012 12:29:28	0.5674 V/m	0.5590 V/m	0.5542 V/m
6124	21.09.2012 12:29:29	0.5596 V/m	0.5512 V/m	0.5462 V/m
6125	21.09.2012 12:29:30	0.5576 V/m	0.5541 V/m	0.5472 V/m
6126	21.09.2012 12:29:31	0.5581 V/m	0.5460 V/m	0.5381 V/m
6127	21.09.2012 12:29:32	0.5630 V/m	0.5586 V/m	0.5542 V/m
6128	21.09.2012 12:29:33	0.5621 V/m	0.5593 V/m	0.5571 V/m
6129	21.09.2012 12:29:34	0.5606 V/m	0.5566 V/m	0.5542 V/m
6130	21.09.2012 12:29:35	0.5591 V/m	0.5572 V/m	0.5557 V/m
6131	21.09.2012 12:29:36	0.5606 V/m	0.5589 V/m	0.5576 V/m
6132	21.09.2012 12:29:37	0.5552 V/m	0.5526 V/m	0.5502 V/m
6133	21.09.2012 12:29:38	0.5562 V/m	0.5519 V/m	0.5467 V/m
6134	21.09.2012 12:29:39	0.5616 V/m	0.5535 V/m	0.5427 V/m
6135	21.09.2012 12:29:40	0.5640 V/m	0.5634 V/m	0.5621 V/m
6136	21.09.2012 12:29:41	0.5625 V/m	0.5580 V/m	0.5517 V/m
6137	21.09.2012 12:29:42	0.5562 V/m	0.5521 V/m	0.5487 V/m
6138	21.09.2012 12:29:43	0.5537 V/m	0.5477 V/m	0.5406 V/m
6139	21.09.2012 12:29:44	0.5586 V/m	0.5494 V/m	0.5452 V/m
6140	21.09.2012 12:29:45	0.5674 V/m	0.5644 V/m	0.5616 V/m
6141	21.09.2012 12:29:46	0.5616 V/m	0.5548 V/m	0.5487 V/m
6142	21.09.2012 12:29:47	0.5664 V/m	0.5630 V/m	0.5566 V/m
6143	21.09.2012 12:29:48	0.5586 V/m	0.5550 V/m	0.5467 V/m
6144	21.09.2012 12:29:49	0.5630 V/m	0.5515 V/m	0.5432 V/m
6145	21.09.2012 12:29:50	0.5660 V/m	0.5552 V/m	0.5442 V/m
6146	21.09.2012 12:29:51	0.5477 V/m	0.5439 V/m	0.5386 V/m
6147	21.09.2012 12:29:52	0.5591 V/m	0.5531 V/m	0.5482 V/m
6148	21.09.2012 12:29:53	0.5537 V/m	0.5502 V/m	0.5467 V/m
6149	21.09.2012 12:29:54	0.5537 V/m	0.5473 V/m	0.5421 V/m
6150	21.09.2012 12:29:55	0.5542 V/m	0.5483 V/m	0.5432 V/m
6151	21.09.2012 12:29:56	0.5576 V/m	0.5496 V/m	0.5442 V/m
6152	21.09.2012 12:29:57	0.5625 V/m	0.5561 V/m	0.5532 V/m
6153	21.09.2012 12:29:58	0.5552 V/m	0.5474 V/m	0.5411 V/m

6154	21.09.2012 12:29:59	0.5616 V/m	0.5508 V/m	0.5462 V/m
6155	21.09.2012 12:30:00	0.5517 V/m	0.5480 V/m	0.5452 V/m
6156	21.09.2012 12:30:01	0.5522 V/m	0.5491 V/m	0.5457 V/m
6157	21.09.2012 12:30:02	0.5537 V/m	0.5478 V/m	0.5376 V/m
6158	21.09.2012 12:30:03	0.5537 V/m	0.5468 V/m	0.5391 V/m
6159	21.09.2012 12:30:04	0.5492 V/m	0.5447 V/m	0.5391 V/m
6160	21.09.2012 12:30:05	0.5601 V/m	0.5487 V/m	0.5437 V/m
6161	21.09.2012 12:30:06	0.5655 V/m	0.5516 V/m	0.5437 V/m
6162	21.09.2012 12:30:07	0.5567 V/m	0.5479 V/m	0.5442 V/m
6163	21.09.2012 12:30:08	0.5482 V/m	0.5473 V/m	0.5457 V/m
6164	21.09.2012 12:30:09	0.5547 V/m	0.5495 V/m	0.5452 V/m
6165	21.09.2012 12:30:10	0.5576 V/m	0.5561 V/m	0.5542 V/m
6166	21.09.2012 12:30:11	0.5527 V/m	0.5494 V/m	0.5432 V/m
6167	21.09.2012 12:30:12	0.5447 V/m	0.5392 V/m	0.5319 V/m
6168	21.09.2012 12:30:13	0.5452 V/m	0.5424 V/m	0.5396 V/m
6169	21.09.2012 12:30:14	0.5527 V/m	0.5473 V/m	0.5386 V/m
6170	21.09.2012 12:30:15	0.5547 V/m	0.5498 V/m	0.5411 V/m
6171	21.09.2012 12:30:16	0.5477 V/m	0.5414 V/m	0.5381 V/m
6172	21.09.2012 12:30:17	0.5527 V/m	0.5484 V/m	0.5432 V/m
6173	21.09.2012 12:30:18	0.5591 V/m	0.5521 V/m	0.5467 V/m
6174	21.09.2012 12:30:19	0.5640 V/m	0.5582 V/m	0.5537 V/m
6175	21.09.2012 12:30:20	0.5621 V/m	0.5593 V/m	0.5542 V/m
6176	21.09.2012 12:30:21	0.5601 V/m	0.5535 V/m	0.5457 V/m
6177	21.09.2012 12:30:22	0.5606 V/m	0.5577 V/m	0.5537 V/m
6178	21.09.2012 12:30:23	0.5620 V/m	0.5551 V/m	0.5462 V/m
6179	21.09.2012 12:30:24	0.5630 V/m	0.5528 V/m	0.5487 V/m
6180	21.09.2012 12:30:25	0.5507 V/m	0.5455 V/m	0.5411 V/m
6181	21.09.2012 12:30:26	0.5566 V/m	0.5508 V/m	0.5462 V/m
6182	21.09.2012 12:30:27	0.5586 V/m	0.5515 V/m	0.5416 V/m
6183	21.09.2012 12:30:28	0.5522 V/m	0.5486 V/m	0.5447 V/m
6184	21.09.2012 12:30:29	0.5497 V/m	0.5475 V/m	0.5452 V/m
6185	21.09.2012 12:30:30	0.5472 V/m	0.5411 V/m	0.5345 V/m
6186	21.09.2012 12:30:31	0.5567 V/m	0.5481 V/m	0.5376 V/m
6187	21.09.2012 12:30:32	0.5537 V/m	0.5491 V/m	0.5452 V/m
6188	21.09.2012 12:30:33	0.5477 V/m	0.5429 V/m	0.5376 V/m
6189	21.09.2012 12:30:34	0.5542 V/m	0.5509 V/m	0.5426 V/m
6190	21.09.2012 12:30:35	0.5616 V/m	0.5563 V/m	0.5517 V/m
6191	21.09.2012 12:30:36	0.5576 V/m	0.5522 V/m	0.5477 V/m
6192	21.09.2012 12:30:37	0.5537 V/m	0.5415 V/m	0.5324 V/m
6193	21.09.2012 12:30:38	0.5542 V/m	0.5446 V/m	0.5365 V/m
6194	21.09.2012 12:30:39	0.5532 V/m	0.5499 V/m	0.5447 V/m
6195	21.09.2012 12:30:40	0.5512 V/m	0.5448 V/m	0.5365 V/m
6196	21.09.2012 12:30:41	0.5547 V/m	0.5486 V/m	0.5447 V/m
6197	21.09.2012 12:30:42	0.5566 V/m	0.5507 V/m	0.5457 V/m
6198	21.09.2012 12:30:43	0.5655 V/m	0.5565 V/m	0.5522 V/m
6199	21.09.2012 12:30:44	0.5684 V/m	0.5641 V/m	0.5606 V/m
6200	21.09.2012 12:30:45	0.5679 V/m	0.5632 V/m	0.5571 V/m
6201	21.09.2012 12:30:46	0.5601 V/m	0.5552 V/m	0.5522 V/m
6202	21.09.2012 12:30:47	0.5698 V/m	0.5622 V/m	0.5571 V/m
6203	21.09.2012 12:30:48	0.5635 V/m	0.5612 V/m	0.5576 V/m
6204	21.09.2012 12:30:49	0.5698 V/m	0.5589 V/m	0.5522 V/m
6205	21.09.2012 12:30:50	0.5655 V/m	0.5628 V/m	0.5591 V/m
6206	21.09.2012 12:30:51	0.5689 V/m	0.5622 V/m	0.5567 V/m
6207	21.09.2012 12:30:52	0.5737 V/m	0.5689 V/m	0.5620 V/m
6208	21.09.2012 12:30:53	0.5737 V/m	0.5605 V/m	0.5542 V/m

6209	21.09.2012 12:30:54	0.5586 V/m	0.5544 V/m	0.5507 V/m
6210	21.09.2012 12:30:55	0.5606 V/m	0.5548 V/m	0.5507 V/m
6211	21.09.2012 12:30:56	0.5630 V/m	0.5584 V/m	0.5512 V/m
6212	21.09.2012 12:30:57	0.5620 V/m	0.5565 V/m	0.5487 V/m
6213	21.09.2012 12:30:58	0.5477 V/m	0.5463 V/m	0.5437 V/m
6214	21.09.2012 12:30:59	0.5517 V/m	0.5493 V/m	0.5477 V/m
6215	21.09.2012 12:31:00	0.5581 V/m	0.5555 V/m	0.5527 V/m
6216	21.09.2012 12:31:01	0.5547 V/m	0.5500 V/m	0.5437 V/m
6217	21.09.2012 12:31:02	0.5566 V/m	0.5487 V/m	0.5442 V/m
6218	21.09.2012 12:31:03	0.5659 V/m	0.5555 V/m	0.5507 V/m
6219	21.09.2012 12:31:04	0.5650 V/m	0.5619 V/m	0.5591 V/m
6220	21.09.2012 12:31:05	0.5601 V/m	0.5538 V/m	0.5507 V/m
6221	21.09.2012 12:31:06	0.5517 V/m	0.5498 V/m	0.5452 V/m
6222	21.09.2012 12:31:07	0.5552 V/m	0.5497 V/m	0.5452 V/m
6223	21.09.2012 12:31:08	0.5611 V/m	0.5571 V/m	0.5527 V/m
6224	21.09.2012 12:31:09	0.5562 V/m	0.5505 V/m	0.5447 V/m
6225	21.09.2012 12:31:10	0.5566 V/m	0.5526 V/m	0.5462 V/m
6226	21.09.2012 12:31:11	0.5640 V/m	0.5517 V/m	0.5421 V/m
6227	21.09.2012 12:31:12	0.5688 V/m	0.5556 V/m	0.5482 V/m
6228	21.09.2012 12:31:13	0.5487 V/m	0.5476 V/m	0.5462 V/m
6229	21.09.2012 12:31:14	0.5630 V/m	0.5529 V/m	0.5482 V/m
6230	21.09.2012 12:31:15	0.5616 V/m	0.5571 V/m	0.5532 V/m
6231	21.09.2012 12:31:16	0.5616 V/m	0.5542 V/m	0.5487 V/m
6232	21.09.2012 12:31:17	0.5674 V/m	0.5598 V/m	0.5542 V/m
6233	21.09.2012 12:31:18	0.5542 V/m	0.5519 V/m	0.5497 V/m
6234	21.09.2012 12:31:19	0.5679 V/m	0.5566 V/m	0.5477 V/m
6235	21.09.2012 12:31:20	0.5689 V/m	0.5578 V/m	0.5497 V/m
6236	21.09.2012 12:31:21	0.5640 V/m	0.5601 V/m	0.5552 V/m
6237	21.09.2012 12:31:22	0.5552 V/m	0.5495 V/m	0.5452 V/m
6238	21.09.2012 12:31:23	0.5547 V/m	0.5509 V/m	0.5462 V/m
6239	21.09.2012 12:31:24	0.5522 V/m	0.5498 V/m	0.5457 V/m
6240	21.09.2012 12:31:25	0.5611 V/m	0.5563 V/m	0.5527 V/m
6241	21.09.2012 12:31:26	0.5562 V/m	0.5520 V/m	0.5477 V/m
6242	21.09.2012 12:31:27	0.5522 V/m	0.5486 V/m	0.5432 V/m
6243	21.09.2012 12:31:28	0.5722 V/m	0.5545 V/m	0.5447 V/m
6244	21.09.2012 12:31:29	0.5851 V/m	0.5692 V/m	0.5527 V/m
6245	21.09.2012 12:31:30	0.5586 V/m	0.5509 V/m	0.5386 V/m
6246	21.09.2012 12:31:31	0.5571 V/m	0.5495 V/m	0.5401 V/m
6247	21.09.2012 12:31:32	0.5576 V/m	0.5515 V/m	0.5452 V/m
6248	21.09.2012 12:31:33	0.5611 V/m	0.5549 V/m	0.5487 V/m
6249	21.09.2012 12:31:34	0.5621 V/m	0.5591 V/m	0.5576 V/m
6250	21.09.2012 12:31:35	0.5625 V/m	0.5579 V/m	0.5547 V/m
6251	21.09.2012 12:31:36	0.5616 V/m	0.5586 V/m	0.5522 V/m
6252	21.09.2012 12:31:37	0.5537 V/m	0.5472 V/m	0.5431 V/m
6253	21.09.2012 12:31:38	0.5482 V/m	0.5410 V/m	0.5350 V/m
6254	21.09.2012 12:31:39	0.5426 V/m	0.5360 V/m	0.5262 V/m
6255	21.09.2012 12:31:40	0.5502 V/m	0.5400 V/m	0.5345 V/m
6256	21.09.2012 12:31:41	0.5547 V/m	0.5450 V/m	0.5381 V/m
6257	21.09.2012 12:31:42	0.5552 V/m	0.5506 V/m	0.5452 V/m
6258	21.09.2012 12:31:43	0.5512 V/m	0.5484 V/m	0.5457 V/m
6259	21.09.2012 12:31:44	0.5562 V/m	0.5487 V/m	0.5431 V/m
6260	21.09.2012 12:31:45	0.5611 V/m	0.5573 V/m	0.5542 V/m
6261	21.09.2012 12:31:46	0.5571 V/m	0.5503 V/m	0.5391 V/m
6262	21.09.2012 12:31:47	0.5457 V/m	0.5380 V/m	0.5277 V/m
6263	21.09.2012 12:31:48	0.5664 V/m	0.5490 V/m	0.5360 V/m

6264	21.09.2012 12:31:49	0.5789 V/m	0.5713 V/m	0.5630 V/m
6265	21.09.2012 12:31:50	0.5606 V/m	0.5486 V/m	0.5345 V/m
6266	21.09.2012 12:31:51	0.5664 V/m	0.5570 V/m	0.5442 V/m
6267	21.09.2012 12:31:52	0.5640 V/m	0.5606 V/m	0.5571 V/m
6268	21.09.2012 12:31:53	0.5713 V/m	0.5665 V/m	0.5640 V/m
6269	21.09.2012 12:31:54	0.5635 V/m	0.5597 V/m	0.5517 V/m
6270	21.09.2012 12:31:55	0.5581 V/m	0.5534 V/m	0.5477 V/m
6271	21.09.2012 12:31:56	0.5581 V/m	0.5495 V/m	0.5442 V/m
6272	21.09.2012 12:31:57	0.5576 V/m	0.5495 V/m	0.5437 V/m
6273	21.09.2012 12:31:58	0.5650 V/m	0.5614 V/m	0.5596 V/m
6274	21.09.2012 12:31:59	0.5591 V/m	0.5543 V/m	0.5507 V/m
6275	21.09.2012 12:32:00	0.5566 V/m	0.5521 V/m	0.5452 V/m
6276	21.09.2012 12:32:01	0.5615 V/m	0.5523 V/m	0.5431 V/m
6277	21.09.2012 12:32:02	0.5606 V/m	0.5562 V/m	0.5547 V/m
6278	21.09.2012 12:32:03	0.5561 V/m	0.5525 V/m	0.5462 V/m
6279	21.09.2012 12:32:04	0.5527 V/m	0.5500 V/m	0.5462 V/m
6280	21.09.2012 12:32:05	0.5669 V/m	0.5606 V/m	0.5497 V/m
6281	21.09.2012 12:32:06	0.5601 V/m	0.5554 V/m	0.5472 V/m
6282	21.09.2012 12:32:07	0.5630 V/m	0.5543 V/m	0.5502 V/m
6283	21.09.2012 12:32:08	0.5698 V/m	0.5622 V/m	0.5552 V/m
6284	21.09.2012 12:32:09	0.5655 V/m	0.5624 V/m	0.5596 V/m
6285	21.09.2012 12:32:10	0.5601 V/m	0.5569 V/m	0.5517 V/m
6286	21.09.2012 12:32:11	0.5664 V/m	0.5617 V/m	0.5576 V/m
6287	21.09.2012 12:32:12	0.5635 V/m	0.5582 V/m	0.5537 V/m
6288	21.09.2012 12:32:13	0.5566 V/m	0.5529 V/m	0.5472 V/m
6289	21.09.2012 12:32:14	0.5581 V/m	0.5521 V/m	0.5492 V/m
6290	21.09.2012 12:32:15	0.5527 V/m	0.5478 V/m	0.5427 V/m
6291	21.09.2012 12:32:16	0.5581 V/m	0.5525 V/m	0.5447 V/m
6292	21.09.2012 12:32:17	0.5611 V/m	0.5553 V/m	0.5512 V/m
6293	21.09.2012 12:32:18	0.5655 V/m	0.5625 V/m	0.5586 V/m
6294	21.09.2012 12:32:19	0.5625 V/m	0.5571 V/m	0.5512 V/m
6295	21.09.2012 12:32:20	0.5562 V/m	0.5558 V/m	0.5547 V/m
6296	21.09.2012 12:32:21	0.5650 V/m	0.5608 V/m	0.5581 V/m
6297	21.09.2012 12:32:22	0.5611 V/m	0.5564 V/m	0.5522 V/m
6298	21.09.2012 12:32:23	0.5713 V/m	0.5652 V/m	0.5606 V/m
6299	21.09.2012 12:32:24	0.5650 V/m	0.5581 V/m	0.5552 V/m
6300	21.09.2012 12:32:25	0.5708 V/m	0.5641 V/m	0.5581 V/m
6301	21.09.2012 12:32:26	0.5741 V/m	0.5676 V/m	0.5625 V/m
6302	21.09.2012 12:32:27	0.5732 V/m	0.5683 V/m	0.5640 V/m
6303	21.09.2012 12:32:28	0.5765 V/m	0.5709 V/m	0.5616 V/m
6304	21.09.2012 12:32:29	0.5765 V/m	0.5701 V/m	0.5660 V/m
6305	21.09.2012 12:32:30	0.5761 V/m	0.5668 V/m	0.5591 V/m
6306	21.09.2012 12:32:31	0.5591 V/m	0.5570 V/m	0.5507 V/m
6307	21.09.2012 12:32:32	0.5635 V/m	0.5621 V/m	0.5591 V/m
6308	21.09.2012 12:32:33	0.5645 V/m	0.5588 V/m	0.5532 V/m
6309	21.09.2012 12:32:34	0.5689 V/m	0.5626 V/m	0.5566 V/m
6310	21.09.2012 12:32:35	0.5616 V/m	0.5587 V/m	0.5557 V/m
6311	21.09.2012 12:32:36	0.5703 V/m	0.5637 V/m	0.5581 V/m
6312	21.09.2012 12:32:37	0.5850 V/m	0.5698 V/m	0.5591 V/m
6313	21.09.2012 12:32:38	0.5836 V/m	0.5718 V/m	0.5635 V/m
6314	21.09.2012 12:32:39	0.5620 V/m	0.5561 V/m	0.5522 V/m
6315	21.09.2012 12:32:40	0.5746 V/m	0.5670 V/m	0.5616 V/m
6316	21.09.2012 12:32:41	0.5741 V/m	0.5701 V/m	0.5659 V/m
6317	21.09.2012 12:32:42	0.5737 V/m	0.5718 V/m	0.5689 V/m
6318	21.09.2012 12:32:43	0.5703 V/m	0.5670 V/m	0.5625 V/m

6319	21.09.2012 12:32:44	0.5596 V/m	0.5560 V/m	0.5527 V/m
6320	21.09.2012 12:32:45	0.5650 V/m	0.5564 V/m	0.5517 V/m
6321	21.09.2012 12:32:46	0.5708 V/m	0.5625 V/m	0.5561 V/m
6322	21.09.2012 12:32:47	0.5727 V/m	0.5660 V/m	0.5601 V/m
6323	21.09.2012 12:32:48	0.5669 V/m	0.5610 V/m	0.5566 V/m
6324	21.09.2012 12:32:49	0.5703 V/m	0.5614 V/m	0.5547 V/m
6325	21.09.2012 12:32:50	0.5727 V/m	0.5697 V/m	0.5664 V/m
6326	21.09.2012 12:32:51	0.5650 V/m	0.5622 V/m	0.5596 V/m
6327	21.09.2012 12:32:52	0.5659 V/m	0.5598 V/m	0.5561 V/m
6328	21.09.2012 12:32:53	0.5684 V/m	0.5652 V/m	0.5596 V/m
6329	21.09.2012 12:32:54	0.5664 V/m	0.5626 V/m	0.5581 V/m
6330	21.09.2012 12:32:55	0.5591 V/m	0.5539 V/m	0.5477 V/m
6331	21.09.2012 12:32:56	0.5620 V/m	0.5572 V/m	0.5497 V/m
6332	21.09.2012 12:32:57	0.5664 V/m	0.5589 V/m	0.5532 V/m
6333	21.09.2012 12:32:58	0.5601 V/m	0.5580 V/m	0.5557 V/m
6334	21.09.2012 12:32:59	0.5664 V/m	0.5599 V/m	0.5527 V/m
6335	21.09.2012 12:33:00	0.5660 V/m	0.5592 V/m	0.5547 V/m
6336	21.09.2012 12:33:01	0.5679 V/m	0.5647 V/m	0.5616 V/m
6337	21.09.2012 12:33:02	0.5698 V/m	0.5657 V/m	0.5625 V/m
6338	21.09.2012 12:33:03	0.5703 V/m	0.5635 V/m	0.5537 V/m
6339	21.09.2012 12:33:04	0.5655 V/m	0.5616 V/m	0.5576 V/m
6340	21.09.2012 12:33:05	0.5635 V/m	0.5623 V/m	0.5601 V/m
6341	21.09.2012 12:33:06	0.5703 V/m	0.5596 V/m	0.5487 V/m
6342	21.09.2012 12:33:07	0.5576 V/m	0.5530 V/m	0.5497 V/m
6343	21.09.2012 12:33:08	0.5581 V/m	0.5507 V/m	0.5452 V/m
6344	21.09.2012 12:33:09	0.5537 V/m	0.5523 V/m	0.5497 V/m
6345	21.09.2012 12:33:10	0.5645 V/m	0.5608 V/m	0.5562 V/m
6346	21.09.2012 12:33:11	0.5650 V/m	0.5621 V/m	0.5586 V/m
6347	21.09.2012 12:33:12	0.5674 V/m	0.5619 V/m	0.5562 V/m
6348	21.09.2012 12:33:13	0.5751 V/m	0.5682 V/m	0.5640 V/m
6349	21.09.2012 12:33:14	0.5722 V/m	0.5679 V/m	0.5645 V/m
6350	21.09.2012 12:33:15	0.5611 V/m	0.5570 V/m	0.5512 V/m
6351	21.09.2012 12:33:16	0.5625 V/m	0.5592 V/m	0.5557 V/m
6352	21.09.2012 12:33:17	0.5635 V/m	0.5597 V/m	0.5571 V/m
6353	21.09.2012 12:33:18	0.5684 V/m	0.5646 V/m	0.5606 V/m
6354	21.09.2012 12:33:19	0.5625 V/m	0.5594 V/m	0.5562 V/m
6355	21.09.2012 12:33:20	0.5674 V/m	0.5608 V/m	0.5547 V/m
6356	21.09.2012 12:33:21	0.5625 V/m	0.5583 V/m	0.5547 V/m
6357	21.09.2012 12:33:22	0.5664 V/m	0.5619 V/m	0.5586 V/m
6358	21.09.2012 12:33:23	0.5689 V/m	0.5648 V/m	0.5616 V/m
6359	21.09.2012 12:33:24	0.5684 V/m	0.5636 V/m	0.5606 V/m
6360	21.09.2012 12:33:25	0.5601 V/m	0.5577 V/m	0.5542 V/m
6361	21.09.2012 12:33:26	0.5655 V/m	0.5616 V/m	0.5542 V/m
6362	21.09.2012 12:33:27	0.5660 V/m	0.5624 V/m	0.5601 V/m
6363	21.09.2012 12:33:28	0.5645 V/m	0.5591 V/m	0.5507 V/m
6364	21.09.2012 12:33:29	0.5679 V/m	0.5619 V/m	0.5581 V/m
6365	21.09.2012 12:33:30	0.5708 V/m	0.5623 V/m	0.5542 V/m
6366	21.09.2012 12:33:31	0.5737 V/m	0.5669 V/m	0.5625 V/m
6367	21.09.2012 12:33:32	0.5689 V/m	0.5549 V/m	0.5416 V/m
6368	21.09.2012 12:33:33	0.5596 V/m	0.5513 V/m	0.5452 V/m
6369	21.09.2012 12:33:34	0.5645 V/m	0.5599 V/m	0.5557 V/m
6370	21.09.2012 12:33:35	0.5674 V/m	0.5619 V/m	0.5547 V/m
6371	21.09.2012 12:33:36	0.5571 V/m	0.5542 V/m	0.5502 V/m
6372	21.09.2012 12:33:37	0.5674 V/m	0.5605 V/m	0.5527 V/m
6373	21.09.2012 12:33:38	0.5635 V/m	0.5597 V/m	0.5552 V/m

6374	21.09.2012 12:33:39	0.5650 V/m	0.5608 V/m	0.5576 V/m
6375	21.09.2012 12:33:40	0.5591 V/m	0.5541 V/m	0.5462 V/m
6376	21.09.2012 12:33:41	0.5660 V/m	0.5568 V/m	0.5457 V/m
6377	21.09.2012 12:33:42	0.5684 V/m	0.5623 V/m	0.5567 V/m
6378	21.09.2012 12:33:43	0.5713 V/m	0.5679 V/m	0.5625 V/m
6379	21.09.2012 12:33:44	0.5640 V/m	0.5615 V/m	0.5576 V/m
6380	21.09.2012 12:33:45	0.5722 V/m	0.5643 V/m	0.5562 V/m
6381	21.09.2012 12:33:46	0.5742 V/m	0.5700 V/m	0.5596 V/m
6382	21.09.2012 12:33:47	0.5694 V/m	0.5672 V/m	0.5655 V/m
6383	21.09.2012 12:33:48	0.5655 V/m	0.5619 V/m	0.5591 V/m
6384	21.09.2012 12:33:49	0.5630 V/m	0.5545 V/m	0.5477 V/m
6385	21.09.2012 12:33:50	0.5601 V/m	0.5518 V/m	0.5472 V/m
6386	21.09.2012 12:33:51	0.5742 V/m	0.5631 V/m	0.5571 V/m
6387	21.09.2012 12:33:52	0.5655 V/m	0.5607 V/m	0.5572 V/m
6388	21.09.2012 12:33:53	0.5601 V/m	0.5553 V/m	0.5507 V/m
6389	21.09.2012 12:33:54	0.5650 V/m	0.5623 V/m	0.5601 V/m
6390	21.09.2012 12:33:55	0.5713 V/m	0.5666 V/m	0.5635 V/m
6391	21.09.2012 12:33:56	0.5742 V/m	0.5643 V/m	0.5586 V/m
6392	21.09.2012 12:33:57	0.5698 V/m	0.5625 V/m	0.5557 V/m
6393	21.09.2012 12:33:58	0.5625 V/m	0.5610 V/m	0.5591 V/m
6394	21.09.2012 12:33:59	0.5689 V/m	0.5627 V/m	0.5557 V/m
6395	21.09.2012 12:34:00	0.5717 V/m	0.5652 V/m	0.5606 V/m
6396	21.09.2012 12:34:01	0.5635 V/m	0.5613 V/m	0.5552 V/m
6397	21.09.2012 12:34:02	0.5693 V/m	0.5607 V/m	0.5567 V/m
6398	21.09.2012 12:34:03	0.5645 V/m	0.5554 V/m	0.5477 V/m
6399	21.09.2012 12:34:04	0.5626 V/m	0.5561 V/m	0.5492 V/m
6400	21.09.2012 12:34:05	0.5640 V/m	0.5593 V/m	0.5522 V/m
6401	21.09.2012 12:34:06	0.5621 V/m	0.5571 V/m	0.5547 V/m
6402	21.09.2012 12:34:07	0.5655 V/m	0.5563 V/m	0.5502 V/m
6403	21.09.2012 12:34:08	0.5625 V/m	0.5588 V/m	0.5547 V/m
6404	21.09.2012 12:34:09	0.5621 V/m	0.5540 V/m	0.5487 V/m
6405	21.09.2012 12:34:10	0.5581 V/m	0.5492 V/m	0.5442 V/m
6406	21.09.2012 12:34:11	0.5532 V/m	0.5490 V/m	0.5442 V/m
6407	21.09.2012 12:34:12	0.5472 V/m	0.5444 V/m	0.5411 V/m
6408	21.09.2012 12:34:13	0.5537 V/m	0.5456 V/m	0.5381 V/m
6409	21.09.2012 12:34:14	0.5512 V/m	0.5462 V/m	0.5396 V/m
6410	21.09.2012 12:34:15	0.5537 V/m	0.5458 V/m	0.5416 V/m
6411	21.09.2012 12:34:16	0.5462 V/m	0.5437 V/m	0.5406 V/m
6412	21.09.2012 12:34:17	0.5571 V/m	0.5529 V/m	0.5482 V/m
6413	21.09.2012 12:34:18	0.5522 V/m	0.5497 V/m	0.5442 V/m
6414	21.09.2012 12:34:19	0.5576 V/m	0.5521 V/m	0.5457 V/m
6415	21.09.2012 12:34:20	0.5507 V/m	0.5473 V/m	0.5416 V/m
6416	21.09.2012 12:34:21	0.5527 V/m	0.5484 V/m	0.5416 V/m
6417	21.09.2012 12:34:22	0.5586 V/m	0.5511 V/m	0.5467 V/m
6418	21.09.2012 12:34:23	0.5502 V/m	0.5468 V/m	0.5416 V/m
6419	21.09.2012 12:34:24	0.5467 V/m	0.5439 V/m	0.5406 V/m
6420	21.09.2012 12:34:25	0.5457 V/m	0.5374 V/m	0.5298 V/m
6421	21.09.2012 12:34:26	0.5462 V/m	0.5447 V/m	0.5406 V/m
6422	21.09.2012 12:34:27	0.5542 V/m	0.5453 V/m	0.5406 V/m
6423	21.09.2012 12:34:28	0.5502 V/m	0.5457 V/m	0.5411 V/m
6424	21.09.2012 12:34:29	0.5542 V/m	0.5475 V/m	0.5406 V/m
6425	21.09.2012 12:34:30	0.5625 V/m	0.5536 V/m	0.5452 V/m
6426	21.09.2012 12:34:31	0.5650 V/m	0.5574 V/m	0.5472 V/m
6427	21.09.2012 12:34:32	0.5635 V/m	0.5574 V/m	0.5512 V/m
6428	21.09.2012 12:34:33	0.5502 V/m	0.5456 V/m	0.5396 V/m

6429	21.09.2012 12:34:34	0.5625 V/m	0.5585 V/m	0.5542 V/m
6430	21.09.2012 12:34:35	0.5596 V/m	0.5567 V/m	0.5542 V/m
6431	21.09.2012 12:34:36	0.5576 V/m	0.5477 V/m	0.5416 V/m
6432	21.09.2012 12:34:37	0.5537 V/m	0.5495 V/m	0.5467 V/m
6433	21.09.2012 12:34:38	0.5522 V/m	0.5474 V/m	0.5426 V/m
6434	21.09.2012 12:34:39	0.5625 V/m	0.5553 V/m	0.5452 V/m
6435	21.09.2012 12:34:40	0.5507 V/m	0.5469 V/m	0.5442 V/m
6436	21.09.2012 12:34:41	0.5581 V/m	0.5522 V/m	0.5457 V/m
6437	21.09.2012 12:34:42	0.5552 V/m	0.5482 V/m	0.5426 V/m
6438	21.09.2012 12:34:43	0.5606 V/m	0.5543 V/m	0.5487 V/m
6439	21.09.2012 12:34:44	0.5586 V/m	0.5517 V/m	0.5482 V/m
6440	21.09.2012 12:34:45	0.5552 V/m	0.5484 V/m	0.5457 V/m
6441	21.09.2012 12:34:46	0.5517 V/m	0.5461 V/m	0.5370 V/m
6442	21.09.2012 12:34:47	0.5601 V/m	0.5498 V/m	0.5431 V/m
6443	21.09.2012 12:34:48	0.5596 V/m	0.5551 V/m	0.5477 V/m
6444	21.09.2012 12:34:49	0.5561 V/m	0.5499 V/m	0.5416 V/m
6445	21.09.2012 12:34:50	0.5532 V/m	0.5462 V/m	0.5376 V/m
6446	21.09.2012 12:34:51	0.5522 V/m	0.5452 V/m	0.5376 V/m
6447	21.09.2012 12:34:52	0.5462 V/m	0.5418 V/m	0.5401 V/m
6448	21.09.2012 12:34:53	0.5472 V/m	0.5449 V/m	0.5421 V/m
6449	21.09.2012 12:34:54	0.5507 V/m	0.5459 V/m	0.5432 V/m
6450	21.09.2012 12:34:55	0.5522 V/m	0.5487 V/m	0.5467 V/m
6451	21.09.2012 12:34:56	0.5477 V/m	0.5428 V/m	0.5381 V/m
6452	21.09.2012 12:34:57	0.5522 V/m	0.5453 V/m	0.5396 V/m
6453	21.09.2012 12:34:58	0.5581 V/m	0.5474 V/m	0.5350 V/m
6454	21.09.2012 12:34:59	0.5562 V/m	0.5482 V/m	0.5401 V/m
6455	21.09.2012 12:35:00	0.5571 V/m	0.5524 V/m	0.5462 V/m
6456	21.09.2012 12:35:01	0.5467 V/m	0.5436 V/m	0.5365 V/m
6457	21.09.2012 12:35:02	0.5522 V/m	0.5473 V/m	0.5421 V/m
6458	21.09.2012 12:35:03	0.5517 V/m	0.5473 V/m	0.5406 V/m
6459	21.09.2012 12:35:04	0.5581 V/m	0.5464 V/m	0.5324 V/m
6460	21.09.2012 12:35:05	0.5477 V/m	0.5407 V/m	0.5375 V/m
6461	21.09.2012 12:35:06	0.5497 V/m	0.5463 V/m	0.5426 V/m
6462	21.09.2012 12:35:07	0.5487 V/m	0.5394 V/m	0.5350 V/m
6463	21.09.2012 12:35:08	0.5552 V/m	0.5469 V/m	0.5376 V/m
6464	21.09.2012 12:35:09	0.5462 V/m	0.5440 V/m	0.5411 V/m
6465	21.09.2012 12:35:10	0.5421 V/m	0.5399 V/m	0.5355 V/m
6466	21.09.2012 12:35:11	0.5467 V/m	0.5416 V/m	0.5360 V/m
6467	21.09.2012 12:35:12	0.5502 V/m	0.5438 V/m	0.5381 V/m
6468	21.09.2012 12:35:13	0.5502 V/m	0.5450 V/m	0.5396 V/m
6469	21.09.2012 12:35:14	0.5571 V/m	0.5514 V/m	0.5421 V/m
6470	21.09.2012 12:35:15	0.5487 V/m	0.5411 V/m	0.5365 V/m
6471	21.09.2012 12:35:16	0.5431 V/m	0.5359 V/m	0.5278 V/m
6472	21.09.2012 12:35:17	0.5416 V/m	0.5379 V/m	0.5278 V/m
6473	21.09.2012 12:35:18	0.5462 V/m	0.5381 V/m	0.5350 V/m
6474	21.09.2012 12:35:19	0.5401 V/m	0.5361 V/m	0.5319 V/m
6475	21.09.2012 12:35:20	0.5447 V/m	0.5415 V/m	0.5365 V/m
6476	21.09.2012 12:35:21	0.5625 V/m	0.5439 V/m	0.5355 V/m
6477	21.09.2012 12:35:22	0.5621 V/m	0.5514 V/m	0.5401 V/m
6478	21.09.2012 12:35:23	0.5457 V/m	0.5429 V/m	0.5396 V/m
6479	21.09.2012 12:35:24	0.5432 V/m	0.5396 V/m	0.5345 V/m
6480	21.09.2012 12:35:25	0.5537 V/m	0.5478 V/m	0.5442 V/m
6481	21.09.2012 12:35:26	0.5492 V/m	0.5447 V/m	0.5422 V/m
6482	21.09.2012 12:35:27	0.5512 V/m	0.5464 V/m	0.5381 V/m
6483	21.09.2012 12:35:28	0.5492 V/m	0.5468 V/m	0.5437 V/m

6484	21.09.2012 12:35:29	0.5591 V/m	0.5549 V/m	0.5517 V/m
6485	21.09.2012 12:35:30	0.5601 V/m	0.5567 V/m	0.5547 V/m
6486	21.09.2012 12:35:31	0.5664 V/m	0.5586 V/m	0.5497 V/m
6487	21.09.2012 12:35:32	0.5669 V/m	0.5600 V/m	0.5537 V/m
6488	21.09.2012 12:35:33	0.5640 V/m	0.5548 V/m	0.5492 V/m
6489	21.09.2012 12:35:34	0.5689 V/m	0.5629 V/m	0.5591 V/m
6490	21.09.2012 12:35:35	0.5916 V/m	0.5792 V/m	0.5625 V/m
6491	21.09.2012 12:35:36	0.5576 V/m	0.5557 V/m	0.5527 V/m
6492	21.09.2012 12:35:37	0.5552 V/m	0.5502 V/m	0.5447 V/m
6493	21.09.2012 12:35:38	0.5522 V/m	0.5477 V/m	0.5416 V/m
6494	21.09.2012 12:35:39	0.5492 V/m	0.5450 V/m	0.5421 V/m
6495	21.09.2012 12:35:40	0.5502 V/m	0.5411 V/m	0.5360 V/m
6496	21.09.2012 12:35:41	0.5437 V/m	0.5392 V/m	0.5340 V/m
6497	21.09.2012 12:35:42	0.5477 V/m	0.5414 V/m	0.5376 V/m
6498	21.09.2012 12:35:43	0.5571 V/m	0.5472 V/m	0.5376 V/m
6499	21.09.2012 12:35:44	0.5566 V/m	0.5532 V/m	0.5497 V/m
6500	21.09.2012 12:35:45	0.5576 V/m	0.5499 V/m	0.5417 V/m
6501	21.09.2012 12:35:46	0.5477 V/m	0.5389 V/m	0.5304 V/m
6502	21.09.2012 12:35:47	0.5457 V/m	0.5377 V/m	0.5350 V/m
6503	21.09.2012 12:35:48	0.5442 V/m	0.5413 V/m	0.5386 V/m
6504	21.09.2012 12:35:49	0.5462 V/m	0.5429 V/m	0.5386 V/m
6505	21.09.2012 12:35:50	0.5452 V/m	0.5405 V/m	0.5376 V/m
6506	21.09.2012 12:35:51	0.5492 V/m	0.5339 V/m	0.5246 V/m
6507	21.09.2012 12:35:52	0.5298 V/m	0.5286 V/m	0.5272 V/m
6508	21.09.2012 12:35:53	0.5442 V/m	0.5375 V/m	0.5283 V/m
6509	21.09.2012 12:35:54	0.5472 V/m	0.5408 V/m	0.5340 V/m
6510	21.09.2012 12:35:55	0.5457 V/m	0.5422 V/m	0.5406 V/m
6511	21.09.2012 12:35:56	0.5537 V/m	0.5462 V/m	0.5381 V/m
6512	21.09.2012 12:35:57	0.5502 V/m	0.5471 V/m	0.5447 V/m
6513	21.09.2012 12:35:58	0.5512 V/m	0.5483 V/m	0.5457 V/m
6514	21.09.2012 12:35:59	0.5586 V/m	0.5519 V/m	0.5467 V/m
6515	21.09.2012 12:36:00	0.5611 V/m	0.5541 V/m	0.5477 V/m
6516	21.09.2012 12:36:01	0.5581 V/m	0.5493 V/m	0.5396 V/m
6517	21.09.2012 12:36:02	0.5552 V/m	0.5492 V/m	0.5437 V/m
6518	21.09.2012 12:36:03	0.5557 V/m	0.5534 V/m	0.5477 V/m
6519	21.09.2012 12:36:04	0.5547 V/m	0.5485 V/m	0.5437 V/m
6520	21.09.2012 12:36:05	0.5502 V/m	0.5461 V/m	0.5406 V/m
6521	21.09.2012 12:36:06	0.5472 V/m	0.5422 V/m	0.5375 V/m
6522	21.09.2012 12:36:07	0.5507 V/m	0.5399 V/m	0.5309 V/m
6523	21.09.2012 12:36:08	0.5482 V/m	0.5439 V/m	0.5401 V/m
6524	21.09.2012 12:36:09	0.5401 V/m	0.5367 V/m	0.5329 V/m
6525	21.09.2012 12:36:10	0.5431 V/m	0.5401 V/m	0.5375 V/m
6526	21.09.2012 12:36:11	0.5512 V/m	0.5492 V/m	0.5452 V/m
6527	21.09.2012 12:36:12	0.5492 V/m	0.5458 V/m	0.5442 V/m
6528	21.09.2012 12:36:13	0.5674 V/m	0.5572 V/m	0.5467 V/m
6529	21.09.2012 12:36:14	0.5746 V/m	0.5625 V/m	0.5517 V/m
6530	21.09.2012 12:36:15	0.5669 V/m	0.5630 V/m	0.5557 V/m
6531	21.09.2012 12:36:16	0.5703 V/m	0.5660 V/m	0.5611 V/m
6532	21.09.2012 12:36:17	0.5640 V/m	0.5585 V/m	0.5557 V/m
6533	21.09.2012 12:36:18	0.5679 V/m	0.5604 V/m	0.5547 V/m
6534	21.09.2012 12:36:19	0.5708 V/m	0.5615 V/m	0.5537 V/m
6535	21.09.2012 12:36:20	0.5557 V/m	0.5509 V/m	0.5457 V/m
6536	21.09.2012 12:36:21	0.5591 V/m	0.5518 V/m	0.5452 V/m
6537	21.09.2012 12:36:22	0.5625 V/m	0.5586 V/m	0.5561 V/m
6538	21.09.2012 12:36:23	0.5674 V/m	0.5654 V/m	0.5625 V/m

6539	21.09.2012 12:36:24	0.5581 V/m	0.5541 V/m	0.5457 V/m
6540	21.09.2012 12:36:25	0.5457 V/m	0.5422 V/m	0.5386 V/m
6541	21.09.2012 12:36:26	0.5630 V/m	0.5550 V/m	0.5462 V/m
6542	21.09.2012 12:36:27	0.5659 V/m	0.5607 V/m	0.5561 V/m
6543	21.09.2012 12:36:28	0.5620 V/m	0.5585 V/m	0.5517 V/m
6544	21.09.2012 12:36:29	0.5674 V/m	0.5639 V/m	0.5586 V/m
6545	21.09.2012 12:36:30	0.5713 V/m	0.5668 V/m	0.5630 V/m
6546	21.09.2012 12:36:31	0.5693 V/m	0.5651 V/m	0.5616 V/m
6547	21.09.2012 12:36:32	0.5674 V/m	0.5627 V/m	0.5591 V/m
6548	21.09.2012 12:36:33	0.5625 V/m	0.5607 V/m	0.5596 V/m
6549	21.09.2012 12:36:34	0.5718 V/m	0.5625 V/m	0.5537 V/m
6550	21.09.2012 12:36:35	0.5713 V/m	0.5672 V/m	0.5635 V/m
6551	21.09.2012 12:36:36	0.5660 V/m	0.5638 V/m	0.5625 V/m
6552	21.09.2012 12:36:37	0.5717 V/m	0.5637 V/m	0.5591 V/m
6553	21.09.2012 12:36:38	0.5669 V/m	0.5595 V/m	0.5527 V/m
6554	21.09.2012 12:36:39	0.5620 V/m	0.5568 V/m	0.5507 V/m
6555	21.09.2012 12:36:40	0.5596 V/m	0.5534 V/m	0.5477 V/m
6556	21.09.2012 12:36:41	0.5532 V/m	0.5498 V/m	0.5477 V/m
6557	21.09.2012 12:36:42	0.5581 V/m	0.5500 V/m	0.5462 V/m
6558	21.09.2012 12:36:43	0.5492 V/m	0.5454 V/m	0.5411 V/m
6559	21.09.2012 12:36:44	0.5426 V/m	0.5383 V/m	0.5319 V/m
6560	21.09.2012 12:36:45	0.5391 V/m	0.5351 V/m	0.5314 V/m
6561	21.09.2012 12:36:46	0.5416 V/m	0.5376 V/m	0.5298 V/m
6562	21.09.2012 12:36:47	0.5447 V/m	0.5395 V/m	0.5350 V/m
6563	21.09.2012 12:36:48	0.5421 V/m	0.5383 V/m	0.5324 V/m
6564	21.09.2012 12:36:49	0.5477 V/m	0.5432 V/m	0.5386 V/m
6565	21.09.2012 12:36:50	0.5552 V/m	0.5512 V/m	0.5447 V/m
6566	21.09.2012 12:36:51	0.5625 V/m	0.5584 V/m	0.5532 V/m
6567	21.09.2012 12:36:52	0.5708 V/m	0.5646 V/m	0.5601 V/m
6568	21.09.2012 12:36:53	0.5586 V/m	0.5578 V/m	0.5566 V/m
6569	21.09.2012 12:36:54	0.5616 V/m	0.5580 V/m	0.5507 V/m
6570	21.09.2012 12:36:55	0.5684 V/m	0.5636 V/m	0.5571 V/m
6571	21.09.2012 12:36:56	0.5708 V/m	0.5685 V/m	0.5659 V/m
6572	21.09.2012 12:36:57	0.5794 V/m	0.5619 V/m	0.5517 V/m
6573	21.09.2012 12:36:58	0.5684 V/m	0.5614 V/m	0.5576 V/m
6574	21.09.2012 12:36:59	0.5645 V/m	0.5592 V/m	0.5537 V/m
6575	21.09.2012 12:37:00	0.5713 V/m	0.5624 V/m	0.5557 V/m
6576	21.09.2012 12:37:01	0.5625 V/m	0.5564 V/m	0.5487 V/m
6577	21.09.2012 12:37:02	0.5601 V/m	0.5542 V/m	0.5512 V/m
6578	21.09.2012 12:37:03	0.5689 V/m	0.5647 V/m	0.5586 V/m
6579	21.09.2012 12:37:04	0.5655 V/m	0.5620 V/m	0.5557 V/m
6580	21.09.2012 12:37:05	0.5645 V/m	0.5597 V/m	0.5527 V/m
6581	21.09.2012 12:37:06	0.5601 V/m	0.5555 V/m	0.5522 V/m
6582	21.09.2012 12:37:07	0.5596 V/m	0.5563 V/m	0.5527 V/m
6583	21.09.2012 12:37:08	0.5532 V/m	0.5518 V/m	0.5497 V/m
6584	21.09.2012 12:37:09	0.5616 V/m	0.5546 V/m	0.5457 V/m
6585	21.09.2012 12:37:10	0.5616 V/m	0.5562 V/m	0.5517 V/m
6586	21.09.2012 12:37:11	0.5576 V/m	0.5562 V/m	0.5547 V/m
6587	21.09.2012 12:37:12	0.5596 V/m	0.5535 V/m	0.5477 V/m
6588	21.09.2012 12:37:13	0.5596 V/m	0.5543 V/m	0.5477 V/m
6589	21.09.2012 12:37:14	0.5655 V/m	0.5541 V/m	0.5477 V/m
6590	21.09.2012 12:37:15	0.5703 V/m	0.5660 V/m	0.5611 V/m
6591	21.09.2012 12:37:16	0.5732 V/m	0.5661 V/m	0.5630 V/m
6592	21.09.2012 12:37:17	0.5775 V/m	0.5679 V/m	0.5552 V/m
6593	21.09.2012 12:37:18	0.5799 V/m	0.5753 V/m	0.5689 V/m

6594	21.09.2012 12:37:19	0.5813 V/m	0.5690 V/m	0.5640 V/m
6595	21.09.2012 12:37:20	0.5789 V/m	0.5756 V/m	0.5732 V/m
6596	21.09.2012 12:37:21	0.5727 V/m	0.5700 V/m	0.5674 V/m
6597	21.09.2012 12:37:22	0.5664 V/m	0.5636 V/m	0.5611 V/m
6598	21.09.2012 12:37:23	0.5674 V/m	0.5657 V/m	0.5625 V/m
6599	21.09.2012 12:37:24	0.5679 V/m	0.5646 V/m	0.5591 V/m
6600	21.09.2012 12:37:25	0.5645 V/m	0.5592 V/m	0.5527 V/m
6601	21.09.2012 12:37:26	0.5527 V/m	0.5511 V/m	0.5497 V/m
6602	21.09.2012 12:37:27	0.5492 V/m	0.5483 V/m	0.5472 V/m
6603	21.09.2012 12:37:28	0.5556 V/m	0.5516 V/m	0.5477 V/m
6604	21.09.2012 12:37:29	0.5822 V/m	0.5770 V/m	0.5659 V/m
6605	21.09.2012 12:37:30	0.5761 V/m	0.5625 V/m	0.5431 V/m
6606	21.09.2012 12:37:31	0.5727 V/m	0.5696 V/m	0.5630 V/m
6607	21.09.2012 12:37:32	0.5741 V/m	0.5707 V/m	0.5684 V/m
6608	21.09.2012 12:37:33	0.5717 V/m	0.5640 V/m	0.5596 V/m
6609	21.09.2012 12:37:34	0.5645 V/m	0.5600 V/m	0.5566 V/m
6610	21.09.2012 12:37:35	0.5659 V/m	0.5643 V/m	0.5625 V/m
6611	21.09.2012 12:37:36	0.5703 V/m	0.5648 V/m	0.5615 V/m
6612	21.09.2012 12:37:37	0.5789 V/m	0.5763 V/m	0.5746 V/m
6613	21.09.2012 12:37:38	0.5822 V/m	0.5791 V/m	0.5765 V/m
6614	21.09.2012 12:37:39	0.5761 V/m	0.5709 V/m	0.5650 V/m
6615	21.09.2012 12:37:40	0.5846 V/m	0.5821 V/m	0.5794 V/m
6616	21.09.2012 12:37:41	0.5737 V/m	0.5706 V/m	0.5669 V/m
6617	21.09.2012 12:37:42	0.5746 V/m	0.5706 V/m	0.5645 V/m
6618	21.09.2012 12:37:43	0.5911 V/m	0.5800 V/m	0.5698 V/m
6619	21.09.2012 12:37:44	0.5916 V/m	0.5825 V/m	0.5784 V/m
6620	21.09.2012 12:37:45	0.5962 V/m	0.5849 V/m	0.5784 V/m
6621	21.09.2012 12:37:46	0.5893 V/m	0.5837 V/m	0.5799 V/m
6622	21.09.2012 12:37:47	0.5869 V/m	0.5833 V/m	0.5789 V/m
6623	21.09.2012 12:37:48	0.5865 V/m	0.5848 V/m	0.5827 V/m
6624	21.09.2012 12:37:49	0.5888 V/m	0.5834 V/m	0.5789 V/m
6625	21.09.2012 12:37:50	0.5803 V/m	0.5763 V/m	0.5713 V/m
6626	21.09.2012 12:37:51	0.5846 V/m	0.5802 V/m	0.5751 V/m
6627	21.09.2012 12:37:52	0.5916 V/m	0.5847 V/m	0.5770 V/m
6628	21.09.2012 12:37:53	0.5751 V/m	0.5688 V/m	0.5630 V/m
6629	21.09.2012 12:37:54	0.5756 V/m	0.5701 V/m	0.5674 V/m
6630	21.09.2012 12:37:55	0.5808 V/m	0.5756 V/m	0.5684 V/m
6631	21.09.2012 12:37:56	0.5939 V/m	0.5850 V/m	0.5765 V/m
6632	21.09.2012 12:37:57	0.5953 V/m	0.5897 V/m	0.5869 V/m
6633	21.09.2012 12:37:58	0.5967 V/m	0.5926 V/m	0.5902 V/m
6634	21.09.2012 12:37:59	0.5971 V/m	0.5937 V/m	0.5907 V/m
6635	21.09.2012 12:38:00	0.6008 V/m	0.5946 V/m	0.5888 V/m
6636	21.09.2012 12:38:01	0.5930 V/m	0.5891 V/m	0.5855 V/m
6637	21.09.2012 12:38:02	0.5893 V/m	0.5864 V/m	0.5836 V/m
6638	21.09.2012 12:38:03	0.5958 V/m	0.5917 V/m	0.5879 V/m
6639	21.09.2012 12:38:04	0.5962 V/m	0.5869 V/m	0.5765 V/m
6640	21.09.2012 12:38:05	0.5846 V/m	0.5817 V/m	0.5770 V/m
6641	21.09.2012 12:38:06	0.5888 V/m	0.5846 V/m	0.5813 V/m
6642	21.09.2012 12:38:07	0.5981 V/m	0.5900 V/m	0.5841 V/m
6643	21.09.2012 12:38:08	0.5827 V/m	0.5780 V/m	0.5746 V/m
6644	21.09.2012 12:38:09	0.5789 V/m	0.5716 V/m	0.5645 V/m
6645	21.09.2012 12:38:10	0.5832 V/m	0.5765 V/m	0.5688 V/m
6646	21.09.2012 12:38:11	0.5779 V/m	0.5745 V/m	0.5693 V/m
6647	21.09.2012 12:38:12	0.5836 V/m	0.5749 V/m	0.5650 V/m
6648	21.09.2012 12:38:13	0.5708 V/m	0.5678 V/m	0.5655 V/m

6649	21.09.2012 12:38:14	0.5789 V/m	0.5702 V/m	0.5630 V/m
6650	21.09.2012 12:38:15	0.5921 V/m	0.5854 V/m	0.5822 V/m
6651	21.09.2012 12:38:16	0.5846 V/m	0.5735 V/m	0.5625 V/m
6652	21.09.2012 12:38:17	0.5640 V/m	0.5597 V/m	0.5547 V/m
6653	21.09.2012 12:38:18	0.5601 V/m	0.5531 V/m	0.5472 V/m
6654	21.09.2012 12:38:19	0.5669 V/m	0.5595 V/m	0.5532 V/m
6655	21.09.2012 12:38:20	0.5669 V/m	0.5608 V/m	0.5561 V/m
6656	21.09.2012 12:38:21	0.5713 V/m	0.5683 V/m	0.5611 V/m
6657	21.09.2012 12:38:22	0.5679 V/m	0.5639 V/m	0.5591 V/m
6658	21.09.2012 12:38:23	0.5674 V/m	0.5638 V/m	0.5616 V/m
6659	21.09.2012 12:38:24	0.5645 V/m	0.5582 V/m	0.5532 V/m
6660	21.09.2012 12:38:25	0.5581 V/m	0.5507 V/m	0.5447 V/m
6661	21.09.2012 12:38:26	0.5664 V/m	0.5605 V/m	0.5512 V/m
6662	21.09.2012 12:38:27	0.5741 V/m	0.5656 V/m	0.5591 V/m
6663	21.09.2012 12:38:28	0.5727 V/m	0.5695 V/m	0.5664 V/m
6664	21.09.2012 12:38:29	0.5645 V/m	0.5628 V/m	0.5596 V/m
6665	21.09.2012 12:38:30	0.5679 V/m	0.5613 V/m	0.5522 V/m
6666	21.09.2012 12:38:31	0.5722 V/m	0.5579 V/m	0.5527 V/m
6667	21.09.2012 12:38:32	0.5737 V/m	0.5697 V/m	0.5616 V/m
6668	21.09.2012 12:38:33	0.5703 V/m	0.5593 V/m	0.5512 V/m
6669	21.09.2012 12:38:34	0.5630 V/m	0.5589 V/m	0.5532 V/m
6670	21.09.2012 12:38:35	0.5596 V/m	0.5581 V/m	0.5561 V/m
6671	21.09.2012 12:38:36	0.5625 V/m	0.5590 V/m	0.5542 V/m
6672	21.09.2012 12:38:37	0.5596 V/m	0.5572 V/m	0.5542 V/m
6673	21.09.2012 12:38:38	0.5650 V/m	0.5612 V/m	0.5547 V/m
6674	21.09.2012 12:38:39	0.5684 V/m	0.5623 V/m	0.5576 V/m
6675	21.09.2012 12:38:40	0.5616 V/m	0.5592 V/m	0.5557 V/m
6676	21.09.2012 12:38:41	0.5576 V/m	0.5542 V/m	0.5497 V/m
6677	21.09.2012 12:38:42	0.5669 V/m	0.5611 V/m	0.5562 V/m
6678	21.09.2012 12:38:43	0.5596 V/m	0.5529 V/m	0.5487 V/m
6679	21.09.2012 12:38:44	0.5542 V/m	0.5496 V/m	0.5452 V/m
6680	21.09.2012 12:38:45	0.5566 V/m	0.5525 V/m	0.5482 V/m
6681	21.09.2012 12:38:46	0.5562 V/m	0.5523 V/m	0.5497 V/m
6682	21.09.2012 12:38:47	0.5616 V/m	0.5563 V/m	0.5517 V/m
6683	21.09.2012 12:38:48	0.5601 V/m	0.5577 V/m	0.5547 V/m
6684	21.09.2012 12:38:49	0.5689 V/m	0.5656 V/m	0.5601 V/m
6685	21.09.2012 12:38:50	0.5655 V/m	0.5623 V/m	0.5601 V/m
6686	21.09.2012 12:38:51	0.5693 V/m	0.5608 V/m	0.5552 V/m
6687	21.09.2012 12:38:52	0.5581 V/m	0.5575 V/m	0.5566 V/m
6688	21.09.2012 12:38:53	0.5645 V/m	0.5586 V/m	0.5547 V/m
6689	21.09.2012 12:38:54	0.5655 V/m	0.5574 V/m	0.5502 V/m
6690	21.09.2012 12:38:55	0.5765 V/m	0.5659 V/m	0.5527 V/m
6691	21.09.2012 12:38:56	0.5693 V/m	0.5608 V/m	0.5557 V/m
6692	21.09.2012 12:38:57	0.5679 V/m	0.5620 V/m	0.5547 V/m
6693	21.09.2012 12:38:58	0.5732 V/m	0.5654 V/m	0.5611 V/m
6694	21.09.2012 12:38:59	0.5732 V/m	0.5688 V/m	0.5635 V/m
6695	21.09.2012 12:39:00	0.5717 V/m	0.5684 V/m	0.5645 V/m
6696	21.09.2012 12:39:01	0.5703 V/m	0.5673 V/m	0.5645 V/m
6697	21.09.2012 12:39:02	0.5741 V/m	0.5647 V/m	0.5596 V/m
6698	21.09.2012 12:39:03	0.5761 V/m	0.5701 V/m	0.5659 V/m
6699	21.09.2012 12:39:04	0.5737 V/m	0.5689 V/m	0.5659 V/m
6700	21.09.2012 12:39:05	0.5737 V/m	0.5676 V/m	0.5640 V/m
6701	21.09.2012 12:39:06	0.5737 V/m	0.5707 V/m	0.5674 V/m
6702	21.09.2012 12:39:07	0.5737 V/m	0.5698 V/m	0.5650 V/m
6703	21.09.2012 12:39:08	0.5789 V/m	0.5761 V/m	0.5732 V/m

6704	21.09.2012 12:39:09	0.5751 V/m	0.5722 V/m	0.5684 V/m
6705	21.09.2012 12:39:10	0.5737 V/m	0.5688 V/m	0.5655 V/m
6706	21.09.2012 12:39:11	0.5674 V/m	0.5643 V/m	0.5581 V/m
6707	21.09.2012 12:39:12	0.5732 V/m	0.5653 V/m	0.5571 V/m
6708	21.09.2012 12:39:13	0.5761 V/m	0.5663 V/m	0.5571 V/m
6709	21.09.2012 12:39:14	0.5737 V/m	0.5672 V/m	0.5601 V/m
6710	21.09.2012 12:39:15	0.5659 V/m	0.5625 V/m	0.5576 V/m
6711	21.09.2012 12:39:16	0.5775 V/m	0.5685 V/m	0.5621 V/m
6712	21.09.2012 12:39:17	0.5751 V/m	0.5672 V/m	0.5606 V/m
6713	21.09.2012 12:39:18	0.5679 V/m	0.5626 V/m	0.5586 V/m
6714	21.09.2012 12:39:19	0.5660 V/m	0.5624 V/m	0.5552 V/m
6715	21.09.2012 12:39:20	0.5659 V/m	0.5635 V/m	0.5606 V/m
6716	21.09.2012 12:39:21	0.5722 V/m	0.5630 V/m	0.5547 V/m
6717	21.09.2012 12:39:22	0.5737 V/m	0.5661 V/m	0.5522 V/m
6718	21.09.2012 12:39:23	0.5698 V/m	0.5606 V/m	0.5532 V/m
6719	21.09.2012 12:39:24	0.5708 V/m	0.5668 V/m	0.5601 V/m
6720	21.09.2012 12:39:25	0.5722 V/m	0.5619 V/m	0.5586 V/m
6721	21.09.2012 12:39:26	0.5746 V/m	0.5671 V/m	0.5581 V/m
6722	21.09.2012 12:39:27	0.5659 V/m	0.5599 V/m	0.5522 V/m
6723	21.09.2012 12:39:28	0.5770 V/m	0.5715 V/m	0.5655 V/m
6724	21.09.2012 12:39:29	0.5688 V/m	0.5636 V/m	0.5581 V/m
6725	21.09.2012 12:39:30	0.5660 V/m	0.5622 V/m	0.5601 V/m
6726	21.09.2012 12:39:31	0.5640 V/m	0.5618 V/m	0.5581 V/m
6727	21.09.2012 12:39:32	0.5698 V/m	0.5677 V/m	0.5655 V/m
6728	21.09.2012 12:39:33	0.5684 V/m	0.5643 V/m	0.5586 V/m
6729	21.09.2012 12:39:34	0.5684 V/m	0.5639 V/m	0.5581 V/m
6730	21.09.2012 12:39:35	0.5679 V/m	0.5641 V/m	0.5591 V/m
6731	21.09.2012 12:39:36	0.5616 V/m	0.5561 V/m	0.5527 V/m
6732	21.09.2012 12:39:37	0.5635 V/m	0.5599 V/m	0.5571 V/m
6733	21.09.2012 12:39:38	0.5591 V/m	0.5568 V/m	0.5552 V/m
6734	21.09.2012 12:39:39	0.5527 V/m	0.5499 V/m	0.5467 V/m
6735	21.09.2012 12:39:40	0.5606 V/m	0.5573 V/m	0.5542 V/m
6736	21.09.2012 12:39:41	0.5576 V/m	0.5510 V/m	0.5467 V/m
6737	21.09.2012 12:39:42	0.5621 V/m	0.5534 V/m	0.5437 V/m
6738	21.09.2012 12:39:43	0.5674 V/m	0.5624 V/m	0.5591 V/m
6739	21.09.2012 12:39:44	0.5708 V/m	0.5640 V/m	0.5562 V/m
6740	21.09.2012 12:39:45	0.5635 V/m	0.5607 V/m	0.5557 V/m
6741	21.09.2012 12:39:46	0.5713 V/m	0.5661 V/m	0.5616 V/m
6742	21.09.2012 12:39:47	0.5645 V/m	0.5619 V/m	0.5581 V/m
6743	21.09.2012 12:39:48	0.5640 V/m	0.5589 V/m	0.5522 V/m
6744	21.09.2012 12:39:49	0.5630 V/m	0.5610 V/m	0.5601 V/m
6745	21.09.2012 12:39:50	0.5586 V/m	0.5572 V/m	0.5552 V/m
6746	21.09.2012 12:39:51	0.5576 V/m	0.5544 V/m	0.5507 V/m
6747	21.09.2012 12:39:52	0.5547 V/m	0.5482 V/m	0.5411 V/m
6748	21.09.2012 12:39:53	0.5732 V/m	0.5621 V/m	0.5547 V/m
6749	21.09.2012 12:39:54	0.5630 V/m	0.5592 V/m	0.5552 V/m
6750	21.09.2012 12:39:55	0.5625 V/m	0.5590 V/m	0.5571 V/m
6751	21.09.2012 12:39:56	0.5620 V/m	0.5565 V/m	0.5507 V/m
6752	21.09.2012 12:39:57	0.5640 V/m	0.5539 V/m	0.5482 V/m
6753	21.09.2012 12:39:58	0.5650 V/m	0.5603 V/m	0.5537 V/m
6754	21.09.2012 12:39:59	0.5606 V/m	0.5591 V/m	0.5576 V/m
6755	21.09.2012 12:40:00	0.5780 V/m	0.5731 V/m	0.5674 V/m
6756	21.09.2012 12:40:01	0.5717 V/m	0.5698 V/m	0.5679 V/m
6757	21.09.2012 12:40:02	0.5722 V/m	0.5672 V/m	0.5601 V/m
6758	21.09.2012 12:40:03	0.5611 V/m	0.5577 V/m	0.5527 V/m

6759	21.09.2012 12:40:04	0.5586 V/m	0.5552 V/m	0.5517 V/m
6760	21.09.2012 12:40:05	0.5688 V/m	0.5621 V/m	0.5547 V/m
6761	21.09.2012 12:40:06	0.5674 V/m	0.5607 V/m	0.5522 V/m
6762	21.09.2012 12:40:07	0.5616 V/m	0.5592 V/m	0.5547 V/m
6763	21.09.2012 12:40:08	0.5596 V/m	0.5564 V/m	0.5512 V/m
6764	21.09.2012 12:40:09	0.5562 V/m	0.5523 V/m	0.5437 V/m
6765	21.09.2012 12:40:10	0.5640 V/m	0.5602 V/m	0.5571 V/m
6766	21.09.2012 12:40:11	0.5659 V/m	0.5612 V/m	0.5561 V/m
6767	21.09.2012 12:40:12	0.5650 V/m	0.5622 V/m	0.5586 V/m
6768	21.09.2012 12:40:13	0.5660 V/m	0.5635 V/m	0.5601 V/m
6769	21.09.2012 12:40:14	0.5703 V/m	0.5616 V/m	0.5557 V/m
6770	21.09.2012 12:40:15	0.5674 V/m	0.5644 V/m	0.5611 V/m
6771	21.09.2012 12:40:16	0.5601 V/m	0.5575 V/m	0.5522 V/m
6772	21.09.2012 12:40:17	0.5655 V/m	0.5584 V/m	0.5537 V/m
6773	21.09.2012 12:40:18	0.5717 V/m	0.5664 V/m	0.5611 V/m
6774	21.09.2012 12:40:19	0.5645 V/m	0.5594 V/m	0.5547 V/m
6775	21.09.2012 12:40:20	0.5606 V/m	0.5561 V/m	0.5532 V/m
6776	21.09.2012 12:40:21	0.5727 V/m	0.5622 V/m	0.5576 V/m
6777	21.09.2012 12:40:22	0.5732 V/m	0.5697 V/m	0.5630 V/m
6778	21.09.2012 12:40:23	0.5679 V/m	0.5641 V/m	0.5606 V/m
6779	21.09.2012 12:40:24	0.5674 V/m	0.5621 V/m	0.5552 V/m
6780	21.09.2012 12:40:25	0.5727 V/m	0.5674 V/m	0.5616 V/m
6781	21.09.2012 12:40:26	0.5713 V/m	0.5663 V/m	0.5645 V/m
6782	21.09.2012 12:40:27	0.5674 V/m	0.5643 V/m	0.5616 V/m
6783	21.09.2012 12:40:28	0.5645 V/m	0.5587 V/m	0.5547 V/m
6784	21.09.2012 12:40:29	0.5713 V/m	0.5655 V/m	0.5586 V/m
6785	21.09.2012 12:40:30	0.5780 V/m	0.5726 V/m	0.5674 V/m
6786	21.09.2012 12:40:31	0.5780 V/m	0.5746 V/m	0.5713 V/m
6787	21.09.2012 12:40:32	0.5799 V/m	0.5700 V/m	0.5591 V/m
6788	21.09.2012 12:40:33	0.5674 V/m	0.5635 V/m	0.5616 V/m
6789	21.09.2012 12:40:34	0.5751 V/m	0.5691 V/m	0.5664 V/m
6790	21.09.2012 12:40:35	0.5780 V/m	0.5719 V/m	0.5669 V/m
6791	21.09.2012 12:40:36	0.5775 V/m	0.5689 V/m	0.5621 V/m
6792	21.09.2012 12:40:37	0.5693 V/m	0.5646 V/m	0.5601 V/m
6793	21.09.2012 12:40:38	0.5611 V/m	0.5563 V/m	0.5542 V/m
6794	21.09.2012 12:40:39	0.5640 V/m	0.5607 V/m	0.5566 V/m
6795	21.09.2012 12:40:40	0.5708 V/m	0.5652 V/m	0.5616 V/m
6796	21.09.2012 12:40:41	0.5635 V/m	0.5593 V/m	0.5566 V/m
6797	21.09.2012 12:40:42	0.5635 V/m	0.5573 V/m	0.5497 V/m
6798	21.09.2012 12:40:43	0.5586 V/m	0.5562 V/m	0.5522 V/m
6799	21.09.2012 12:40:44	0.5698 V/m	0.5591 V/m	0.5537 V/m
6800	21.09.2012 12:40:45	0.5616 V/m	0.5588 V/m	0.5562 V/m
6801	21.09.2012 12:40:46	0.5664 V/m	0.5601 V/m	0.5557 V/m
6802	21.09.2012 12:40:47	0.5669 V/m	0.5604 V/m	0.5527 V/m
6803	21.09.2012 12:40:48	0.5727 V/m	0.5698 V/m	0.5650 V/m
6804	21.09.2012 12:40:49	0.5640 V/m	0.5587 V/m	0.5512 V/m
6805	21.09.2012 12:40:50	0.5591 V/m	0.5505 V/m	0.5472 V/m
6806	21.09.2012 12:40:51	0.5625 V/m	0.5566 V/m	0.5492 V/m
6807	21.09.2012 12:40:52	0.5684 V/m	0.5611 V/m	0.5542 V/m
6808	21.09.2012 12:40:53	0.5737 V/m	0.5700 V/m	0.5621 V/m
6809	21.09.2012 12:40:54	0.5717 V/m	0.5656 V/m	0.5596 V/m
6810	21.09.2012 12:40:55	0.5689 V/m	0.5642 V/m	0.5601 V/m
6811	21.09.2012 12:40:56	0.5765 V/m	0.5719 V/m	0.5679 V/m
6812	21.09.2012 12:40:57	0.5674 V/m	0.5623 V/m	0.5571 V/m
6813	21.09.2012 12:40:58	0.5708 V/m	0.5629 V/m	0.5557 V/m

6814	21.09.2012 12:40:59	0.5635 V/m	0.5562 V/m	0.5467 V/m
6815	21.09.2012 12:41:00	0.5674 V/m	0.5599 V/m	0.5547 V/m
6816	21.09.2012 12:41:01	0.5625 V/m	0.5558 V/m	0.5497 V/m
6817	21.09.2012 12:41:02	0.5566 V/m	0.5529 V/m	0.5492 V/m
6818	21.09.2012 12:41:03	0.5552 V/m	0.5478 V/m	0.5431 V/m
6819	21.09.2012 12:41:04	0.5606 V/m	0.5562 V/m	0.5502 V/m
6820	21.09.2012 12:41:05	0.5581 V/m	0.5555 V/m	0.5527 V/m
6821	21.09.2012 12:41:06	0.5571 V/m	0.5518 V/m	0.5472 V/m
6822	21.09.2012 12:41:07	0.5640 V/m	0.5584 V/m	0.5512 V/m
6823	21.09.2012 12:41:08	0.5689 V/m	0.5673 V/m	0.5655 V/m
6824	21.09.2012 12:41:09	0.5669 V/m	0.5636 V/m	0.5611 V/m
6825	21.09.2012 12:41:10	0.5640 V/m	0.5606 V/m	0.5561 V/m
6826	21.09.2012 12:41:11	0.5664 V/m	0.5619 V/m	0.5532 V/m
6827	21.09.2012 12:41:12	0.5741 V/m	0.5692 V/m	0.5625 V/m
6828	21.09.2012 12:41:13	0.5708 V/m	0.5644 V/m	0.5581 V/m
6829	21.09.2012 12:41:14	0.5625 V/m	0.5577 V/m	0.5527 V/m
6830	21.09.2012 12:41:15	0.5586 V/m	0.5560 V/m	0.5527 V/m
6831	21.09.2012 12:41:16	0.5640 V/m	0.5619 V/m	0.5601 V/m
6832	21.09.2012 12:41:17	0.5698 V/m	0.5673 V/m	0.5655 V/m
6833	21.09.2012 12:41:18	0.5741 V/m	0.5707 V/m	0.5674 V/m
6834	21.09.2012 12:41:19	0.5664 V/m	0.5589 V/m	0.5537 V/m
6835	21.09.2012 12:41:20	0.5640 V/m	0.5613 V/m	0.5571 V/m
6836	21.09.2012 12:41:21	0.5659 V/m	0.5608 V/m	0.5586 V/m
6837	21.09.2012 12:41:22	0.5669 V/m	0.5621 V/m	0.5566 V/m
6838	21.09.2012 12:41:23	0.5770 V/m	0.5682 V/m	0.5606 V/m
6839	21.09.2012 12:41:24	0.5784 V/m	0.5701 V/m	0.5650 V/m
6840	21.09.2012 12:41:25	0.5650 V/m	0.5611 V/m	0.5532 V/m
6841	21.09.2012 12:41:26	0.5703 V/m	0.5638 V/m	0.5586 V/m
6842	21.09.2012 12:41:27	0.5640 V/m	0.5588 V/m	0.5566 V/m
6843	21.09.2012 12:41:28	0.5756 V/m	0.5687 V/m	0.5625 V/m
6844	21.09.2012 12:41:29	0.5655 V/m	0.5611 V/m	0.5561 V/m
6845	21.09.2012 12:41:30	0.5640 V/m	0.5600 V/m	0.5547 V/m
6846	21.09.2012 12:41:31	0.5746 V/m	0.5649 V/m	0.5522 V/m
6847	21.09.2012 12:41:32	0.5751 V/m	0.5701 V/m	0.5664 V/m
6848	21.09.2012 12:41:33	0.5803 V/m	0.5748 V/m	0.5684 V/m
6849	21.09.2012 12:41:34	0.5761 V/m	0.5724 V/m	0.5698 V/m
6850	21.09.2012 12:41:35	0.5818 V/m	0.5722 V/m	0.5684 V/m
6851	21.09.2012 12:41:36	0.5693 V/m	0.5631 V/m	0.5581 V/m
6852	21.09.2012 12:41:37	0.5813 V/m	0.5729 V/m	0.5674 V/m
6853	21.09.2012 12:41:38	0.5780 V/m	0.5763 V/m	0.5746 V/m
6854	21.09.2012 12:41:39	0.5808 V/m	0.5735 V/m	0.5650 V/m
6855	21.09.2012 12:41:40	0.5689 V/m	0.5637 V/m	0.5596 V/m
6856	21.09.2012 12:41:41	0.5732 V/m	0.5700 V/m	0.5635 V/m
6857	21.09.2012 12:41:42	0.5689 V/m	0.5648 V/m	0.5581 V/m
6858	21.09.2012 12:41:43	0.5655 V/m	0.5626 V/m	0.5591 V/m
6859	21.09.2012 12:41:44	0.5770 V/m	0.5723 V/m	0.5635 V/m
6860	21.09.2012 12:41:45	0.5836 V/m	0.5774 V/m	0.5727 V/m
6861	21.09.2012 12:41:46	0.5722 V/m	0.5654 V/m	0.5616 V/m
6862	21.09.2012 12:41:47	0.5689 V/m	0.5665 V/m	0.5621 V/m
6863	21.09.2012 12:41:48	0.5780 V/m	0.5676 V/m	0.5620 V/m
6864	21.09.2012 12:41:49	0.5751 V/m	0.5667 V/m	0.5566 V/m
6865	21.09.2012 12:41:50	0.5717 V/m	0.5678 V/m	0.5601 V/m
6866	21.09.2012 12:41:51	0.5669 V/m	0.5601 V/m	0.5542 V/m
6867	21.09.2012 12:41:52	0.5674 V/m	0.5621 V/m	0.5586 V/m
6868	21.09.2012 12:41:53	0.5708 V/m	0.5651 V/m	0.5616 V/m

6869	21.09.2012 12:41:54	0.5708 V/m	0.5669 V/m	0.5611 V/m
6870	21.09.2012 12:41:55	0.5698 V/m	0.5631 V/m	0.5586 V/m
6871	21.09.2012 12:41:56	0.5698 V/m	0.5644 V/m	0.5591 V/m
6872	21.09.2012 12:41:57	0.5850 V/m	0.5803 V/m	0.5703 V/m
6873	21.09.2012 12:41:58	0.5818 V/m	0.5803 V/m	0.5770 V/m
6874	21.09.2012 12:41:59	0.5746 V/m	0.5684 V/m	0.5601 V/m
6875	21.09.2012 12:42:00	0.5722 V/m	0.5683 V/m	0.5621 V/m
6876	21.09.2012 12:42:01	0.5741 V/m	0.5671 V/m	0.5581 V/m
6877	21.09.2012 12:42:02	0.5751 V/m	0.5676 V/m	0.5616 V/m
6878	21.09.2012 12:42:03	0.5669 V/m	0.5623 V/m	0.5576 V/m
6879	21.09.2012 12:42:04	0.5784 V/m	0.5710 V/m	0.5645 V/m
6880	21.09.2012 12:42:05	0.5746 V/m	0.5677 V/m	0.5601 V/m
6881	21.09.2012 12:42:06	0.5722 V/m	0.5689 V/m	0.5659 V/m
6882	21.09.2012 12:42:07	0.5741 V/m	0.5692 V/m	0.5625 V/m
6883	21.09.2012 12:42:08	0.5727 V/m	0.5678 V/m	0.5591 V/m
6884	21.09.2012 12:42:09	0.5655 V/m	0.5596 V/m	0.5542 V/m
6885	21.09.2012 12:42:10	0.5640 V/m	0.5600 V/m	0.5537 V/m
6886	21.09.2012 12:42:11	0.5645 V/m	0.5599 V/m	0.5542 V/m
6887	21.09.2012 12:42:12	0.5722 V/m	0.5671 V/m	0.5606 V/m
6888	21.09.2012 12:42:13	0.5765 V/m	0.5702 V/m	0.5645 V/m
6889	21.09.2012 12:42:14	0.5756 V/m	0.5653 V/m	0.5571 V/m
6890	21.09.2012 12:42:15	0.5756 V/m	0.5693 V/m	0.5601 V/m
6891	21.09.2012 12:42:16	0.5659 V/m	0.5615 V/m	0.5581 V/m
6892	21.09.2012 12:42:17	0.5741 V/m	0.5668 V/m	0.5571 V/m
6893	21.09.2012 12:42:18	0.5717 V/m	0.5624 V/m	0.5566 V/m
6894	21.09.2012 12:42:19	0.5698 V/m	0.5632 V/m	0.5571 V/m
6895	21.09.2012 12:42:20	0.5737 V/m	0.5700 V/m	0.5664 V/m
6896	21.09.2012 12:42:21	0.5822 V/m	0.5777 V/m	0.5746 V/m
6897	21.09.2012 12:42:22	0.5827 V/m	0.5784 V/m	0.5713 V/m
6898	21.09.2012 12:42:23	0.5785 V/m	0.5720 V/m	0.5655 V/m
6899	21.09.2012 12:42:24	0.5864 V/m	0.5759 V/m	0.5693 V/m
6900	21.09.2012 12:42:25	0.5827 V/m	0.5791 V/m	0.5717 V/m
6901	21.09.2012 12:42:26	0.5860 V/m	0.5752 V/m	0.5669 V/m
6902	21.09.2012 12:42:27	0.5722 V/m	0.5666 V/m	0.5635 V/m
6903	21.09.2012 12:42:28	0.5713 V/m	0.5670 V/m	0.5625 V/m
6904	21.09.2012 12:42:29	0.5693 V/m	0.5669 V/m	0.5640 V/m
6905	21.09.2012 12:42:30	0.5713 V/m	0.5669 V/m	0.5601 V/m
6906	21.09.2012 12:42:31	0.5718 V/m	0.5684 V/m	0.5650 V/m
6907	21.09.2012 12:42:32	0.5674 V/m	0.5646 V/m	0.5620 V/m
6908	21.09.2012 12:42:33	0.5717 V/m	0.5668 V/m	0.5616 V/m
6909	21.09.2012 12:42:34	0.5693 V/m	0.5682 V/m	0.5669 V/m
6910	21.09.2012 12:42:35	0.5708 V/m	0.5668 V/m	0.5621 V/m
6911	21.09.2012 12:42:36	0.5689 V/m	0.5624 V/m	0.5581 V/m
6912	21.09.2012 12:42:37	0.5780 V/m	0.5724 V/m	0.5640 V/m
6913	21.09.2012 12:42:38	0.5620 V/m	0.5611 V/m	0.5601 V/m
6914	21.09.2012 12:42:39	0.5650 V/m	0.5592 V/m	0.5557 V/m
6915	21.09.2012 12:42:40	0.5708 V/m	0.5658 V/m	0.5606 V/m
6916	21.09.2012 12:42:41	0.5799 V/m	0.5653 V/m	0.5547 V/m
6917	21.09.2012 12:42:42	0.5934 V/m	0.5862 V/m	0.5780 V/m
6918	21.09.2012 12:42:43	0.5780 V/m	0.5721 V/m	0.5679 V/m
6919	21.09.2012 12:42:44	0.5741 V/m	0.5681 V/m	0.5625 V/m
6920	21.09.2012 12:42:45	0.5865 V/m	0.5774 V/m	0.5708 V/m
6921	21.09.2012 12:42:46	0.5930 V/m	0.5863 V/m	0.5775 V/m
6922	21.09.2012 12:42:47	0.5775 V/m	0.5736 V/m	0.5689 V/m
6923	21.09.2012 12:42:48	0.5765 V/m	0.5739 V/m	0.5713 V/m

6924	21.09.2012 12:42:49	0.5911 V/m	0.5846 V/m	0.5780 V/m
6925	21.09.2012 12:42:50	0.5879 V/m	0.5828 V/m	0.5775 V/m
6926	21.09.2012 12:42:51	0.5883 V/m	0.5852 V/m	0.5818 V/m
6927	21.09.2012 12:42:52	0.5846 V/m	0.5810 V/m	0.5794 V/m
6928	21.09.2012 12:42:53	0.5916 V/m	0.5807 V/m	0.5713 V/m
6929	21.09.2012 12:42:54	0.5962 V/m	0.5880 V/m	0.5827 V/m
6930	21.09.2012 12:42:55	0.5948 V/m	0.5901 V/m	0.5855 V/m
6931	21.09.2012 12:42:56	0.5893 V/m	0.5878 V/m	0.5860 V/m
6932	21.09.2012 12:42:57	0.6026 V/m	0.5932 V/m	0.5851 V/m
6933	21.09.2012 12:42:58	0.6117 V/m	0.6047 V/m	0.5990 V/m
6934	21.09.2012 12:42:59	0.5907 V/m	0.5852 V/m	0.5794 V/m
6935	21.09.2012 12:43:00	0.5948 V/m	0.5907 V/m	0.5888 V/m
6936	21.09.2012 12:43:01	0.5893 V/m	0.5851 V/m	0.5827 V/m
6937	21.09.2012 12:43:02	0.5985 V/m	0.5894 V/m	0.5818 V/m
6938	21.09.2012 12:43:03	0.5930 V/m	0.5881 V/m	0.5841 V/m
6939	21.09.2012 12:43:04	0.5935 V/m	0.5841 V/m	0.5789 V/m
6940	21.09.2012 12:43:05	0.5971 V/m	0.5907 V/m	0.5850 V/m
6941	21.09.2012 12:43:06	0.5888 V/m	0.5812 V/m	0.5770 V/m
6942	21.09.2012 12:43:07	0.5888 V/m	0.5871 V/m	0.5836 V/m
6943	21.09.2012 12:43:08	0.5794 V/m	0.5706 V/m	0.5674 V/m
6944	21.09.2012 12:43:09	0.5684 V/m	0.5622 V/m	0.5562 V/m
6945	21.09.2012 12:43:10	0.5722 V/m	0.5678 V/m	0.5635 V/m
6946	21.09.2012 12:43:11	0.5684 V/m	0.5649 V/m	0.5606 V/m
6947	21.09.2012 12:43:12	0.5527 V/m	0.5493 V/m	0.5437 V/m
6948	21.09.2012 12:43:13	0.5659 V/m	0.5559 V/m	0.5497 V/m
6949	21.09.2012 12:43:14	0.5717 V/m	0.5658 V/m	0.5576 V/m
6950	21.09.2012 12:43:15	0.5717 V/m	0.5682 V/m	0.5630 V/m
6951	21.09.2012 12:43:16	0.5780 V/m	0.5677 V/m	0.5591 V/m
6952	21.09.2012 12:43:17	0.5581 V/m	0.5555 V/m	0.5527 V/m
6953	21.09.2012 12:43:18	0.5722 V/m	0.5589 V/m	0.5522 V/m
6954	21.09.2012 12:43:19	0.5669 V/m	0.5639 V/m	0.5606 V/m
6955	21.09.2012 12:43:20	0.5679 V/m	0.5643 V/m	0.5586 V/m
6956	21.09.2012 12:43:21	0.5742 V/m	0.5619 V/m	0.5522 V/m
6957	21.09.2012 12:43:22	0.5620 V/m	0.5532 V/m	0.5462 V/m
6958	21.09.2012 12:43:23	0.5655 V/m	0.5583 V/m	0.5502 V/m
6959	21.09.2012 12:43:24	0.5635 V/m	0.5551 V/m	0.5477 V/m
6960	21.09.2012 12:43:25	0.5517 V/m	0.5437 V/m	0.5391 V/m
6961	21.09.2012 12:43:26	0.5507 V/m	0.5482 V/m	0.5442 V/m
6962	21.09.2012 12:43:27	0.5532 V/m	0.5439 V/m	0.5309 V/m
6963	21.09.2012 12:43:28	0.5467 V/m	0.5423 V/m	0.5340 V/m
6964	21.09.2012 12:43:29	0.5557 V/m	0.5438 V/m	0.5365 V/m
6965	21.09.2012 12:43:30	0.5542 V/m	0.5484 V/m	0.5381 V/m
6966	21.09.2012 12:43:31	0.5630 V/m	0.5559 V/m	0.5477 V/m
6967	21.09.2012 12:43:32	0.5659 V/m	0.5637 V/m	0.5611 V/m
6968	21.09.2012 12:43:33	0.5664 V/m	0.5587 V/m	0.5542 V/m
6969	21.09.2012 12:43:34	0.5562 V/m	0.5510 V/m	0.5452 V/m
6970	21.09.2012 12:43:35	0.5517 V/m	0.5466 V/m	0.5426 V/m
6971	21.09.2012 12:43:36	0.5669 V/m	0.5560 V/m	0.5462 V/m
6972	21.09.2012 12:43:37	0.5625 V/m	0.5522 V/m	0.5416 V/m
6973	21.09.2012 12:43:38	0.5659 V/m	0.5597 V/m	0.5556 V/m
6974	21.09.2012 12:43:39	0.5669 V/m	0.5560 V/m	0.5507 V/m
6975	21.09.2012 12:43:40	0.5645 V/m	0.5493 V/m	0.5370 V/m
6976	21.09.2012 12:43:41	0.5650 V/m	0.5557 V/m	0.5517 V/m
6977	21.09.2012 12:43:42	0.5650 V/m	0.5556 V/m	0.5492 V/m
6978	21.09.2012 12:43:43	0.5547 V/m	0.5504 V/m	0.5457 V/m

6979	21.09.2012 12:43:44	0.5674 V/m	0.5615 V/m	0.5571 V/m
6980	21.09.2012 12:43:45	0.5756 V/m	0.5682 V/m	0.5586 V/m
6981	21.09.2012 12:43:46	0.5799 V/m	0.5723 V/m	0.5640 V/m
6982	21.09.2012 12:43:47	0.5689 V/m	0.5638 V/m	0.5576 V/m
6983	21.09.2012 12:43:48	0.5689 V/m	0.5656 V/m	0.5621 V/m
6984	21.09.2012 12:43:49	0.5698 V/m	0.5627 V/m	0.5571 V/m
6985	21.09.2012 12:43:50	0.5751 V/m	0.5691 V/m	0.5620 V/m
6986	21.09.2012 12:43:51	0.5655 V/m	0.5629 V/m	0.5601 V/m
6987	21.09.2012 12:43:52	0.5722 V/m	0.5591 V/m	0.5502 V/m
6988	21.09.2012 12:43:53	0.5930 V/m	0.5803 V/m	0.5659 V/m
6989	21.09.2012 12:43:54	0.5976 V/m	0.5724 V/m	0.5625 V/m
6990	21.09.2012 12:43:55	0.5698 V/m	0.5661 V/m	0.5596 V/m
6991	21.09.2012 12:43:56	0.5761 V/m	0.5734 V/m	0.5708 V/m
6992	21.09.2012 12:43:57	0.5799 V/m	0.5730 V/m	0.5655 V/m
6993	21.09.2012 12:43:58	0.5850 V/m	0.5789 V/m	0.5732 V/m
6994	21.09.2012 12:43:59	0.5808 V/m	0.5733 V/m	0.5616 V/m
6995	21.09.2012 12:44:00	0.5640 V/m	0.5623 V/m	0.5581 V/m
6996	21.09.2012 12:44:01	0.5775 V/m	0.5623 V/m	0.5552 V/m
6997	21.09.2012 12:44:02	0.5836 V/m	0.5751 V/m	0.5664 V/m
6998	21.09.2012 12:44:03	0.5818 V/m	0.5782 V/m	0.5732 V/m
6999	21.09.2012 12:44:04	0.5799 V/m	0.5717 V/m	0.5571 V/m
7000	21.09.2012 12:44:05	0.5832 V/m	0.5711 V/m	0.5635 V/m
7001	21.09.2012 12:44:06	0.5832 V/m	0.5793 V/m	0.5770 V/m
7002	21.09.2012 12:44:07	0.5784 V/m	0.5711 V/m	0.5630 V/m
7003	21.09.2012 12:44:08	0.5883 V/m	0.5843 V/m	0.5789 V/m
7004	21.09.2012 12:44:09	0.5865 V/m	0.5810 V/m	0.5727 V/m
7005	21.09.2012 12:44:10	0.5855 V/m	0.5787 V/m	0.5722 V/m
7006	21.09.2012 12:44:11	0.5803 V/m	0.5687 V/m	0.5566 V/m
7007	21.09.2012 12:44:12	0.5586 V/m	0.5543 V/m	0.5472 V/m
7008	21.09.2012 12:44:13	0.5581 V/m	0.5521 V/m	0.5487 V/m
7009	21.09.2012 12:44:14	0.5640 V/m	0.5561 V/m	0.5462 V/m
7010	21.09.2012 12:44:15	0.5596 V/m	0.5529 V/m	0.5472 V/m
7011	21.09.2012 12:44:16	0.5566 V/m	0.5532 V/m	0.5457 V/m
7012	21.09.2012 12:44:17	0.5581 V/m	0.5526 V/m	0.5477 V/m
7013	21.09.2012 12:44:18	0.5640 V/m	0.5576 V/m	0.5512 V/m
7014	21.09.2012 12:44:19	0.5659 V/m	0.5548 V/m	0.5431 V/m
7015	21.09.2012 12:44:20	0.5948 V/m	0.5851 V/m	0.5669 V/m
7016	21.09.2012 12:44:21	0.6040 V/m	0.5987 V/m	0.5916 V/m
7017	21.09.2012 12:44:22	0.5953 V/m	0.5919 V/m	0.5827 V/m
7018	21.09.2012 12:44:23	0.6022 V/m	0.5908 V/m	0.5846 V/m
7019	21.09.2012 12:44:24	0.5860 V/m	0.5822 V/m	0.5784 V/m
7020	21.09.2012 12:44:25	0.5679 V/m	0.5648 V/m	0.5625 V/m
7021	21.09.2012 12:44:26	0.5808 V/m	0.5679 V/m	0.5576 V/m
7022	21.09.2012 12:44:27	0.5684 V/m	0.5628 V/m	0.5606 V/m
7023	21.09.2012 12:44:28	0.5780 V/m	0.5723 V/m	0.5674 V/m
7024	21.09.2012 12:44:29	0.5674 V/m	0.5637 V/m	0.5611 V/m
7025	21.09.2012 12:44:30	0.5708 V/m	0.5632 V/m	0.5591 V/m
7026	21.09.2012 12:44:31	0.5689 V/m	0.5679 V/m	0.5669 V/m
7027	21.09.2012 12:44:32	0.5650 V/m	0.5621 V/m	0.5591 V/m
7028	21.09.2012 12:44:33	0.5803 V/m	0.5749 V/m	0.5693 V/m
7029	21.09.2012 12:44:34	0.5883 V/m	0.5804 V/m	0.5751 V/m
7030	21.09.2012 12:44:35	0.5703 V/m	0.5692 V/m	0.5679 V/m
7031	21.09.2012 12:44:36	0.5780 V/m	0.5681 V/m	0.5616 V/m
7032	21.09.2012 12:44:37	0.5737 V/m	0.5666 V/m	0.5601 V/m
7033	21.09.2012 12:44:38	0.5737 V/m	0.5686 V/m	0.5645 V/m

7034	21.09.2012 12:44:39	0.5780 V/m	0.5698 V/m	0.5621 V/m
7035	21.09.2012 12:44:40	0.5742 V/m	0.5669 V/m	0.5626 V/m
7036	21.09.2012 12:44:41	0.5703 V/m	0.5654 V/m	0.5601 V/m
7037	21.09.2012 12:44:42	0.5674 V/m	0.5607 V/m	0.5571 V/m
7038	21.09.2012 12:44:43	0.5718 V/m	0.5633 V/m	0.5547 V/m
7039	21.09.2012 12:44:44	0.5770 V/m	0.5731 V/m	0.5679 V/m
7040	21.09.2012 12:44:45	0.5822 V/m	0.5746 V/m	0.5694 V/m
7041	21.09.2012 12:44:46	0.5921 V/m	0.5855 V/m	0.5808 V/m
7042	21.09.2012 12:44:47	0.5775 V/m	0.5710 V/m	0.5650 V/m
7043	21.09.2012 12:44:48	0.5822 V/m	0.5772 V/m	0.5689 V/m
7044	21.09.2012 12:44:49	0.5971 V/m	0.5938 V/m	0.5916 V/m
7045	21.09.2012 12:44:50	0.5916 V/m	0.5697 V/m	0.5532 V/m
7046	21.09.2012 12:44:51	0.5751 V/m	0.5629 V/m	0.5512 V/m
7047	21.09.2012 12:44:52	0.5836 V/m	0.5743 V/m	0.5650 V/m
7048	21.09.2012 12:44:53	0.5751 V/m	0.5641 V/m	0.5576 V/m
7049	21.09.2012 12:44:54	0.5679 V/m	0.5627 V/m	0.5532 V/m
7050	21.09.2012 12:44:55	0.5621 V/m	0.5564 V/m	0.5487 V/m
7051	21.09.2012 12:44:56	0.5650 V/m	0.5517 V/m	0.5401 V/m
7052	21.09.2012 12:44:57	0.5679 V/m	0.5635 V/m	0.5566 V/m
7053	21.09.2012 12:44:58	0.5674 V/m	0.5536 V/m	0.5472 V/m
7054	21.09.2012 12:44:59	0.5467 V/m	0.5445 V/m	0.5427 V/m
7055	21.09.2012 12:45:00	0.5601 V/m	0.5526 V/m	0.5386 V/m
7056	21.09.2012 12:45:01	0.5703 V/m	0.5632 V/m	0.5576 V/m
7057	21.09.2012 12:45:02	0.5742 V/m	0.5662 V/m	0.5601 V/m
7058	21.09.2012 12:45:03	0.5679 V/m	0.5596 V/m	0.5517 V/m
7059	21.09.2012 12:45:04	0.5596 V/m	0.5509 V/m	0.5396 V/m
7060	21.09.2012 12:45:05	0.5507 V/m	0.5467 V/m	0.5426 V/m
7061	21.09.2012 12:45:06	0.5581 V/m	0.5465 V/m	0.5396 V/m
7062	21.09.2012 12:45:07	0.5620 V/m	0.5592 V/m	0.5557 V/m
7063	21.09.2012 12:45:08	0.5566 V/m	0.5530 V/m	0.5512 V/m
7064	21.09.2012 12:45:09	0.5502 V/m	0.5486 V/m	0.5472 V/m
7065	21.09.2012 12:45:10	0.5601 V/m	0.5462 V/m	0.5256 V/m
7066	21.09.2012 12:45:11	0.5846 V/m	0.5622 V/m	0.5319 V/m
7067	21.09.2012 12:45:12	0.5737 V/m	0.5519 V/m	0.5288 V/m
7068	21.09.2012 12:45:13	0.5562 V/m	0.5444 V/m	0.5334 V/m
7069	21.09.2012 12:45:14	0.5723 V/m	0.5577 V/m	0.5365 V/m
7070	21.09.2012 12:45:15	0.5517 V/m	0.5451 V/m	0.5411 V/m
7071	21.09.2012 12:45:16	0.5722 V/m	0.5628 V/m	0.5512 V/m
7072	21.09.2012 12:45:17	0.5742 V/m	0.5702 V/m	0.5630 V/m
7073	21.09.2012 12:45:18	0.5630 V/m	0.5561 V/m	0.5411 V/m
7074	21.09.2012 12:45:19	0.5401 V/m	0.5366 V/m	0.5345 V/m
7075	21.09.2012 12:45:20	0.5442 V/m	0.5386 V/m	0.5298 V/m
7076	21.09.2012 12:45:21	0.5457 V/m	0.5415 V/m	0.5396 V/m
7077	21.09.2012 12:45:22	0.5571 V/m	0.5472 V/m	0.5411 V/m
7078	21.09.2012 12:45:23	0.5698 V/m	0.5569 V/m	0.5492 V/m
7079	21.09.2012 12:45:24	0.5780 V/m	0.5635 V/m	0.5532 V/m
7080	21.09.2012 12:45:25	0.5620 V/m	0.5590 V/m	0.5571 V/m
7081	21.09.2012 12:45:26	0.5542 V/m	0.5491 V/m	0.5432 V/m
7082	21.09.2012 12:45:27	0.5630 V/m	0.5537 V/m	0.5472 V/m
7083	21.09.2012 12:45:28	0.5635 V/m	0.5480 V/m	0.5371 V/m
7084	21.09.2012 12:45:29	0.5703 V/m	0.5639 V/m	0.5527 V/m
7085	21.09.2012 12:45:30	0.5689 V/m	0.5558 V/m	0.5462 V/m
7086	21.09.2012 12:45:31	0.5582 V/m	0.5541 V/m	0.5497 V/m
7087	21.09.2012 12:45:32	0.5664 V/m	0.5622 V/m	0.5581 V/m
7088	21.09.2012 12:45:33	0.5655 V/m	0.5613 V/m	0.5576 V/m

7089	21.09.2012 12:45:34	0.5689 V/m	0.5667 V/m	0.5616 V/m
7090	21.09.2012 12:45:35	0.5616 V/m	0.5565 V/m	0.5542 V/m
7091	21.09.2012 12:45:36	0.5645 V/m	0.5533 V/m	0.5492 V/m
7092	21.09.2012 12:45:37	0.5727 V/m	0.5582 V/m	0.5416 V/m
7093	21.09.2012 12:45:38	0.5532 V/m	0.5458 V/m	0.5376 V/m
7094	21.09.2012 12:45:39	0.5571 V/m	0.5523 V/m	0.5467 V/m
7095	21.09.2012 12:45:40	0.5576 V/m	0.5479 V/m	0.5391 V/m
7096	21.09.2012 12:45:41	0.5542 V/m	0.5459 V/m	0.5406 V/m
7097	21.09.2012 12:45:42	0.5562 V/m	0.5528 V/m	0.5457 V/m
7098	21.09.2012 12:45:43	0.5547 V/m	0.5468 V/m	0.5416 V/m
7099	21.09.2012 12:45:44	0.5567 V/m	0.5496 V/m	0.5467 V/m
7100	21.09.2012 12:45:45	0.5596 V/m	0.5523 V/m	0.5467 V/m
7101	21.09.2012 12:45:46	0.5542 V/m	0.5510 V/m	0.5487 V/m
7102	21.09.2012 12:45:47	0.5596 V/m	0.5552 V/m	0.5522 V/m
7103	21.09.2012 12:45:48	0.5562 V/m	0.5536 V/m	0.5492 V/m
7104	21.09.2012 12:45:49	0.5552 V/m	0.5489 V/m	0.5427 V/m
7105	21.09.2012 12:45:50	0.5571 V/m	0.5499 V/m	0.5442 V/m
7106	21.09.2012 12:45:51	0.5492 V/m	0.5457 V/m	0.5426 V/m
7107	21.09.2012 12:45:52	0.5557 V/m	0.5518 V/m	0.5447 V/m
7108	21.09.2012 12:45:53	0.5576 V/m	0.5543 V/m	0.5522 V/m
7109	21.09.2012 12:45:54	0.5664 V/m	0.5609 V/m	0.5547 V/m
7110	21.09.2012 12:45:55	0.5650 V/m	0.5592 V/m	0.5557 V/m
7111	21.09.2012 12:45:56	0.5732 V/m	0.5648 V/m	0.5581 V/m
7112	21.09.2012 12:45:57	0.5611 V/m	0.5542 V/m	0.5492 V/m
7113	21.09.2012 12:45:58	0.5586 V/m	0.5469 V/m	0.5411 V/m
7114	21.09.2012 12:45:59	0.5477 V/m	0.5438 V/m	0.5421 V/m
7115	21.09.2012 12:46:00	0.5497 V/m	0.5450 V/m	0.5426 V/m
7116	21.09.2012 12:46:01	0.5669 V/m	0.5590 V/m	0.5497 V/m
7117	21.09.2012 12:46:02	0.5756 V/m	0.5606 V/m	0.5396 V/m
7118	21.09.2012 12:46:03	0.5727 V/m	0.5582 V/m	0.5381 V/m
7119	21.09.2012 12:46:04	0.5953 V/m	0.5685 V/m	0.5401 V/m
7120	21.09.2012 12:46:05	0.5655 V/m	0.5551 V/m	0.5401 V/m
7121	21.09.2012 12:46:06	0.5684 V/m	0.5617 V/m	0.5547 V/m
7122	21.09.2012 12:46:07	0.5655 V/m	0.5606 V/m	0.5562 V/m
7123	21.09.2012 12:46:08	0.5799 V/m	0.5717 V/m	0.5557 V/m
7124	21.09.2012 12:46:09	0.5635 V/m	0.5599 V/m	0.5576 V/m
7125	21.09.2012 12:46:10	0.5660 V/m	0.5630 V/m	0.5601 V/m
7126	21.09.2012 12:46:11	0.5655 V/m	0.5573 V/m	0.5532 V/m
7127	21.09.2012 12:46:12	0.5679 V/m	0.5638 V/m	0.5567 V/m
7128	21.09.2012 12:46:13	0.5727 V/m	0.5625 V/m	0.5527 V/m
7129	21.09.2012 12:46:14	0.5664 V/m	0.5630 V/m	0.5586 V/m
7130	21.09.2012 12:46:15	0.5640 V/m	0.5606 V/m	0.5576 V/m
7131	21.09.2012 12:46:16	0.5708 V/m	0.5638 V/m	0.5601 V/m
7132	21.09.2012 12:46:17	0.5625 V/m	0.5585 V/m	0.5562 V/m
7133	21.09.2012 12:46:18	0.5650 V/m	0.5602 V/m	0.5542 V/m
7134	21.09.2012 12:46:19	0.5669 V/m	0.5613 V/m	0.5542 V/m
7135	21.09.2012 12:46:20	0.5693 V/m	0.5681 V/m	0.5655 V/m
7136	21.09.2012 12:46:21	0.5742 V/m	0.5716 V/m	0.5679 V/m
7137	21.09.2012 12:46:22	0.5713 V/m	0.5675 V/m	0.5660 V/m
7138	21.09.2012 12:46:23	0.5803 V/m	0.5717 V/m	0.5625 V/m
7139	21.09.2012 12:46:24	0.5684 V/m	0.5643 V/m	0.5611 V/m
7140	21.09.2012 12:46:25	0.5645 V/m	0.5594 V/m	0.5552 V/m
7141	21.09.2012 12:46:26	0.5703 V/m	0.5652 V/m	0.5572 V/m
7142	21.09.2012 12:46:27	0.5727 V/m	0.5700 V/m	0.5674 V/m
7143	21.09.2012 12:46:28	0.5703 V/m	0.5621 V/m	0.5517 V/m

7144	21.09.2012 12:46:29	0.5708 V/m	0.5663 V/m	0.5571 V/m
7145	21.09.2012 12:46:30	0.5703 V/m	0.5654 V/m	0.5591 V/m
7146	21.09.2012 12:46:31	0.5630 V/m	0.5589 V/m	0.5567 V/m
7147	21.09.2012 12:46:32	0.5703 V/m	0.5640 V/m	0.5586 V/m
7148	21.09.2012 12:46:33	0.5645 V/m	0.5597 V/m	0.5542 V/m
7149	21.09.2012 12:46:34	0.5596 V/m	0.5530 V/m	0.5457 V/m
7150	21.09.2012 12:46:35	0.5621 V/m	0.5505 V/m	0.5447 V/m
7151	21.09.2012 12:46:36	0.5698 V/m	0.5619 V/m	0.5566 V/m
7152	21.09.2012 12:46:37	0.5684 V/m	0.5609 V/m	0.5527 V/m
7153	21.09.2012 12:46:38	0.5660 V/m	0.5618 V/m	0.5601 V/m
7154	21.09.2012 12:46:39	0.5660 V/m	0.5604 V/m	0.5567 V/m
7155	21.09.2012 12:46:40	0.5765 V/m	0.5746 V/m	0.5727 V/m
7156	21.09.2012 12:46:41	0.5737 V/m	0.5662 V/m	0.5616 V/m
7157	21.09.2012 12:46:42	0.5698 V/m	0.5666 V/m	0.5630 V/m
7158	21.09.2012 12:46:43	0.5698 V/m	0.5646 V/m	0.5621 V/m
7159	21.09.2012 12:46:44	0.5765 V/m	0.5677 V/m	0.5581 V/m
7160	21.09.2012 12:46:45	0.5746 V/m	0.5667 V/m	0.5567 V/m
7161	21.09.2012 12:46:46	0.5537 V/m	0.5500 V/m	0.5447 V/m
7162	21.09.2012 12:46:47	0.5567 V/m	0.5530 V/m	0.5477 V/m
7163	21.09.2012 12:46:48	0.5645 V/m	0.5578 V/m	0.5502 V/m
7164	21.09.2012 12:46:49	0.5625 V/m	0.5536 V/m	0.5467 V/m
7165	21.09.2012 12:46:50	0.5557 V/m	0.5493 V/m	0.5432 V/m
7166	21.09.2012 12:46:51	0.5482 V/m	0.5445 V/m	0.5401 V/m
7167	21.09.2012 12:46:52	0.5502 V/m	0.5414 V/m	0.5340 V/m
7168	21.09.2012 12:46:53	0.5532 V/m	0.5482 V/m	0.5391 V/m
7169	21.09.2012 12:46:54	0.5664 V/m	0.5629 V/m	0.5567 V/m
7170	21.09.2012 12:46:55	0.5635 V/m	0.5559 V/m	0.5512 V/m
7171	21.09.2012 12:46:56	0.5572 V/m	0.5534 V/m	0.5482 V/m
7172	21.09.2012 12:46:57	0.5581 V/m	0.5511 V/m	0.5406 V/m
7173	21.09.2012 12:46:58	0.5606 V/m	0.5481 V/m	0.5401 V/m
7174	21.09.2012 12:46:59	0.5567 V/m	0.5521 V/m	0.5477 V/m
7175	21.09.2012 12:47:00	0.5527 V/m	0.5497 V/m	0.5457 V/m
7176	21.09.2012 12:47:01	0.5567 V/m	0.5462 V/m	0.5386 V/m
7177	21.09.2012 12:47:02	0.5567 V/m	0.5499 V/m	0.5422 V/m
7178	21.09.2012 12:47:03	0.5693 V/m	0.5607 V/m	0.5547 V/m
7179	21.09.2012 12:47:04	0.5596 V/m	0.5547 V/m	0.5507 V/m
7180	21.09.2012 12:47:05	0.5542 V/m	0.5489 V/m	0.5416 V/m
7181	21.09.2012 12:47:06	0.5566 V/m	0.5485 V/m	0.5371 V/m
7182	21.09.2012 12:47:07	0.5487 V/m	0.5412 V/m	0.5355 V/m
7183	21.09.2012 12:47:08	0.5542 V/m	0.5509 V/m	0.5437 V/m
7184	21.09.2012 12:47:09	0.5586 V/m	0.5526 V/m	0.5472 V/m
7185	21.09.2012 12:47:10	0.5566 V/m	0.5481 V/m	0.5432 V/m
7186	21.09.2012 12:47:11	0.5497 V/m	0.5461 V/m	0.5416 V/m
7187	21.09.2012 12:47:12	0.5467 V/m	0.5415 V/m	0.5365 V/m
7188	21.09.2012 12:47:13	0.5452 V/m	0.5400 V/m	0.5365 V/m
7189	21.09.2012 12:47:14	0.5502 V/m	0.5471 V/m	0.5457 V/m
7190	21.09.2012 12:47:15	0.5576 V/m	0.5496 V/m	0.5447 V/m
7191	21.09.2012 12:47:16	0.5576 V/m	0.5540 V/m	0.5482 V/m
7192	21.09.2012 12:47:17	0.5606 V/m	0.5570 V/m	0.5537 V/m
7193	21.09.2012 12:47:18	0.5616 V/m	0.5573 V/m	0.5537 V/m
7194	21.09.2012 12:47:19	0.5552 V/m	0.5504 V/m	0.5467 V/m
7195	21.09.2012 12:47:20	0.5708 V/m	0.5614 V/m	0.5557 V/m
7196	21.09.2012 12:47:21	0.5732 V/m	0.5653 V/m	0.5591 V/m
7197	21.09.2012 12:47:22	0.5689 V/m	0.5582 V/m	0.5497 V/m
7198	21.09.2012 12:47:23	0.5640 V/m	0.5566 V/m	0.5477 V/m

7199	21.09.2012 12:47:24	0.5818 V/m	0.5745 V/m	0.5660 V/m
7200	21.09.2012 12:47:25	0.5722 V/m	0.5649 V/m	0.5537 V/m

Graph

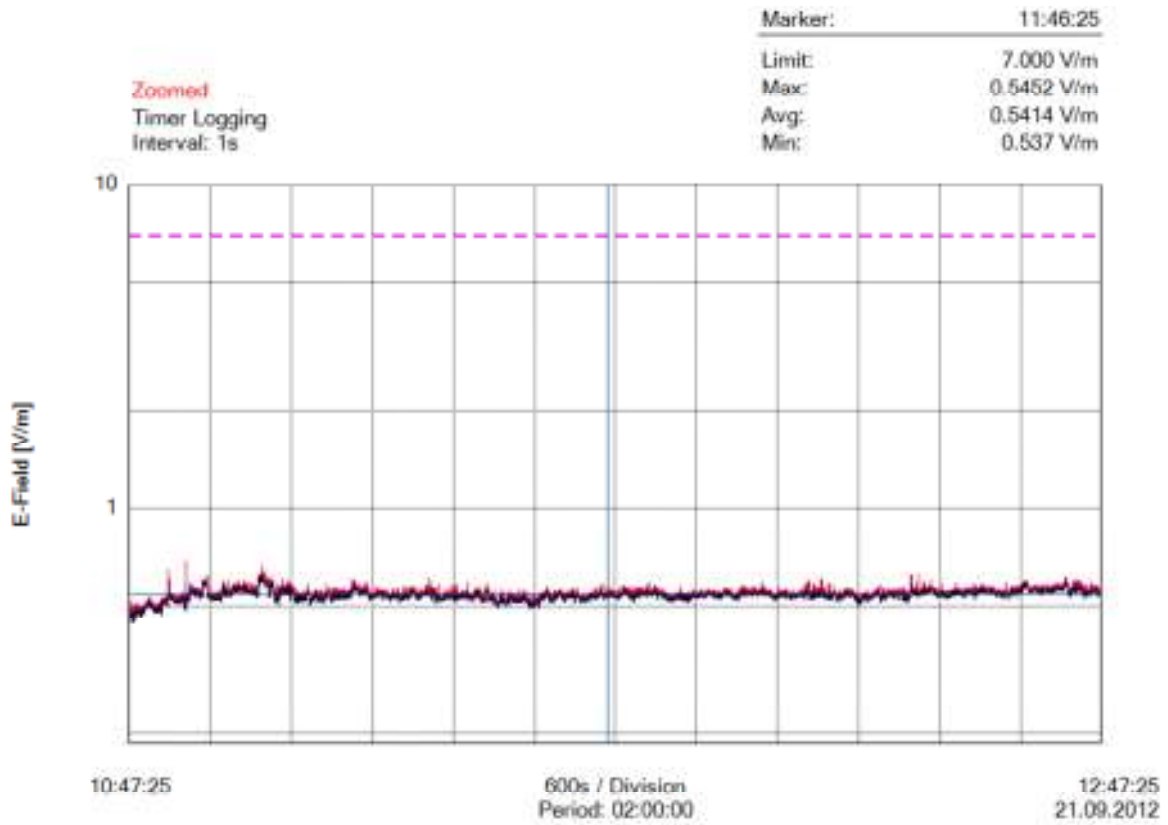

Parameters

Number of Sub Indices	7200
Storing Date	21.09.2012
Storing Time	10:47:25
Dataset Type	TIM
Voice Comment Available	NO
Dataset Fine Type	T1
GPS Flag	NORMAL
Device Product Name	NBM-550
Device Serial Number	B-0507
Device Cal Due Date	10.12.2012
Probe Product Name	EF0391
Probe Serial Number	A-0636
Probe Cal Due Date	13.12.2012
Probe Field Type	E
Probe Connection Type	A
Probe Lower Frequency Limit A	100 kHz
Probe Upper Frequency Limit A	3 GHz
Probe Lower Frequency Limit B	100 kHz
Probe Upper Frequency Limit B	3 GHz
Probe Emin A	185.0 mV/m
Probe Emax A	300.0 V/m
Probe Emin B	185.0 mV/m
Probe Emax B	300.0 V/m
Shaped Probe	NO
Standard ID	1
Standard Name	FCC 1997 Occupational
Apply Standard	OFF
Frequency	100 kHz
Apply Correction Frequency	OFF
Eref_E(f)	614.0 V/m
Eref_H(f)	614.5 V/m
Combi Probe Use	E_H
Unit	V/m
Results Format	FIXED
Auto-Zero Interval	OFF
Result Type	-
Averaging Time	-
Average Progress	-
Spatial AVG Mode	-
Store Condition	-
Storing Range	-
Cond. Stop Time	-
Upper Threshold	-
Lower Threshold	-
Timer Interval	1 sec
Timer Duration	02:00:00
History Time Scale	-
Time progress of current segment	-

FOTOGRAFIE REJONU BADAŃ:



Fot.1. Rejon badań, widok w kierunku południowym



Fot.2. Rejon badań, widok w kierunku wschodnim



Fot.3. Rejon badań, widok w kierunku północnym



Fot.4. Przyrząd pomiarowy w trakcie wykonywanego badania

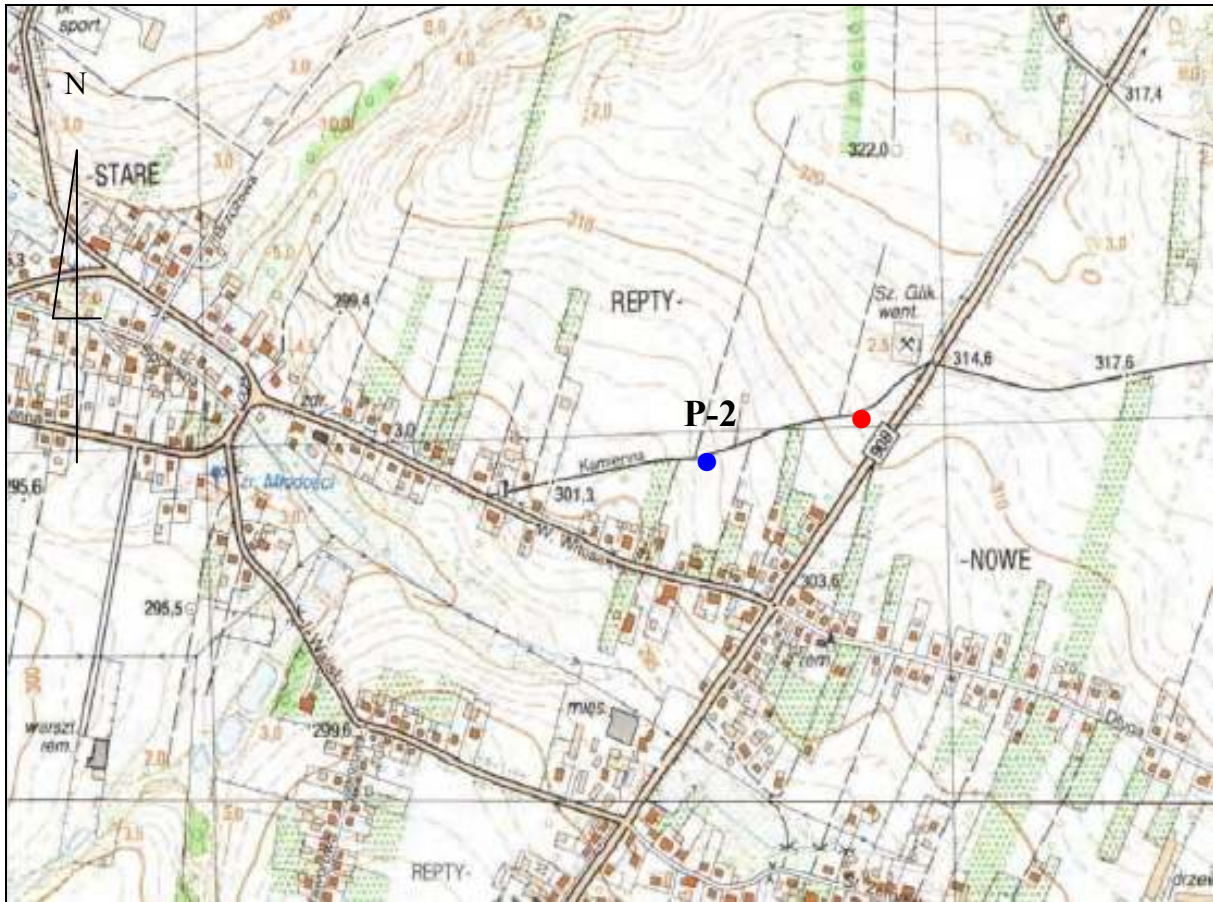

TARNOWSKIE GÓRY

Oznaczenia:

- P-2 – punkt pomiarowy poziomów pól elektromagnetycznych w środowisku
- – lokalizacja instalacji radiokomunikacyjnych

Ryc. Szkic sytuacyjny rejonu badań.