Tromba in B♭
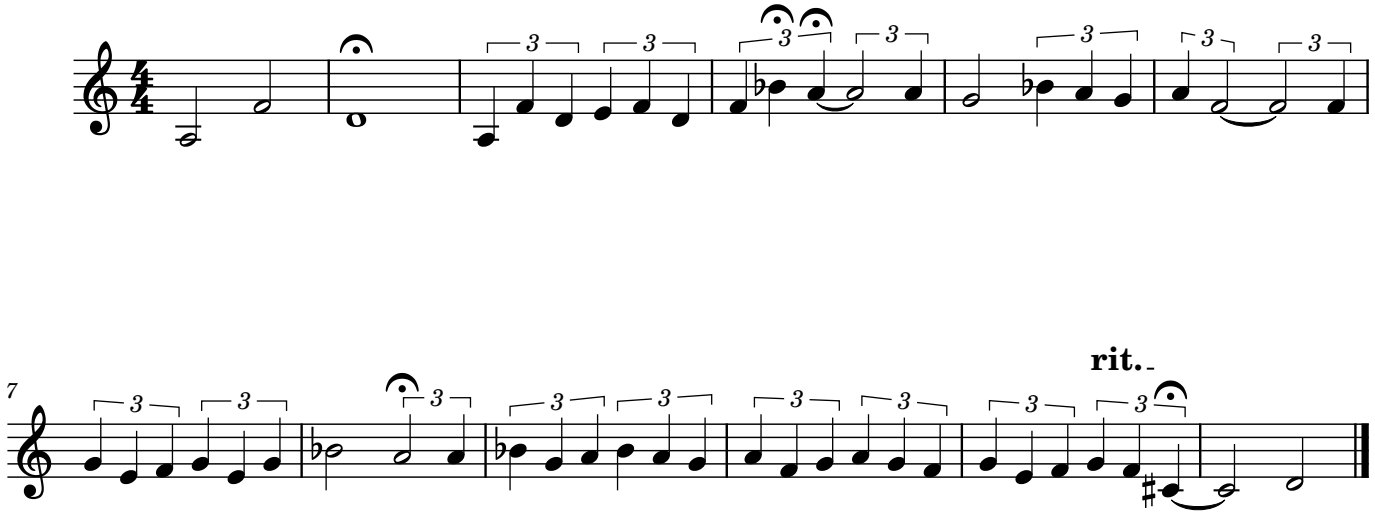
Dziś idę walczyć, Mamo!