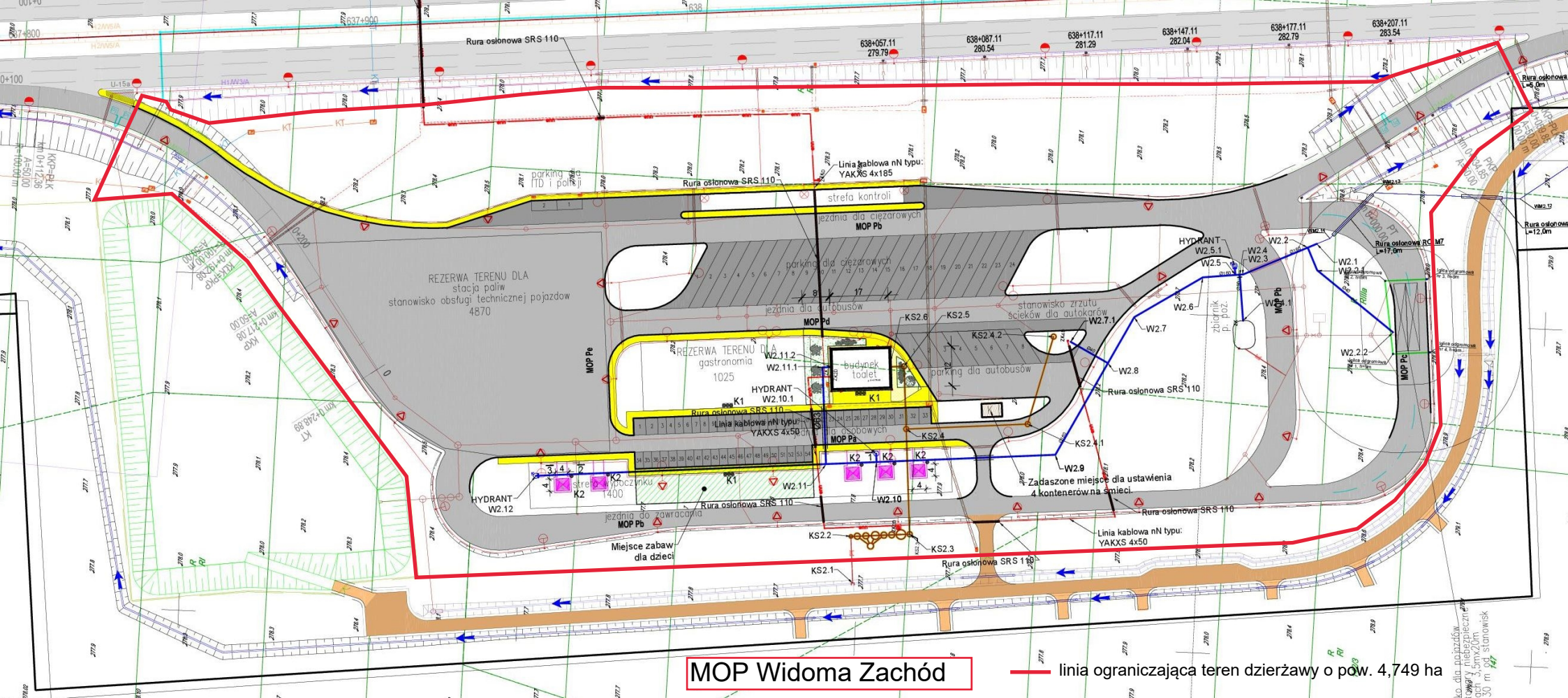

MOP Widoma Zachód

linia ograniczająca teren dzierżawy o pow. 4,749 ha